

GENERAL NOTES:

- ALL DIMENSIONS ARE UNFINISHED DIMENSIONS UNLESS OTHERWISE SPECIFIED.
- ALL DIMENSIONS ARE IN MM.
- ALL EXTERNAL WALLS ARE 200 THK. & INTERNAL WALLS ARE 100THK.
- THE DRAWING SHALL BE READ IN CONJUNCTION WITH DETAILS, LARGE SCALE DRAWINGS, STRUCTURAL, ELECTRICAL AND OTHER RELEVANT DRAWINGS.
- DISCREPANCIES IF ANY SHOULD BE BROUGHT TO THE NOTICE OF THE ARCHITECT BEFORE THE EXECUTION OF WORK.
- DETAIL DRAWINGS SHALL SUPERSEDE SMALLER SCALE DRAWINGS.
- CONTRACTOR TO CHECK & VERIFY ALL DIMENSIONS BEFORE EXECUTION OF THE WORK.

DOOR & WINDOW SCHEDULE:

WINDOWS			
MARK	WIDTH	HEIGHT	REMARKS
WT	1500	2150	2450

DOORS			
	WIDTH	HEIGHT	REMARKS
D1	1800	2150	2150
D2	900	2450	2450
D3	750	2150	2150
D4	1500	2150	2150
FCD	1100	2150	2150

APPLICANT

APPLICANT'S SIGNATURE

ARCHITECT

SURAJIT SENGUPTA
SKZP/ARC/00012019

ARCHITECT'S SIGNATURE

STRUCTURAL ENGINEER

SIGNATURE OF STRUCTURAL ENGINEER

PROJECT:

PROPOSED MIXED USE DEVELOPMENT AT VILLAGE DOBO, KHATA NO. 142, PLOT NO: 137A, 137B, 137C, 137D, THANA NO. 331, CHANDIL, SERAIKELA KHARSAWAN, JAMSHEDPUR & VILLAGE KAPALLI KHATA NO. 273, PLOT NO. 137, 138, THANA NO. 332, CHANDIL, SERAIKELA KHARSAWAN, JAMSHEDPUR

CONSULTANT : ARCHITECT

Ecostation, BP - 7, 8th Floor, Sector V, Salt Lake, Kolkata - 700091 . India
 email: projects@salientdesignstudio.com
 Tel: 033-23670979, 23679080/81
 www.salientdesignstudio.com

NO.	DATE	ITEM

ARCHITECTURAL DRAWING

MASTER PLAN OF GROUND FLOOR LEVEL. & BASEMENT LVL.

SCALE :	1 : 100
DATE :	26.06.20
DRAWN BY :	B.S.
CHECKED BY :	S.S.
DWG. NO. :	JA-MUD-A-001

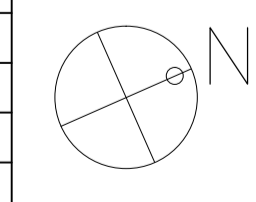

SANCTION DRAWINGS

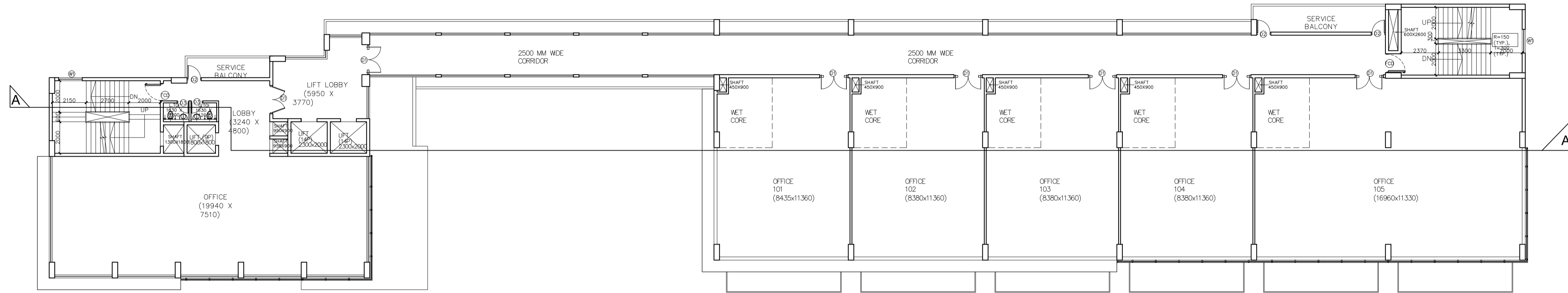

FIRST FLOOR PLAN (LVL. +7800)

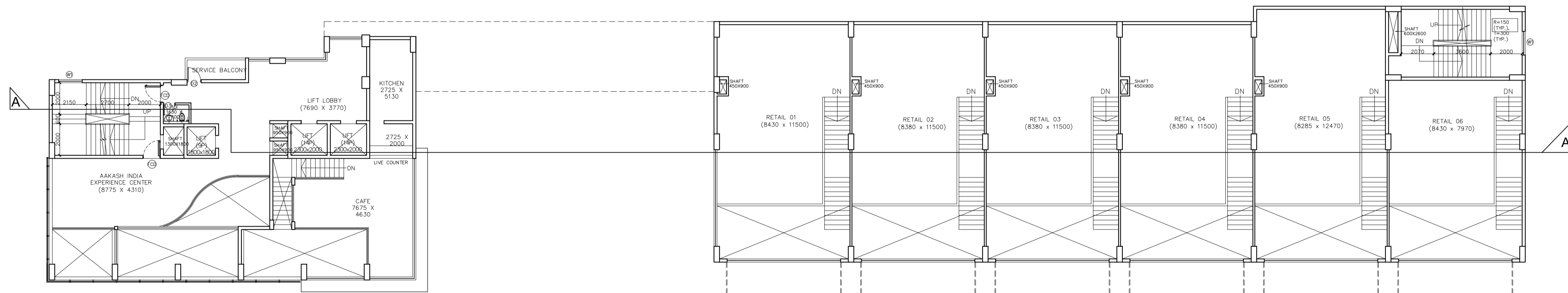

MEZZANINE FLOOR PLAN (LVL. +4200)

GENERAL NOTES:

1. ALL DIMENSIONS ARE UNFINISHED DIMENSIONS UNLESS OTHERWISE SPECIFIED.
2. ALL DIMENSIONS ARE IN MM.
3. ALL EXTERNAL WALLS ARE 200 THK. & INTERNAL WALLS ARE 100THK.
4. THIS DRAWING SHALL BE READ IN CONJUNCTION WITH DETAILS, LARGE SCALE DRAWINGS, STRUCTURAL, ELECTRICAL AND OTHER RELEVANT DRAWINGS.
5. DISCREPANCIES IF ANY SHOULD BE BROUGHT TO THE NOTICE OF THE ARCHITECT BEFORE THE EXECUTION OF WORK.
6. DETAIL DRAWINGS SHALL SUPERSEDE SMALLER SCALE DRAWINGS.
7. CONTRACTOR TO CHECK & VERIFY ALL DIMENSIONS BEFORE EXECUTION OF THE WORK.

DOOR & WINDOW SCHEDULE:

WINDOWS				
MARK	WIDTH	HEIGHT	LINTEL	REMARKS
WT	1500	2150	2450	
DOORS				
	WIDTH	HEIGHT	LINTEL	REMARKS
D1	1800	2150	2150	
D2	900	2450	2450	
D3	750	2150	2150	
D4	1500	2150	2150	
FCD	1100	2150	2150	

APPLICANT

ARCHITECT'S SIGNATURE

ARCHITECT
SURAJIT SENGUPTA
 SKZP/ARC/00012019

ARCHITECT'S SIGNATURE

STRUCTURAL ENGINEER

SIGNATURE OF STRUCTURAL ENGINEER

PROJECT:
 PROPOSED MIXED USE DEVELOPMENT AT VILLAGE DOBO, KHATA NO. 142, PLOT NO. 137A, 137B, 137C, 137D, THANA NO. 331, CHANDIL, SERAIKELA KHARSAWAN, JAMSHEDPUR & VILLAGE KAPALLI KHATA NO. 273, PLOT NO. 137, 138, THANA NO. 332, CHANDIL, SERAIKELA KHARSAWAN, JAMSHEDPUR

CONSULTANT : ARCHITECT

Ecostation, BP - 7, 8th Floor, Sector V, Salt Lake, Kolkata - 700091, India
 email: projects@saliendesignstudio.com
 Tel: 033-23670979, 23679080/81
 www.saliendesignstudio.com

△	_____
△	_____
△	_____
NO. DATE	ITEM
REVISIONS	

ARCHITECTURAL DRAWING

MASTER PLAN OF GROUND FLOOR LEVEL.

SCALE :	1: 100
DATE :	26.06.20
DRAWN BY :	B.S.
CHECKED BY :	S.S.
DWG. NO. :	JA-MUD-A-101

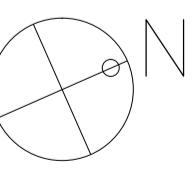

SANCTION DRAWINGS

Copyright: "This drawing is the property and copyright of Salient Design Studio. It shall be used only for the project specified. The drawing shall be void if it is used for any other project without the written consent of Salient Design Studio. All rights reserved. No part of this drawing shall be reproduced or transmitted in any form or by any means, electronic, mechanical, photocopying, recording, or by any information storage and retrieval system, without the prior written permission of Salient Design Studio."

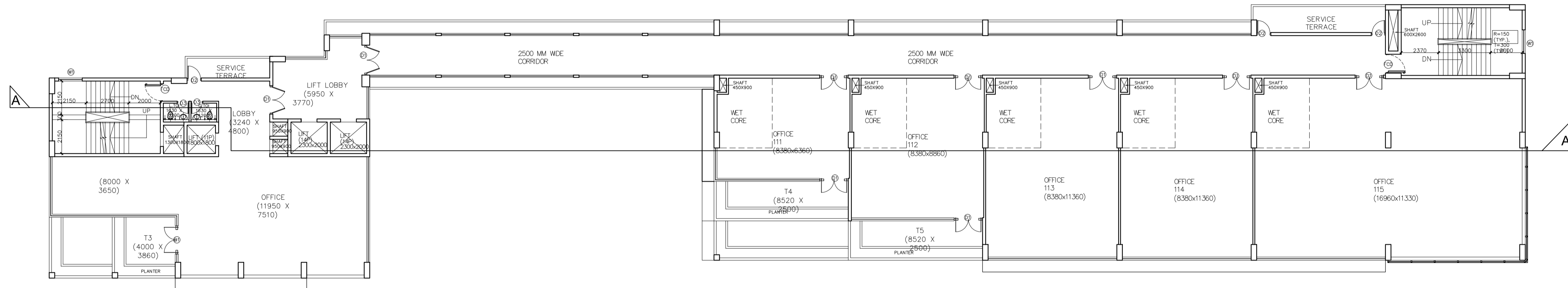

THIRD FLOOR PLAN (LVL. +15000)

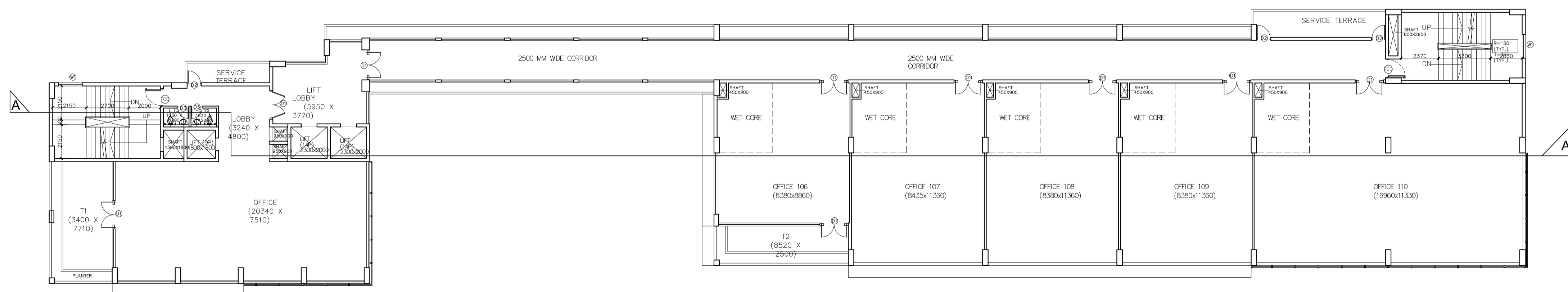

SECOND FLOOR PLAN (LVL. +11400)

GENERAL NOTES:

1. ALL DIMENSIONS ARE UNFINISHED DIMENSIONS UNLESS OTHERWISE SPECIFIED.
2. ALL DIMENSIONS ARE IN MM.
3. ALL EXTERNAL WALLS ARE 200 THK. & INTERNAL WALLS ARE 100THK.
4. THE DRAWING SHALL BE READ IN CONJUNCTION WITH DETAILS, LARGE SCALE DRAWINGS, STRUCTURAL, ELECTRICAL AND OTHER RELEVANT DRAWINGS.
5. DISCREPANCIES IF ANY SHOULD BE BROUGHT TO THE NOTICE OF THE ARCHITECT BEFORE THE EXECUTION OF WORK.
6. DETAIL DRAWINGS SHALL SUPERSEDE SMALLER SCALE DRAWINGS.
7. CONTRACTOR TO CHECK & VERIFY ALL DIMENSIONS BEFORE EXECUTION OF THE WORK.

DOOR & WINDOW SCHEDULE:

WINDOWS				
MARK	WIDTH	HEIGHT	LINTEL	REMARKS
WT	1500	2150	2450	

DOORS				
	WIDTH	HEIGHT	LINTEL	REMARKS
D1	1800	2150	2150	
D2	900	2450	2450	
D3	750	2150	2150	
D4	1500	2150	2150	
FCD	1100	2150	2150	

APPLICANT

ARCHITECT'S SIGNATURE

ARCHITECT
SURAJIT SENGUPTA
 SKZP/ARC/0001/2019

ARCHITECT'S SIGNATURE

STRUCTURAL ENGINEER

SIGNATURE OF STRUCTURAL ENGINEER

PROJECT:
 PROPOSED MIXED USE DEVELOPMENT AT VILLAGE DOBO, KHATA NO. 142, PLOT NO. 137A, 137B, 137C, 137D, THANA NO. 331, CHANDIL, SERAIKELA KHARSAWAN, JAMSHEDPUR & VILLAGE KAPALI KHATA NO. 273, PLOT NO. 137, 138, THANA NO. 332, CHANDIL, SERAIKELA KHARSAWAN, JAMSHEDPUR

CONSULTANT : ARCHITECT

Ecostation, BP - 7, 8th Floor, Sector V, Salt Lake, Kolkata - 700091, India
 email: projects@saliendesignstudio.com
 Tel: 033-236770979, 2367908081
 www.saliendesignstudio.com

NO.	DATE	ITEM

ARCHITECTURAL DRAWING

MASTER PLAN OF GROUND FLOOR LEVEL.

SCALE :	1: 100
DATE :	26.06.20
DRAWN BY :	B.S.
CHECKED BY :	S.S.
DWG. NO. :	JA-MUD-A-102

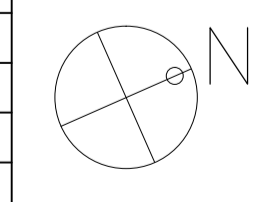

SANCTION DRAWINGS

Copyright: This drawing is the property and copyright of Saliendesignstudio. No part of this drawing shall be reproduced or transmitted in any form or by any means, electronic, mechanical, photocopying, recording, or by any information storage and retrieval system, without the prior written permission of Saliendesignstudio. The drawing is the intellectual property of Saliendesignstudio.

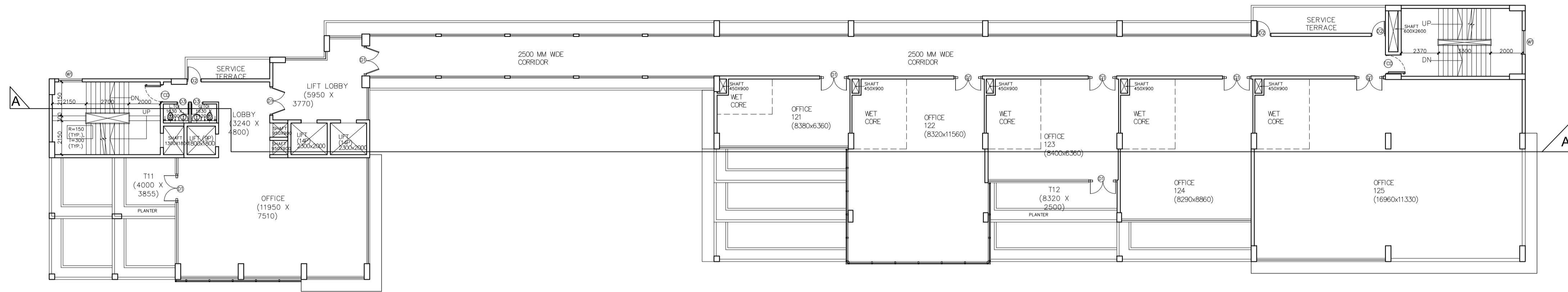

FIFTH FLOOR PLAN (LVL. +22200)

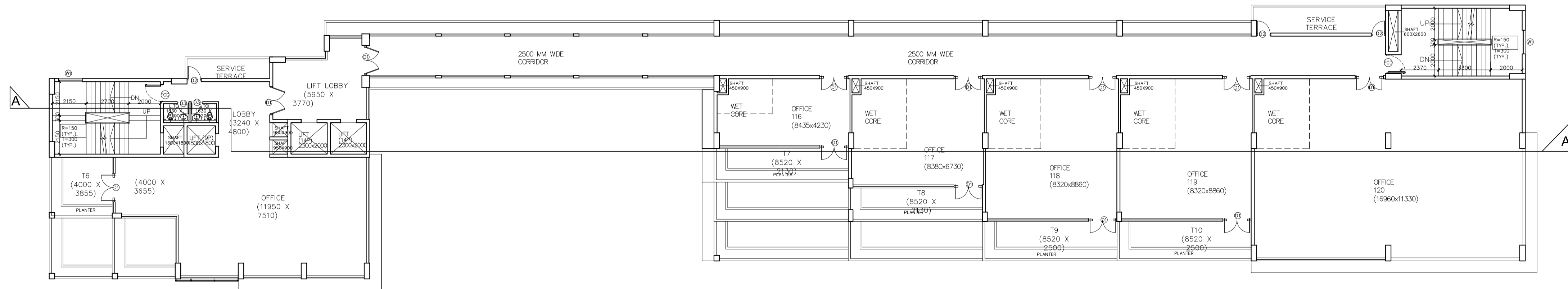

FOURTH FLOOR PLAN (LVL. +18600)

GENERAL NOTES:

1. ALL DIMENSIONS ARE UNFINISHED DIMENSIONS UNLESS OTHERWISE SPECIFIED.
2. ALL DIMENSIONS ARE IN MM.
3. ALL EXTERNAL WALLS ARE 200 THK. & INTERNAL WALLS ARE 100THK.
4. THIS DRAWING SHALL BE READ IN CONJUNCTION WITH DETAILS, LARGE SCALE DRAWINGS, STRUCTURAL, ELECTRICAL AND OTHER RELEVANT DRAWINGS.
5. DISCREPANCIES IF ANY SHOULD BE BROUGHT TO THE NOTICE OF THE ARCHITECT BEFORE THE EXECUTION OF WORK.
6. DETAIL DRAWINGS SHALL SUPERSEDE SMALLER SCALE DRAWINGS.
7. CONTRACTOR TO CHECK & VERIFY ALL DIMENSIONS BEFORE EXECUTION OF THE WORK.

DOOR & WINDOW SCHEDULE:

WINDOWS				
MARK	WIDTH	HEIGHT	LINTEL	REMARKS
WT	1500	2150	2450	
DOORS				
	WIDTH	HEIGHT	LINTEL	REMARKS
D1	1800	2150	2150	
D2	900	2450	2450	
D3	750	2150	2150	
D4	1500	2150	2150	
FCD	1100	2150	2150	

APPLICANT

APPLICANT'S SIGNATURE

ARCHITECT

SURAJIT SENGUPTA
SKZP/ARC/0001/2019

ARCHITECT'S SIGNATURE

STRUCTURAL ENGINEER

SIGNATURE OF STRUCTURAL ENGINEER

PROJECT:
PROPOSED MIXED USE DEVELOPMENT AT VILLAGE DOBO, KHATA NO. 142, PLOT NO. 137A, 137B, 137C, 137D THANA NO. 331, CHANDIL, SERAIKELA KHARSAWAN, JAMSHEDPUR & VILLAGE KAPALI KHATA NO. 273, PLOT NO. 137, 138, THANA NO. 332, CHANDIL, SERAIKELA KHARSAWAN, JAMSHEDPUR

CONSULTANT : ARCHITECT

Ecostation, BP - 7, 8th Floor, Sector V, Salt Lake, Kolkata - 700091 . India
email: projects@salientdesignstudio.com
Tel: 033-236770979, 23679080/81
www.salientdesignstudio.com

△	_____
△	_____
△	_____
NO. DATE	ITEM
REVISIONS	

ARCHITECTURAL DRAWING

MASTER PLAN OF GROUND FLOOR LEVEL.

SCALE :	1: 100
DATE :	26.06.20
DRAWN BY :	B.S.
CHECKED BY :	S.S.
DWG. NO. :	JA-MUD-A-103

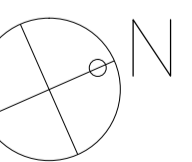

Copyright: "All drawings in the property and copyright of Salient Design Studio. The drawings shall be used only for the project specified and shall be returned to the client immediately upon completion of the project. No part of this drawing shall be reproduced or transmitted in any form or by any means, electronic, mechanical, photocopying, recording, or by any information storage and retrieval system, without the prior written permission of Salient Design Studio. All rights reserved."

SANCTION DRAWINGS

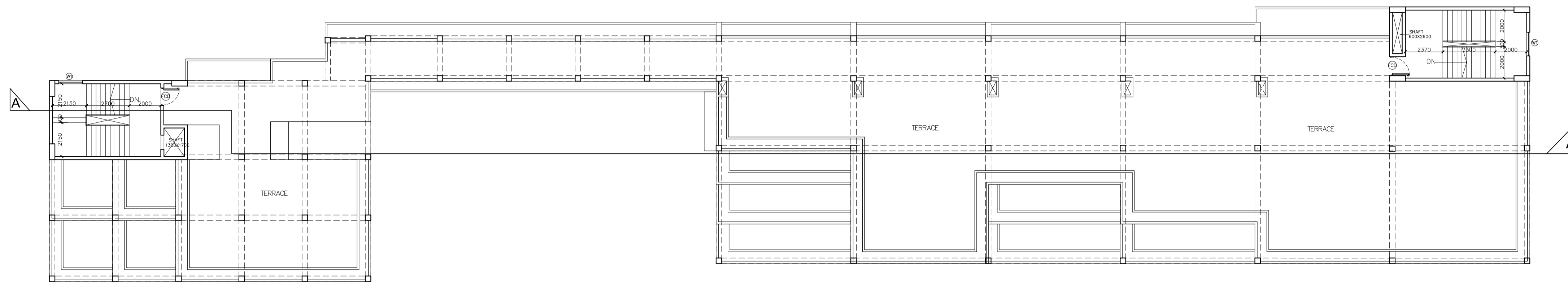

ROOF PLAN (LVL. +29400)

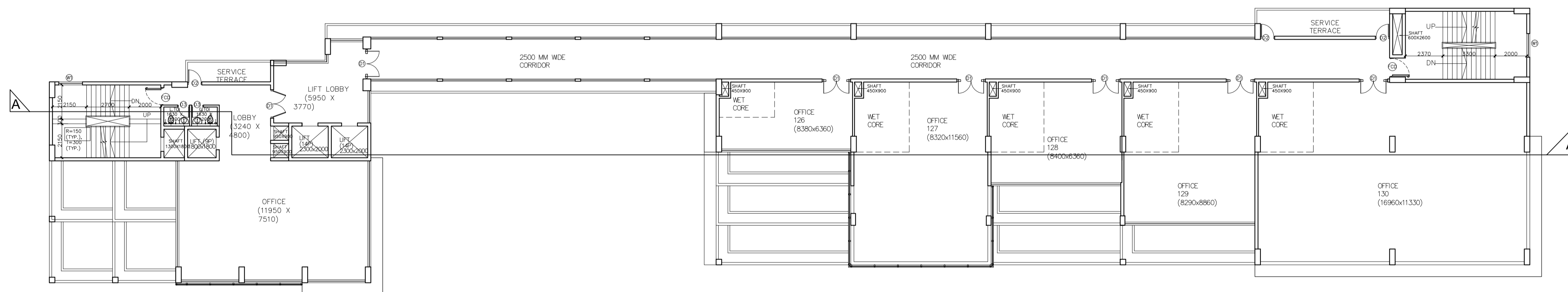

SIXTH FLOOR PLAN (LVL. +25800)

- GENERAL NOTES:**
1. ALL DIMENSIONS ARE UNFINISHED DIMENSIONS UNLESS OTHERWISE SPECIFIED.
 2. ALL DIMENSIONS ARE IN MM.
 3. ALL EXTERNAL WALLS ARE 200 THK. & INTERNAL WALLS ARE 100THK.
 4. THIS DRAWING SHALL BE READ IN CONJUNCTION WITH DETAILS, LARGE SCALE DRAWINGS, STRUCTURAL, ELECTRICAL AND OTHER RELEVANT DRAWINGS.
 5. DISCREPANCIES IF ANY SHOULD BE BROUGHT TO THE NOTICE OF THE ARCHITECT BEFORE THE EXECUTION OF WORK.
 6. DETAIL DRAWINGS SHALL SUPERSEDE SMALLER SCALE DRAWINGS.
 7. CONTRACTOR TO CHECK & VERIFY ALL DIMENSIONS BEFORE EXECUTION OF THE WORK.

DOOR & WINDOW SCHEDULE:

WINDOWS				
MARK	WIDTH	HEIGHT	LINTEL	REMARKS
WT	1500	2150	2450	

DOORS				
	WIDTH	HEIGHT	LINTEL	REMARKS
D1	1800	2150	2150	
D2	900	2450	2450	
D3	750	2150	2150	
D4	1500	2150	2150	
FCD	1100	2150	2150	

APPLICANT

APPLICANT'S SIGNATURE

ARCHITECT

SURAJIT SENGUPTA
SKZP/ARC/0001/2019

ARCHITECT'S SIGNATURE

STRUCTURAL ENGINEER

SIGNATURE OF STRUCTURAL ENGINEER

PROJECT:

PROPOSED MIXED USE DEVELOPMENT AT VILLAGE DOBO, KHATA NO. 142, PLOT NO. 137A, 137B, 137C, 137D, THANA NO. 331, CHANDIL, SERAIKELA KHARSAWAN, JAMSHEDPUR & VILLAGE KAPALI KHATA NO. 273, PLOT NO. 137, 138, THANA NO. 332, CHANDIL, SERAIKELA KHARSAWAN, JAMSHEDPUR

CONSULTANT : ARCHITECT

Ecostation, BP - 7, 8th Floor, Sector V, Salt Lake, Kolkata - 700091, India
 email: projects@saliendesignstudio.com
 Tel: 033-236770979, 23679080/81
 www.saliendesignstudio.com

NO.	DATE	ITEM

ARCHITECTURAL DRAWING

MASTER PLAN OF GROUND FLOOR LEVEL.

SCALE :	1: 100
DATE :	26.06.20
DRAWN BY :	B.S.
CHECKED BY :	S.S.
DWG. NO. :	JA-MUD-A-104

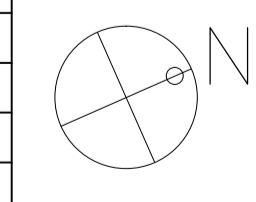

SANCTION DRAWINGS

Copyright: This drawing is the property and copyright of Saliendesignstudio. No part of this drawing may be reproduced or transmitted in any form or by any means, electronic, mechanical, photocopying, recording, or by any information storage and retrieval system, without the prior written permission of Saliendesignstudio. The drawing shall be used only for the project specified. The drawing shall be used only for the project specified and shall be used only for the project specified. The drawing shall be used only for the project specified.



FRONT ELEVATION

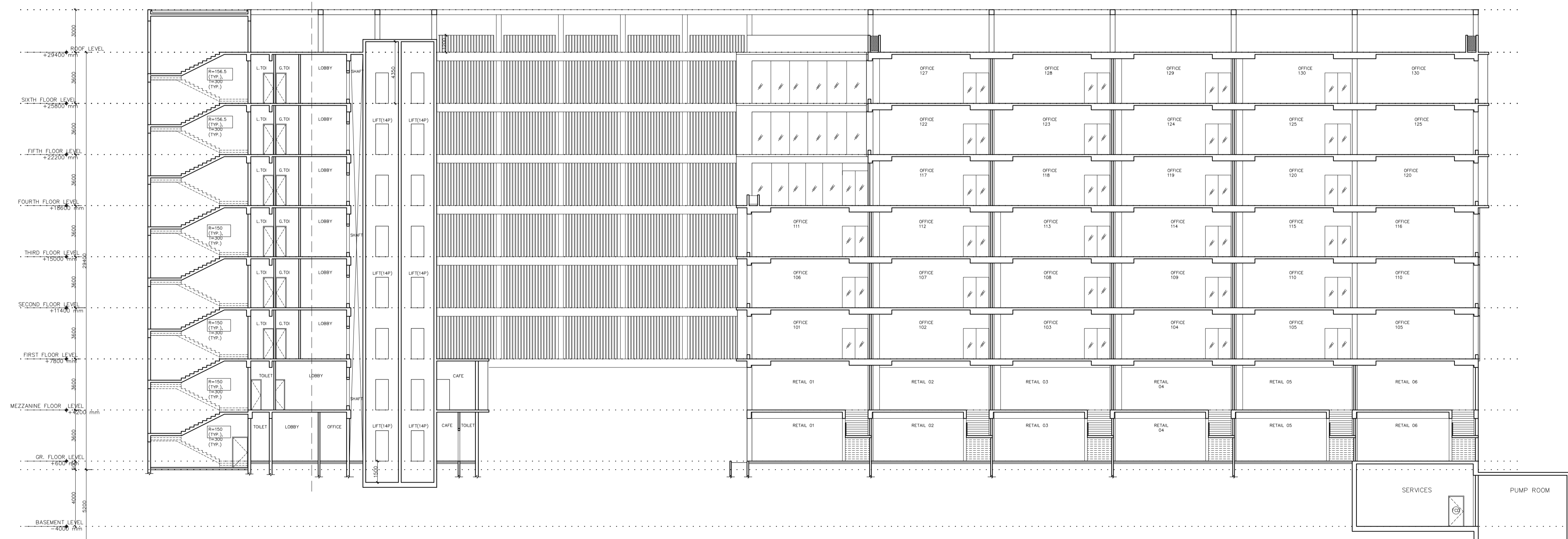

SECTION AT AA

GENERAL NOTES:

1. ALL DIMENSIONS ARE UNFINISHED DIMENSIONS UNLESS OTHERWISE SPECIFIED.
2. ALL DIMENSIONS ARE IN MM.
3. ALL EXTERNAL WALLS ARE 200 THK. & INTERNAL WALLS ARE 100THK.
4. THIS DRAWING SHALL BE READ IN CONJUNCTION WITH DETAILS, LARGE SCALE DRAWINGS, STRUCTURAL, ELECTRICAL AND OTHER RELEVANT DRAWINGS.
5. DISCREPANCIES IF ANY SHOULD BE BROUGHT TO THE NOTICE OF THE ARCHITECT BEFORE THE EXECUTION OF WORK.
6. DETAIL DRAWINGS SHALL SUPERSEDE SMALLER SCALE DRAWINGS.
7. CONTRACTOR TO CHECK & VERIFY ALL DIMENSIONS BEFORE EXECUTION OF THE WORK.

DOOR & WINDOW SCHEDULE:

WINDOWS				
MARK	WIDTH	HEIGHT	LINTEL	REMARKS
WT	1500	2150	2450	

DOORS				
	WIDTH	HEIGHT	LINTEL	REMARKS
D1	1800	2150	2150	
D2	900	2450	2450	
D3	750	2150	2150	
D4	1500	2150	2150	
FCD	1100	2150	2150	

APPLICANT

APPLICANT'S SIGNATURE

ARCHITECT

SURAJIT SENGUPTA
SKZP/ARC/0001/2019

ARCHITECT'S SIGNATURE

STRUCTURAL ENGINEER

SIGNATURE OF STRUCTURAL ENGINEER

PROJECT:

PROPOSED MIXED USE DEVELOPMENT AT VILLAGE DOBO, KHATA NO. 142, PLOT NO: 137A, 137B, 137C, 137D, THANA NO. 331, CHANDIL, SERAIKELA KHARSAWAN, JAMSHEDPUR & VILLAGE KAPALLI KHATA NO. 273, PLOT NO. 137, 138, THANA NO. 332, CHANDIL, SERAIKELA KHARSAWAN, JAMSHEDPUR

CONSULTANT : ARCHITECT

Ecostation, BP - 7, 8th Floor, Sector V, Salt Lake, Kolkata - 700091, India
email: projects@saliendesignstudio.com
Tel: 033-23670979, 23679080/81
www.saliendesignstudio.com

NO. DATE ITEM

REVISIONS

ARCHITECTURAL DRAWING

FRONT ELEVATION & SECTION AA

SCALE :	1: 100
DATE :	26.06.20
DRAWN BY :	B.S.
CHECKED BY :	S.S.
DWG. NO. :	JA-MUD-A-105

SANCTION DRAWINGS

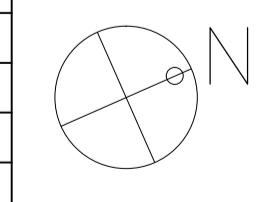

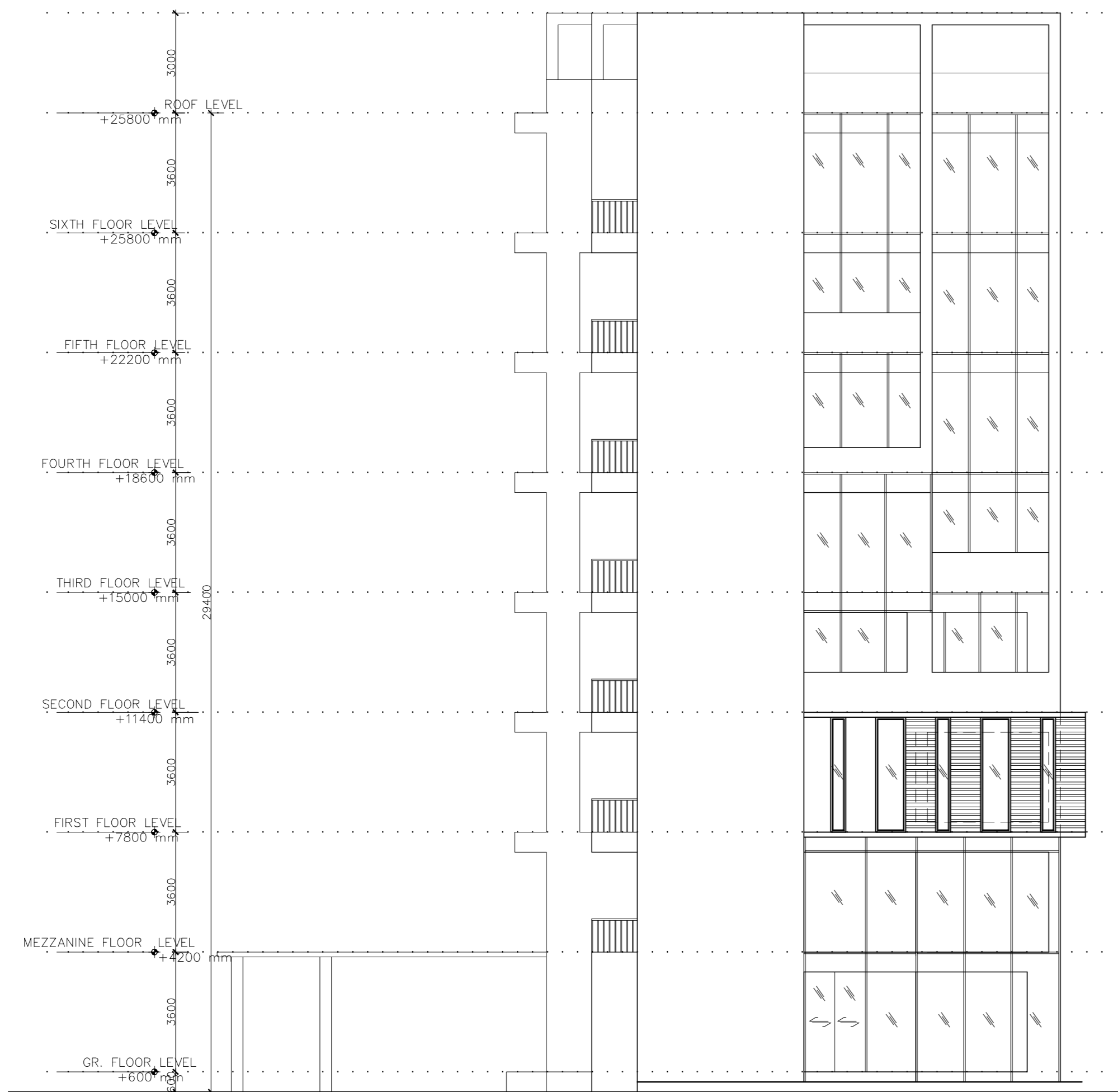

SOUTH SIDE ELEVATION

GENERAL NOTES:

1. ALL DIMENSIONS ARE UNFINISHED DIMENSIONS UNLESS OTHERWISE SPECIFIED.
2. ALL DIMENSIONS ARE IN MM.
3. ALL EXTERNAL WALLS ARE 200 THK. & INTERNAL WALLS ARE 125THK
4. THIS DRAWING SHALL BE READ IN CONJUNCTION WITH DETAILS, LARGE SCALE DRAWINGS, STRUCTURAL, ELECTRICAL AND OTHER RELEVANT DRAWINGS.
5. DISCREPANCIES IF ANY SHOULD BE BROUGHT TO THE NOTICE OF THE ARCHITECT BEFORE THE EXECUTION OF WORK.
6. DETAIL DRAWINGS SHALL SUPERSEDE SMALLER SCALE DRAWINGS.
7. CONTRACTOR TO CHECK & VERIFY ALL DIMENSIONS BEFORE EXECUTION OF THE WORK.

DOOR & WINDOW SCHEDULE:

WINDOWS				
MARK	WIDTH	HEIGHT	LINTEL	REMARKS
W1	1500	2150	2450	
DOORS				
	WIDTH	HEIGHT	LINTEL	REMARKS
D1	1800	2150	2150	
D2	900	2450	2450	
D3	750	2150	2150	
D4	1500	2150	2150	
FCD	1100	2150	2150	

APPLICANT

APPLICANT'S SIGNATURE

ARCHITECT
SURAJIT SENGUPTA
 SKZP/ARC/0001/2019

ARCHITECT'S SIGNATURE

STRUCTURAL ENGINEER

SIGNATURE OF STRUCTURAL ENGINEER

PROJECT:

PROPOSED MIXED USE DEVELOPMENT AT VILLAGE DOBO, KHATA NO. 142, PLOT NO: 1374,1375, 1377,1378 THANA NO: 331, CHANDIL, SERAIKELA KHARSAWAN, JAMSHEDPUR & VILLAGE KAPALI, KHATA NO. 273, PLOT NO. 137, 138, THANA NO. 332, CHANDIL, SERAIKELA KHARSAWAN, JAMSHEDPUR

CONSULTANT : ARCHITECT

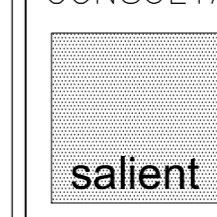
 Ecostation, BP - 7, 8th Floor, Sector V, Salt Lake, Kolkata - 700091 . India
 email:projects@salientdesignstudio.com
 Tel: 033-23670979, 23679080/81
 www.salientdesignstudio.com

△	_____	_____
△	_____	_____
△	_____	_____
NO.	DATE	ITEM
REVISIONS		

ARCHITECTURAL DRAWING

SOUTH SIDE ELEVATION

SCALE :	1: 100
DATE :	26.06.20
DRAWN BY :	B.S.
CHECKED BY :	S.S.
DWG. NO :	JA-MUD-A-106

COPYRIGHT: THIS DRAWING IS THE PROPERTY AND COPYRIGHT OF SALIENT. IT SHALL NOT BE COPIED OR REPRODUCED IN ANY MANNER, WHETHER AND SHALL BE USED ONLY FOR THE PROJECT ISSUED FOR. THIS DRAWING TO BE EXECUTED ON SITE SUBJECT TO THE APPROVAL OF COMPETENT AUTHORITY.

SANCTION DRAWINGS