

| Proposal Basic Information | |
|----------------------------|------------------------------------|
| Proposal File No. | DMZP/BP/0003/2024 |
| Owner Name | MD MAHBOOB ANSARI |
| Khata No | 76/3 |
| Plot No | 237 AND 238 PART |
| Village Name | Khijuria |
| Use | Residential |
| SubUse | Bungalow/ Dwelling / Non Apartment |

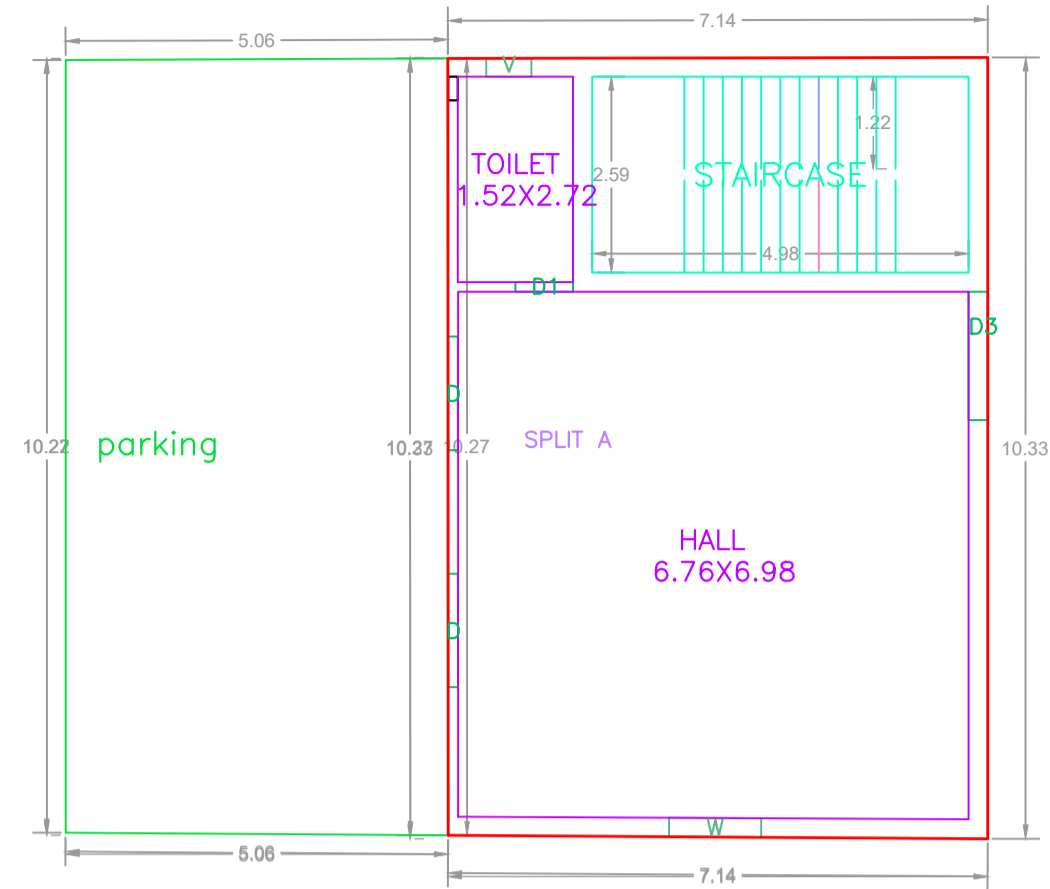

GROUND FLOOR PLAN
(Proposed)
(SCALE 1:100)

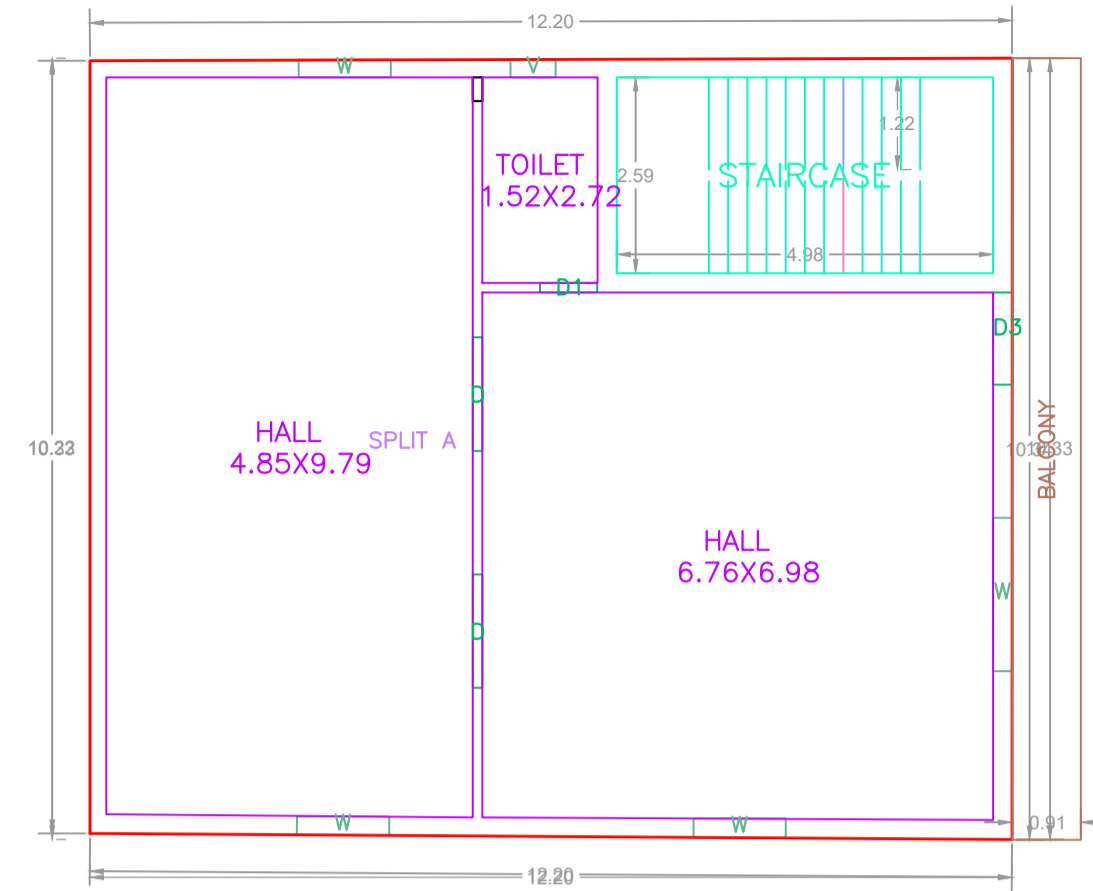

FIRST FLOOR PLAN
(Proposed)
(SCALE 1:100)

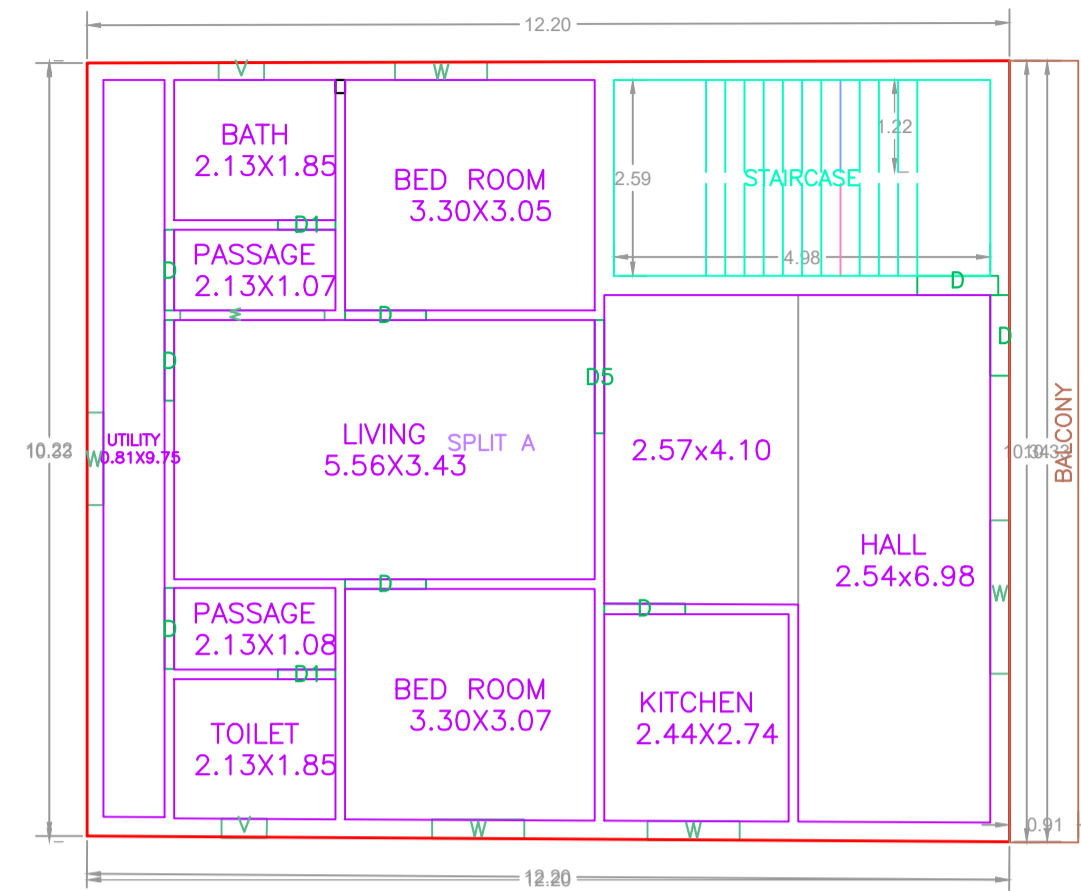

SECOND FLOOR PLAN
(Proposed)
(SCALE 1:100)

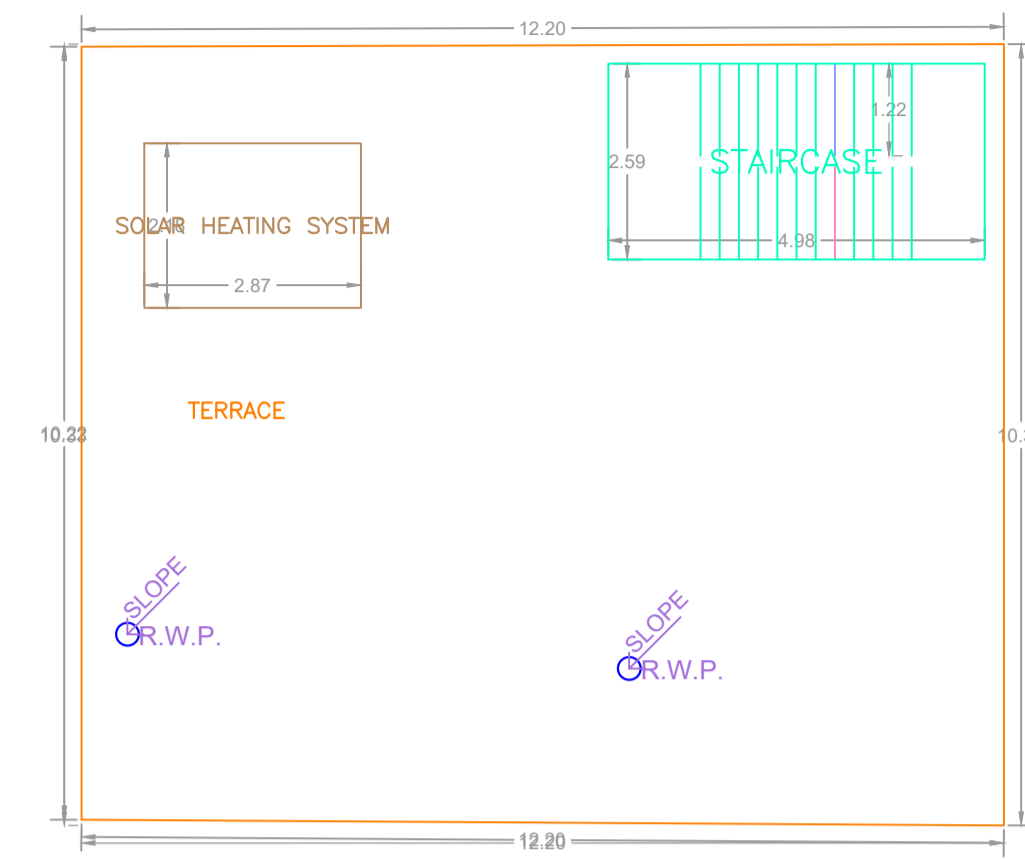

TERRACE FLOOR PLAN
(SCALE 1:100)

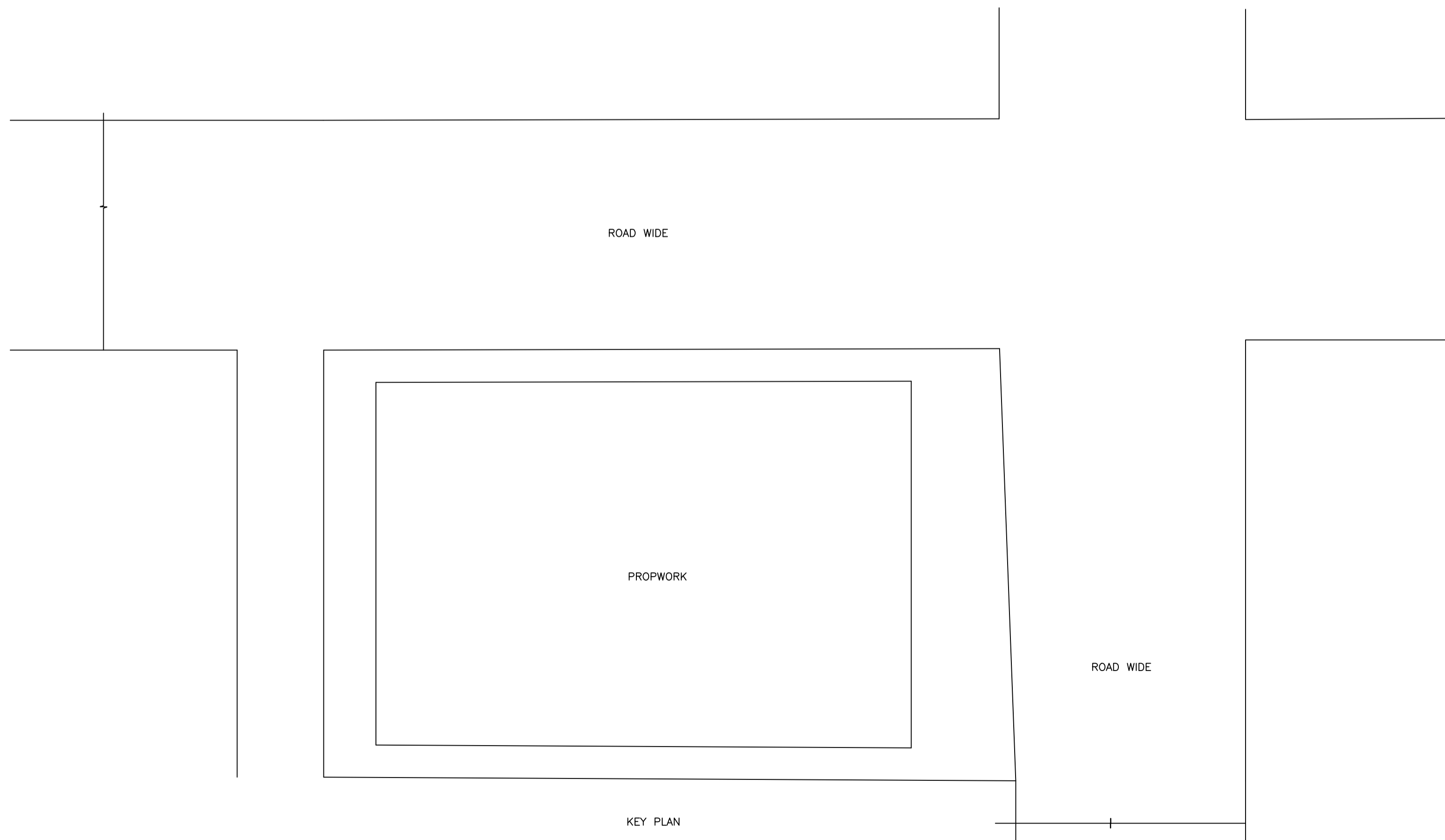

KEY PLAN

SCHEDULE OF DOOR:

| BUILDING NAME | NAME | LENGTH | HEIGHT | NOS |
|------------------------------|------|--------|--------|-----|
| MAHABUBA ANSARI (A BUILDING) | D1 | 0.76 | 2.10 | 04 |
| MAHABUBA ANSARI (A BUILDING) | D | 1.07 | 2.10 | 08 |
| MAHABUBA ANSARI (A BUILDING) | D3 | 1.22 | 2.10 | 01 |
| MAHABUBA ANSARI (A BUILDING) | D | 1.50 | 2.10 | 04 |
| MAHABUBA ANSARI (A BUILDING) | D5 | 1.50 | 2.10 | 01 |
| MAHABUBA ANSARI (A BUILDING) | D3 | 1.70 | 2.10 | 01 |

SCHEDULE OF WINDOW/VENTILATION:

| BUILDING NAME | NAME | LENGTH | HEIGHT | NOS |
|------------------------------|------|--------|--------|-----|
| MAHABUBA ANSARI (A BUILDING) | V | 0.60 | 1.20 | 04 |
| MAHABUBA ANSARI (A BUILDING) | W | 1.22 | 1.20 | 08 |
| MAHABUBA ANSARI (A BUILDING) | w | 1.91 | 1.20 | 01 |
| MAHABUBA ANSARI (A BUILDING) | W | 2.03 | 1.20 | 02 |

Building :MAHABUBA ANSARI (A BUILDING)

| Floor Name | Total Built Up Area (Sq.mt.) | Deductions (Area in Sq.mt.) | | Proposed FAR Area (Sq.mt.) | Total FAR Area (Sq.mt.) | Total Consumed Additional FAR Area (Sq.mt.) | Trmt (No.) |
|----------------------------------|------------------------------|-----------------------------|---------|----------------------------|-------------------------|---|------------|
| | | Balcony | Parking | | | | |
| Ground Floor | 125.42 | 0.00 | 51.84 | 73.58 | 73.58 | 73.58 | 01 |
| First Floor | 134.79 | 4.70 | 0.00 | 130.09 | 130.09 | 130.09 | 00 |
| Second Floor | 134.79 | 4.70 | 0.00 | 130.09 | 130.09 | 130.09 | 00 |
| Terrace Floor | 0.00 | 0.00 | 0.00 | 0.00 | 0.00 | 0.00 | 00 |
| Total : | 395.00 | 9.40 | 51.84 | 333.76 | 333.76 | 333.76 | 01 |
| Total Number of Same Buildings : | 1 | | | | | | |
| Total : | 395.00 | 9.40 | 51.84 | 333.76 | 333.76 | 333.76 | 01 |

| LTP NAME AND SIGNATURE | STRUCTURAL ENG'S NAME AND SIGNATURE | BUILDER NAME AND SIGNATURE | DIGITAL SIGNATURE |
|--------------------------------|-------------------------------------|----------------------------|-------------------|
| UDIT RAJ DMZP/ARC/0008/2021 | | | |

| Proposal Basic Information | |
|----------------------------|------------------------------------|
| Proposal File No. | DMZP/BP/0003/2024 |
| Owner Name | MD MAHBOOB ANSARI |
| Khata No | 76/3 |
| Plot No | 237 AND 238 PART |
| Village Name | Khijuria |
| Use | Residential |
| SubUse | Bungalow/ Dwelling / Non Apartment |

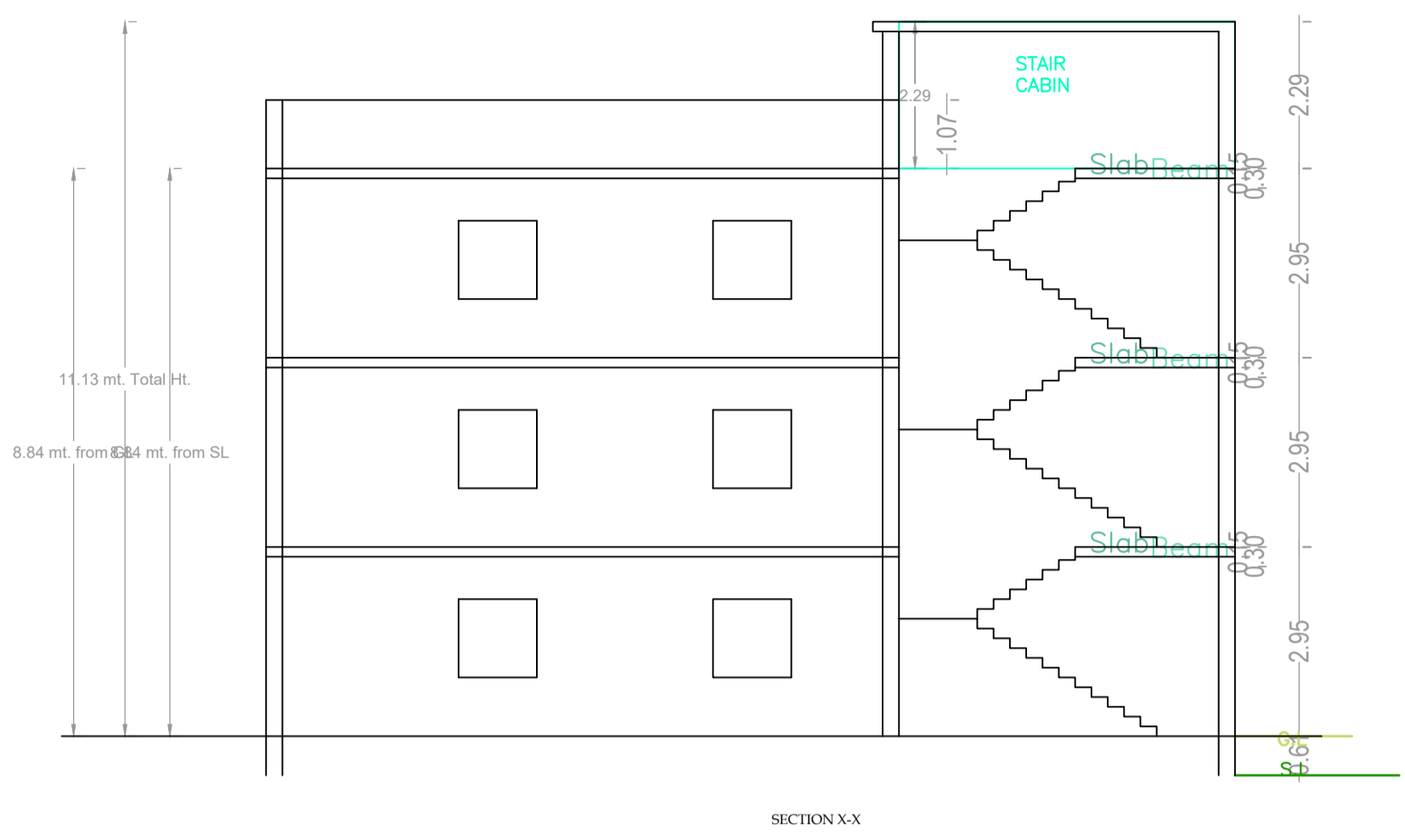

SECTION X-X

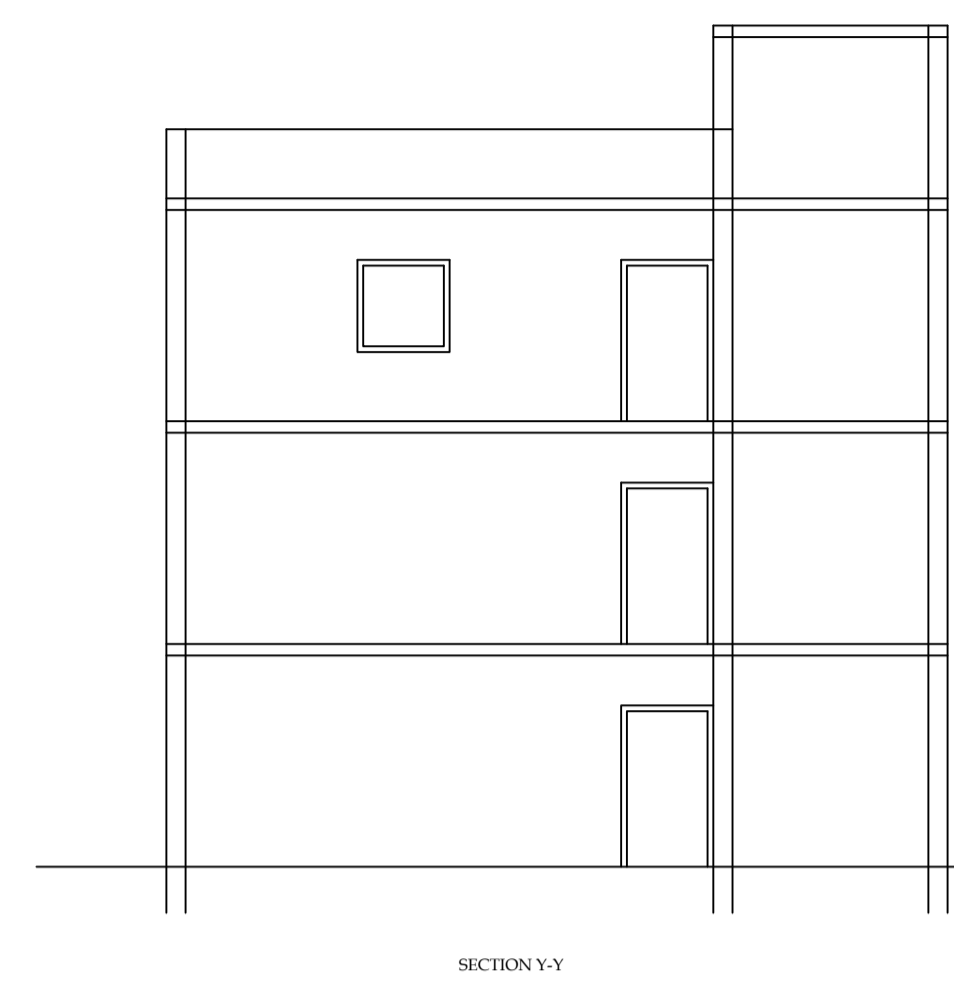

SECTION Y-Y

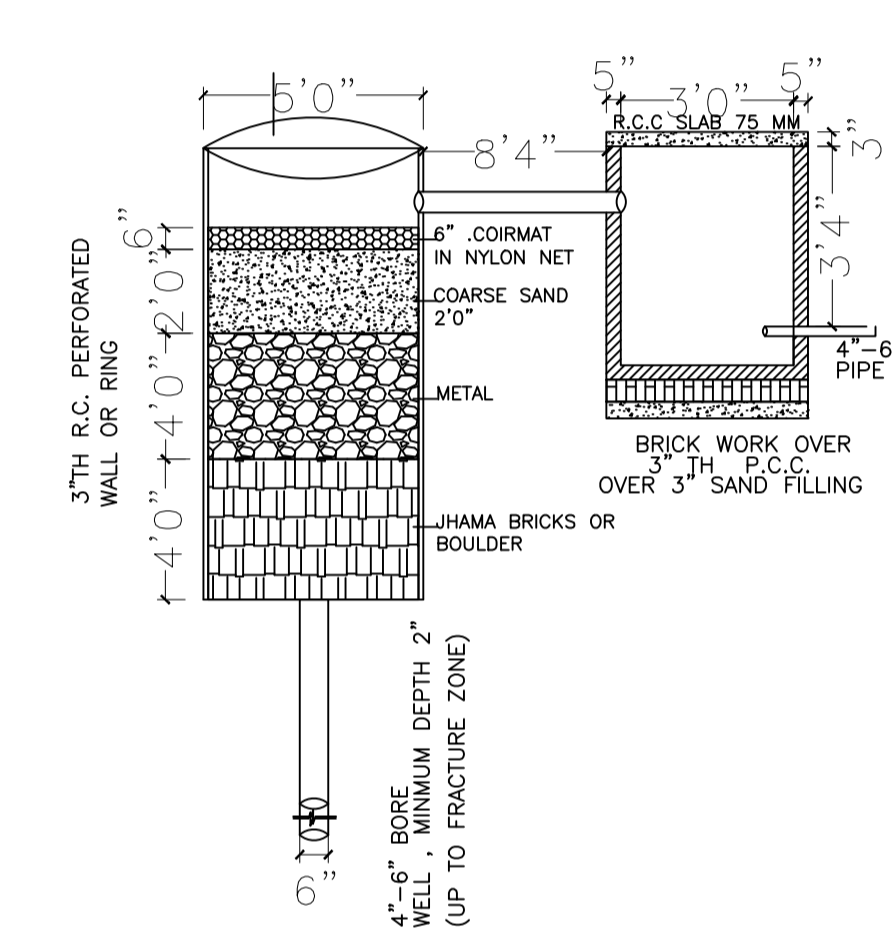
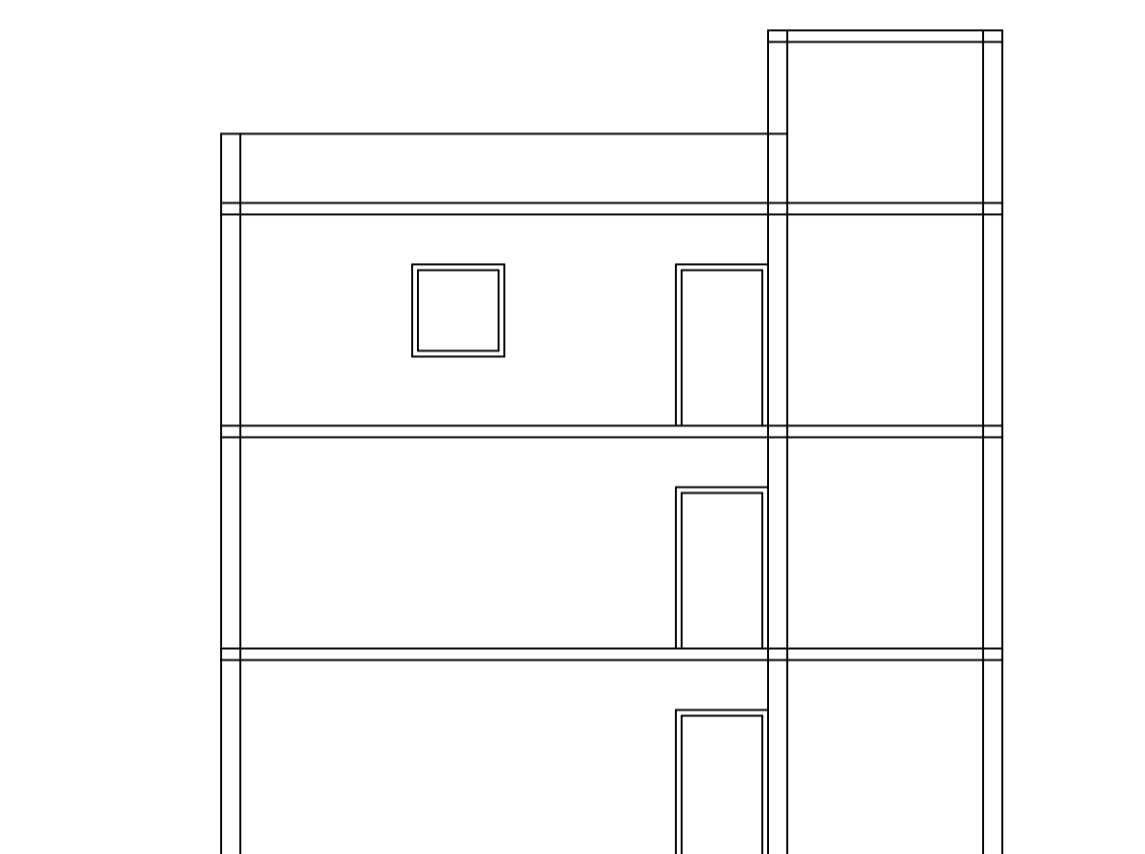
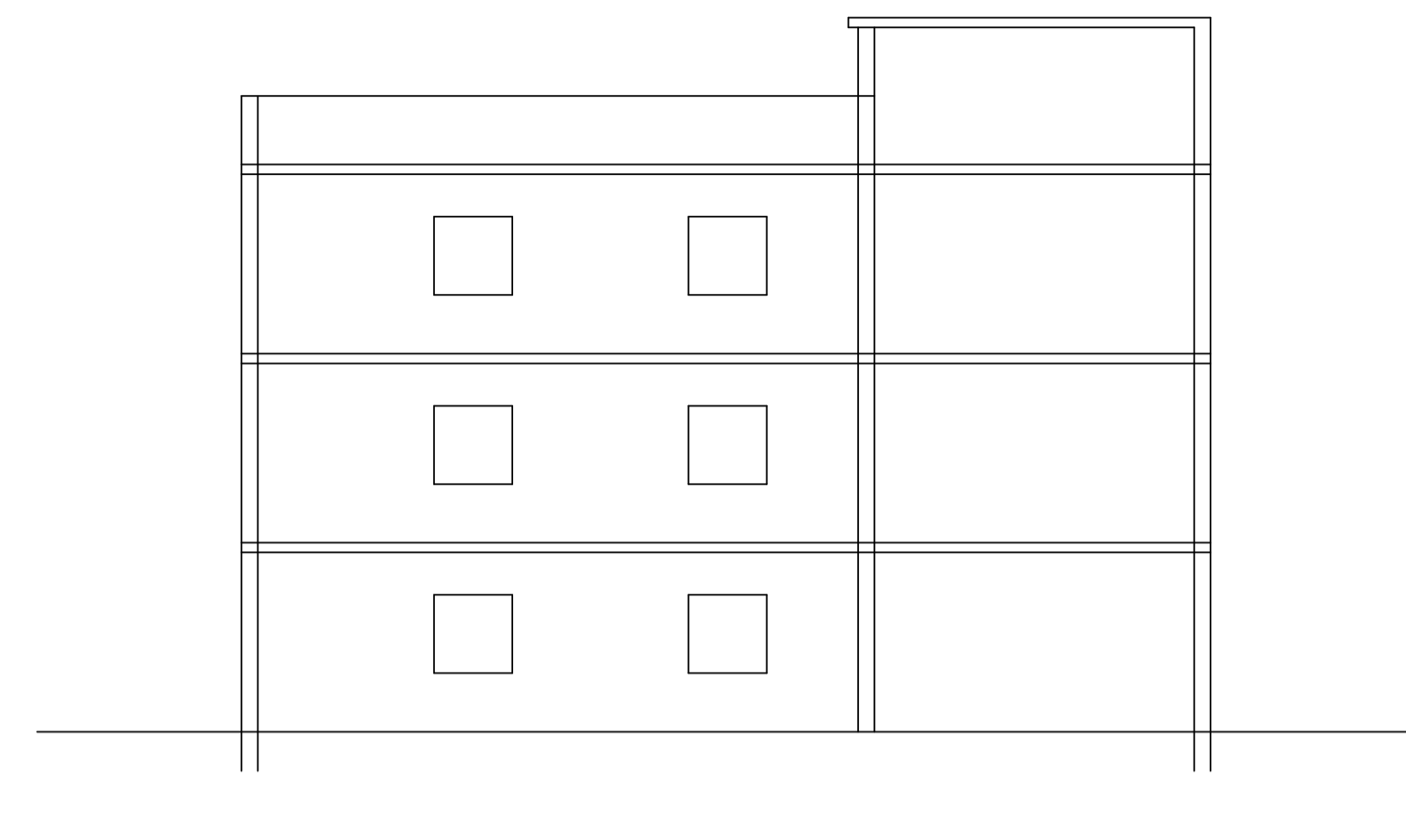

DETAIL OF RAIN WATER (HARVESTING SYSTEM)
(SCALE 1"=2'0")

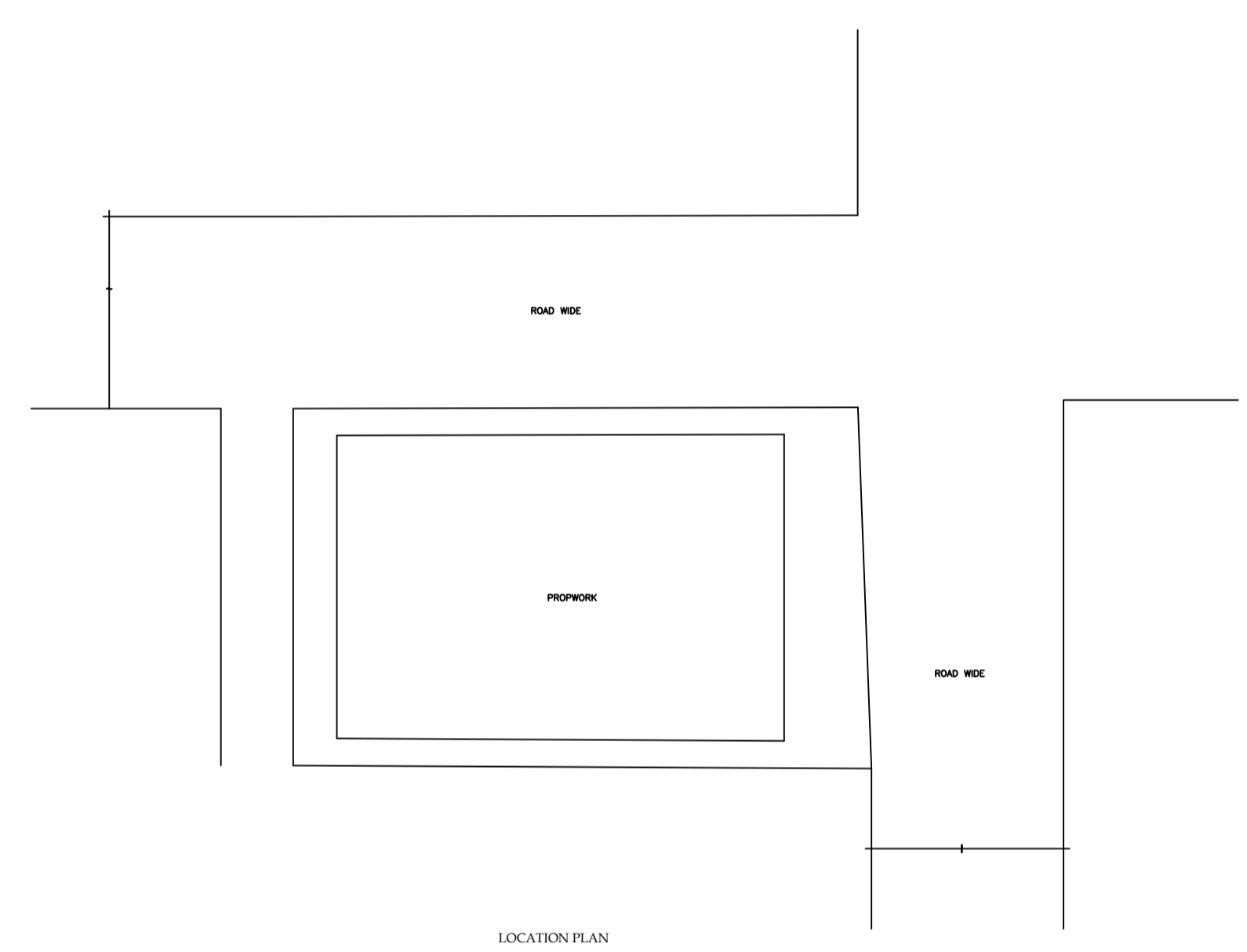

LOCATION PLAN

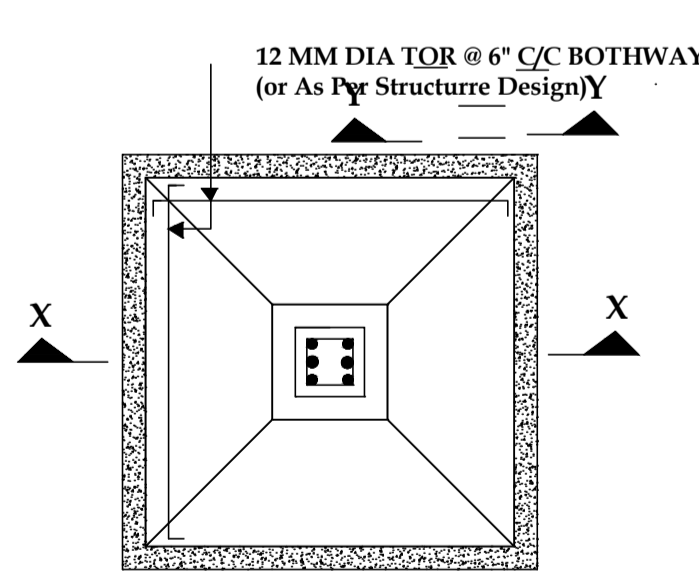

PLAN
DET. OF FOUNDATION
(SCALE = 1 : 24)

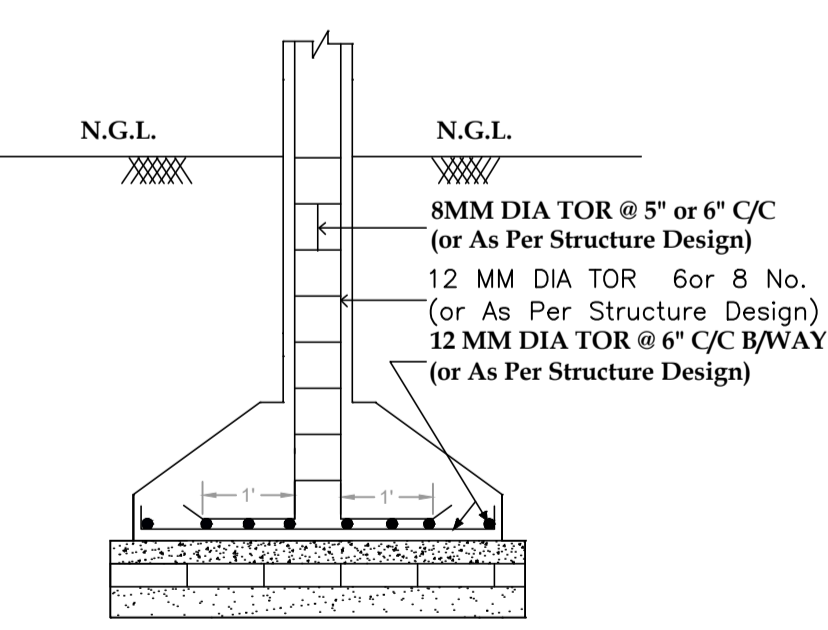

SECTION AT X - X
(SCALE = 1 : 24)

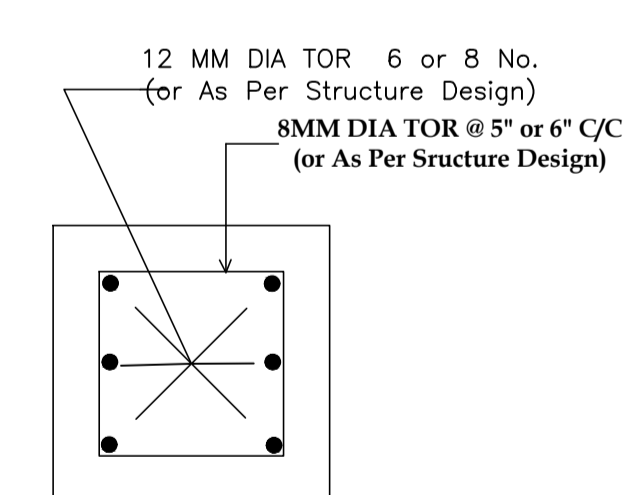

COLUMN
SECTION AT Y - Y
(NOT TO SCALE)

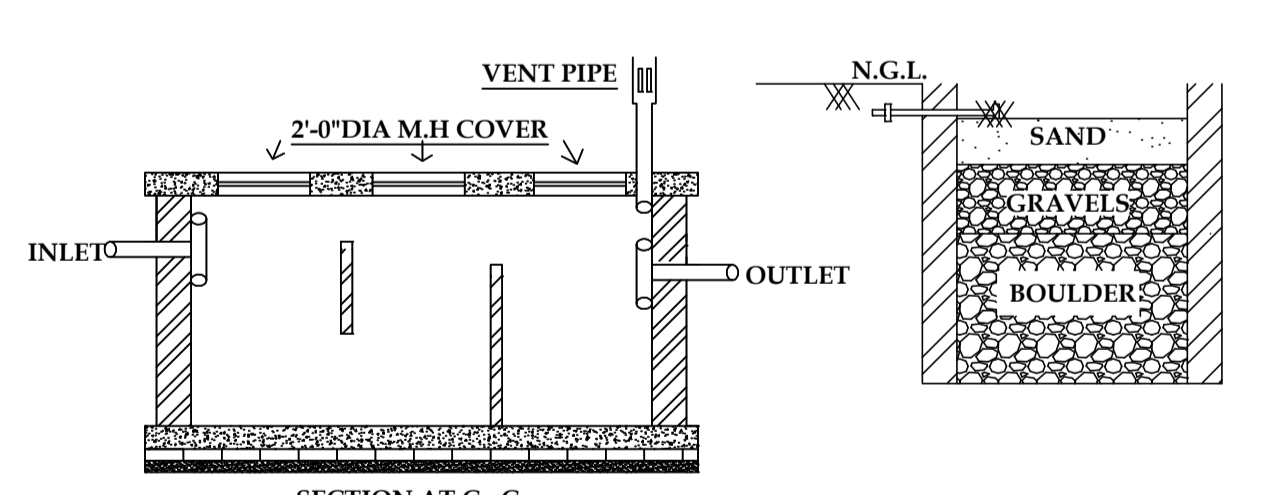

SECTION AT C - C

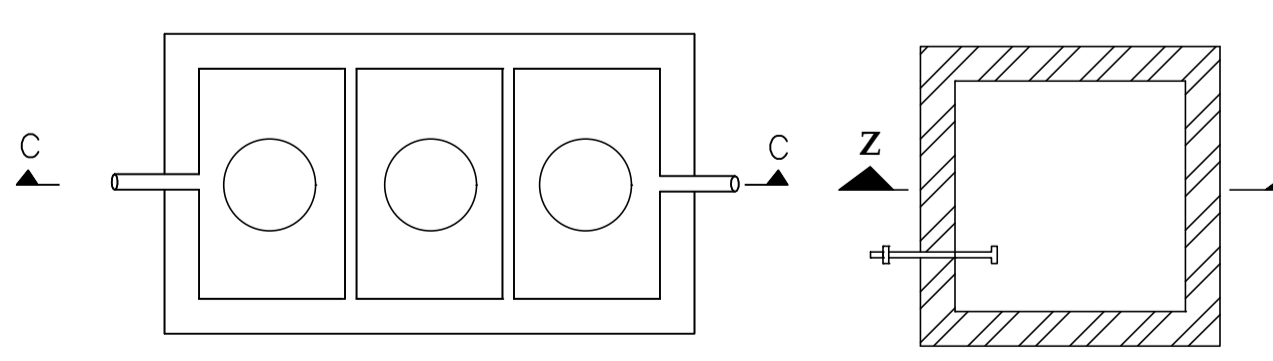

SECTION AT Z - Z

PLAN
DET. OF SEPTIC TANK
(SCALE = 1:48)

R.W.H PLAN
(SCALE = 1 : 48)

UnitBUA Table for Building :MAHABUBA ANSARI (A BUILDING)

| FLOOR | Name | UnitBUA Type | UnitBUA Area | Carpet Area | No. of Rooms | No. of Tenement |
|-------------------|---------|--------------|--------------|-------------|--------------|-----------------|
| GROUND FLOOR PLAN | SPLIT A | FLAT | 252.36 | 252.26 | 2 | 1 |
| FIRST FLOOR PLAN | SPLIT A | FLAT | 0.00 | 0.00 | 3 | 0 |
| SECOND FLOOR PLAN | SPLIT A | FLAT | 0.00 | 0.00 | 10 | 0 |
| Total | - | - | 252.36 | 252.26 | 15 | 1 |

Balcony Calculations Table

| FLOOR | SIZE | AREA | TOTAL AREA |
|-------------------|----------------------|------|------------|
| FIRST FLOOR PLAN | 0.91 X 10.34 X 1 X 1 | 9.41 | 9.41 |
| SECOND FLOOR PLAN | 0.91 X 10.34 X 1 X 1 | 9.41 | 9.41 |
| Total | - | - | 9.41 |

| LTP NAME AND SIGNATURE | STRUCTURAL ENG'S NAME AND SIGNATURE | BUILDER NAME AND SIGNATURE | DIGITAL SIGNATURE |
|--------------------------------|-------------------------------------|----------------------------|-------------------|
| UDIT RAJ DMZP/ARC/0008/2021 | | | |