

Project Title - SRI ARJUN KUMAR SHARMA

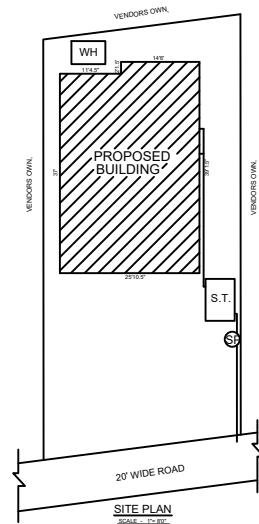
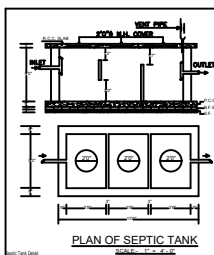
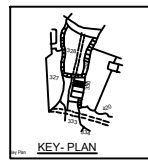
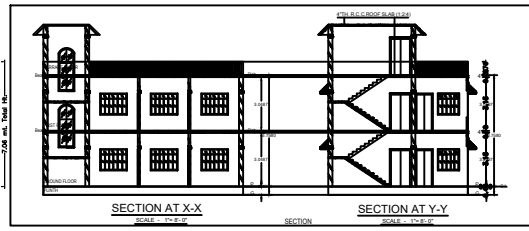
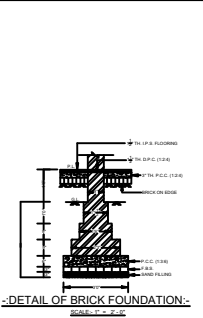
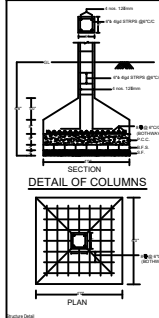
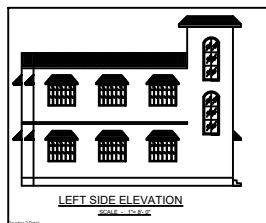
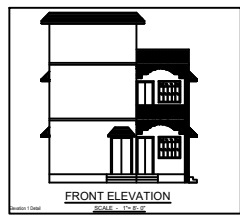

BRIEF SPECIFICATION

FOUNDATION-REINFORCED-CEMENT CONCRETE (1:1:3)
BRICK WORK IN FOUNDATION & SUPERSTRUCTURE
FIRST CLASS BRICK WORK IN CEMENT MORTAR (1:6)
D.P.C.-----1" D.P.C. IN CEMENT CONCRETE (1:2:4)
FLOOR-----1" F.S. OVER 8" P.C.C.
ROOF-----4" THK. R.C.C. ROOF (1:1:3)
LINTEL-----4" THK. R.C.C. LINTEL (1:1:3)
STAIRS-----R.S.C. TREAD-4"

DETAILS OF AREA

TOTAL LAND AREA (AS PER DEED)- 2680.00 S.FL
GROUND FLOOR AREA----- 989.17 S.FL
FIRST FLOOR AREA----- 989.17 S.FL
TOTAL COVERED AREA----- 1978.34 S.FL
% PLINTH AREA----- 34.335%
FAR----- 0.69

SCHEDULE

D1 = 3'-0" X 7'-0"	W1 = 5'-0" X 4'-0"
D2 = 3'-0" X 7'-0"	W2 = 4'-0" X 4'-0"
D3 = 2'-0" X 7'-0"	W3 = 3'-0" X 4'-0"
CG = 6'-0" X 7'-0"	V = 2'-0" X 2'-0"

TITLE OF DRAWING

PLAN OF RESIDENTIAL BUILDING OF SRI ARJUN KUMAR SHARMA, S/O SRI AZAS LAL SHARMA, OF C.C.W.O. OTR NO- F/101, SARAIHELIA, DHANBAD, UNDER MOUZA- NARAYANPUR ALIAS PIPRABERA, NCH- 13, KHATA NO- 24, PLOT NO- 330(P), 331(P), 332(P), DIST- DHANBAD, (JHARKHAND).

SIGNATURE OF OWNER

SIGNATURE OF ENGINEER

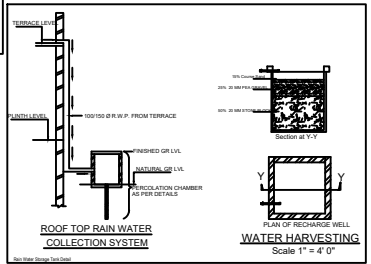
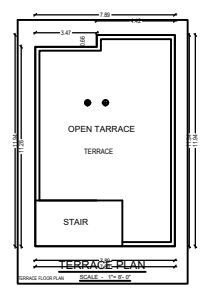
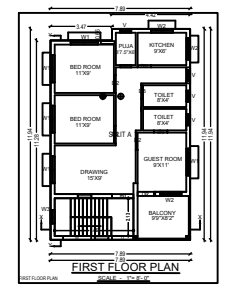
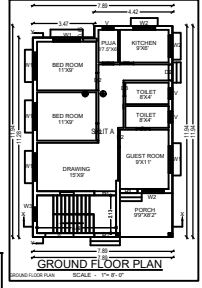
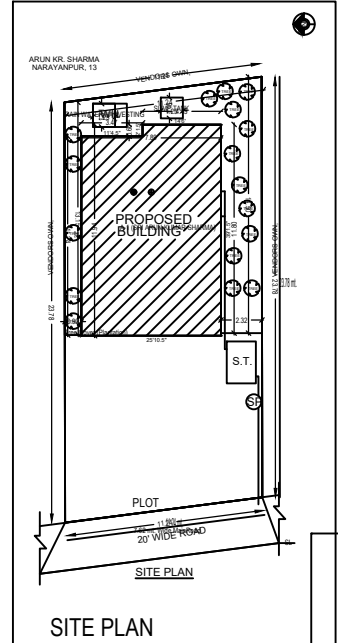

Building - A (SRI ARJUN KUMAR SHARMA)

Floor Name	Total Built Up Area (Sq.ft.)	PERMITTED FLOOR AREA (Sq.ft.)	Total F.F.R. Area (Sq.ft.)	Total (B/c)
Ground Floor	989.17	989.17	989.17	0.37
First Floor	989.17	989.17	989.17	0.37
Plinth Floor	1978.34	1978.34	1978.34	0.74
Roof	0.00	0.00	0.00	0.00