

FRONT ELEVATION

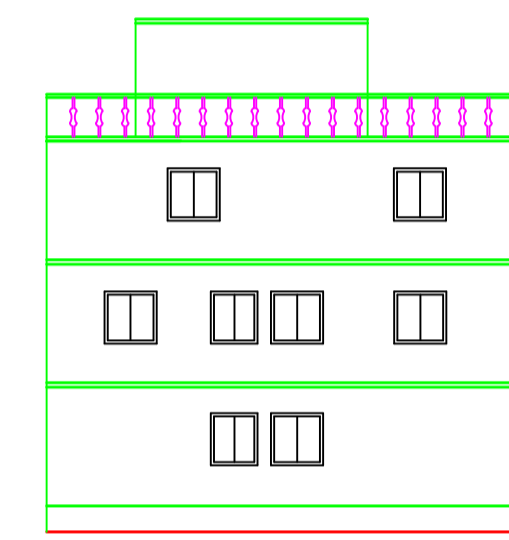

LEFT SIDE ELEVATION

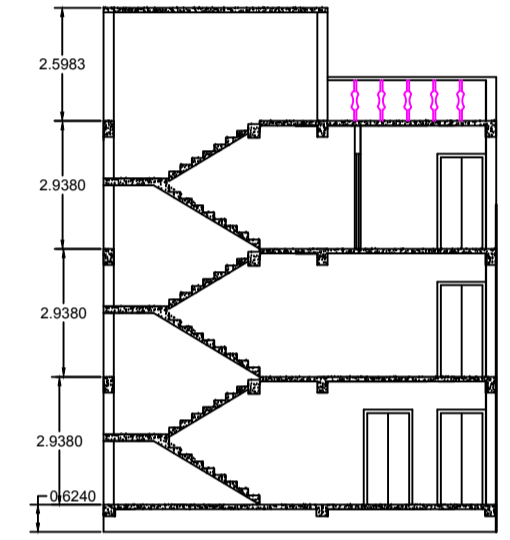

SECTION A - A

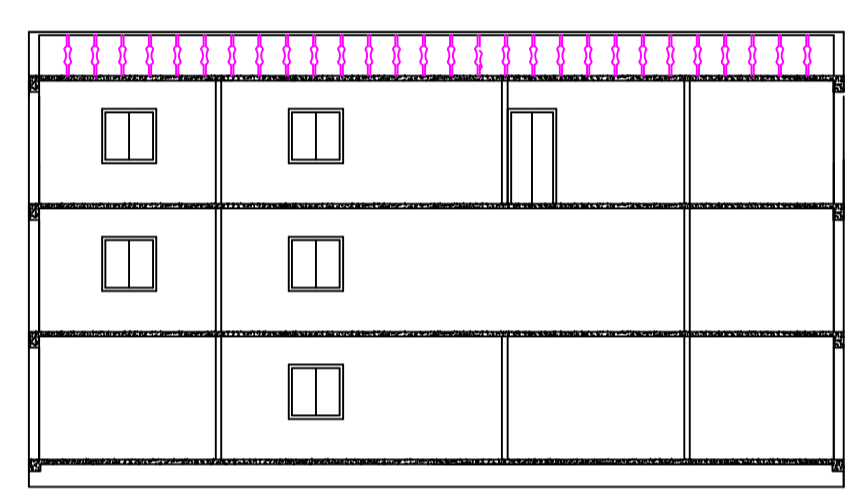

SECTION B - B

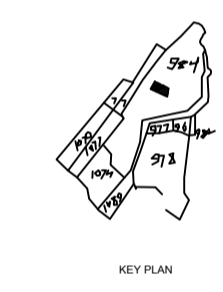

KEY PLAN

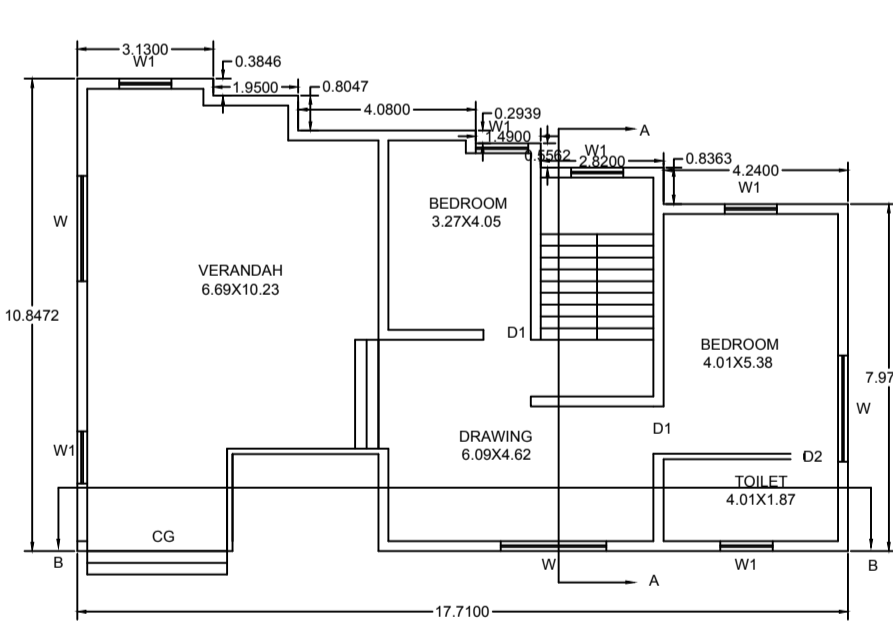

GROUND FLOOR

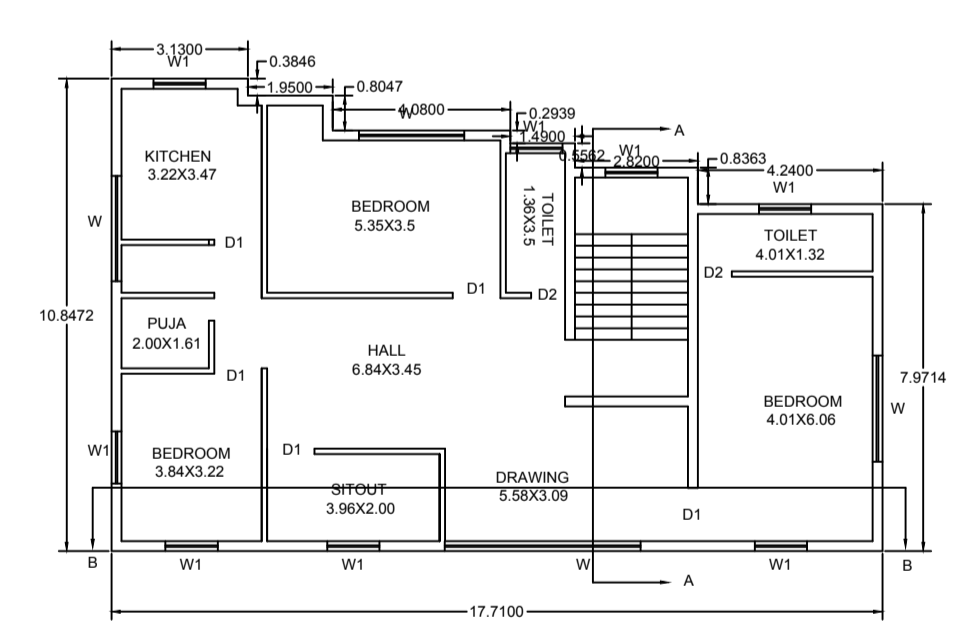

FIRST FLOOR

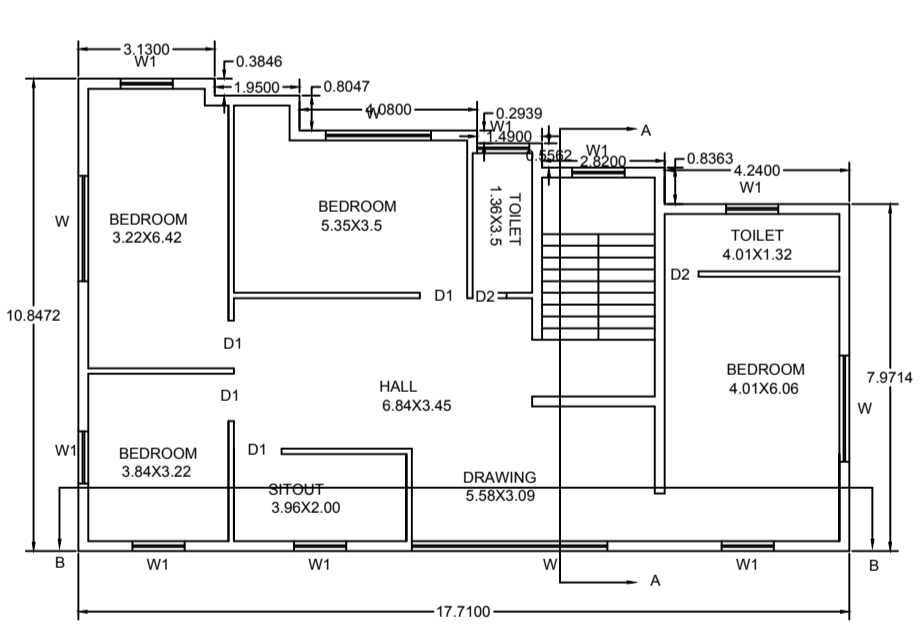

SECOND FLOOR

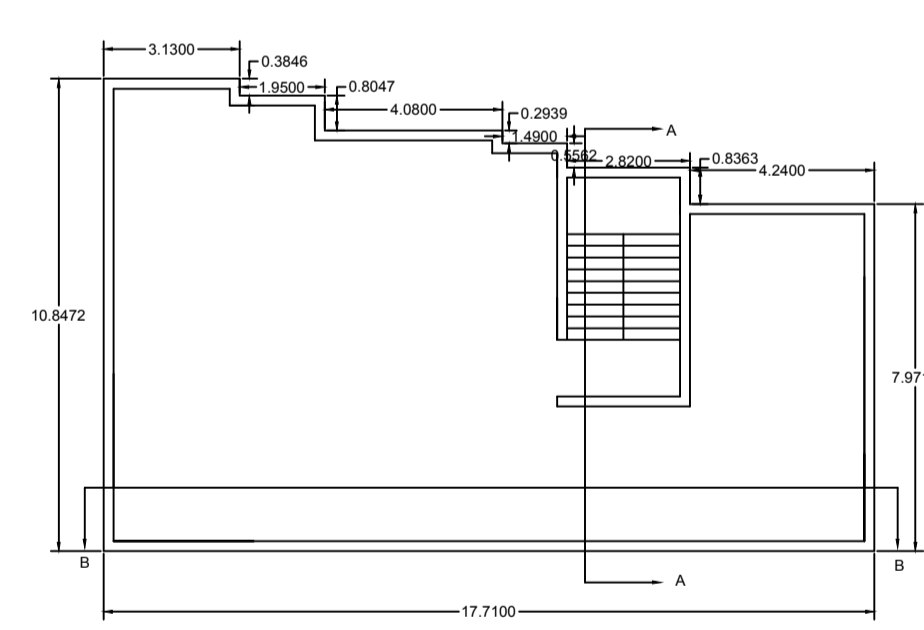

OPEN TERRACE

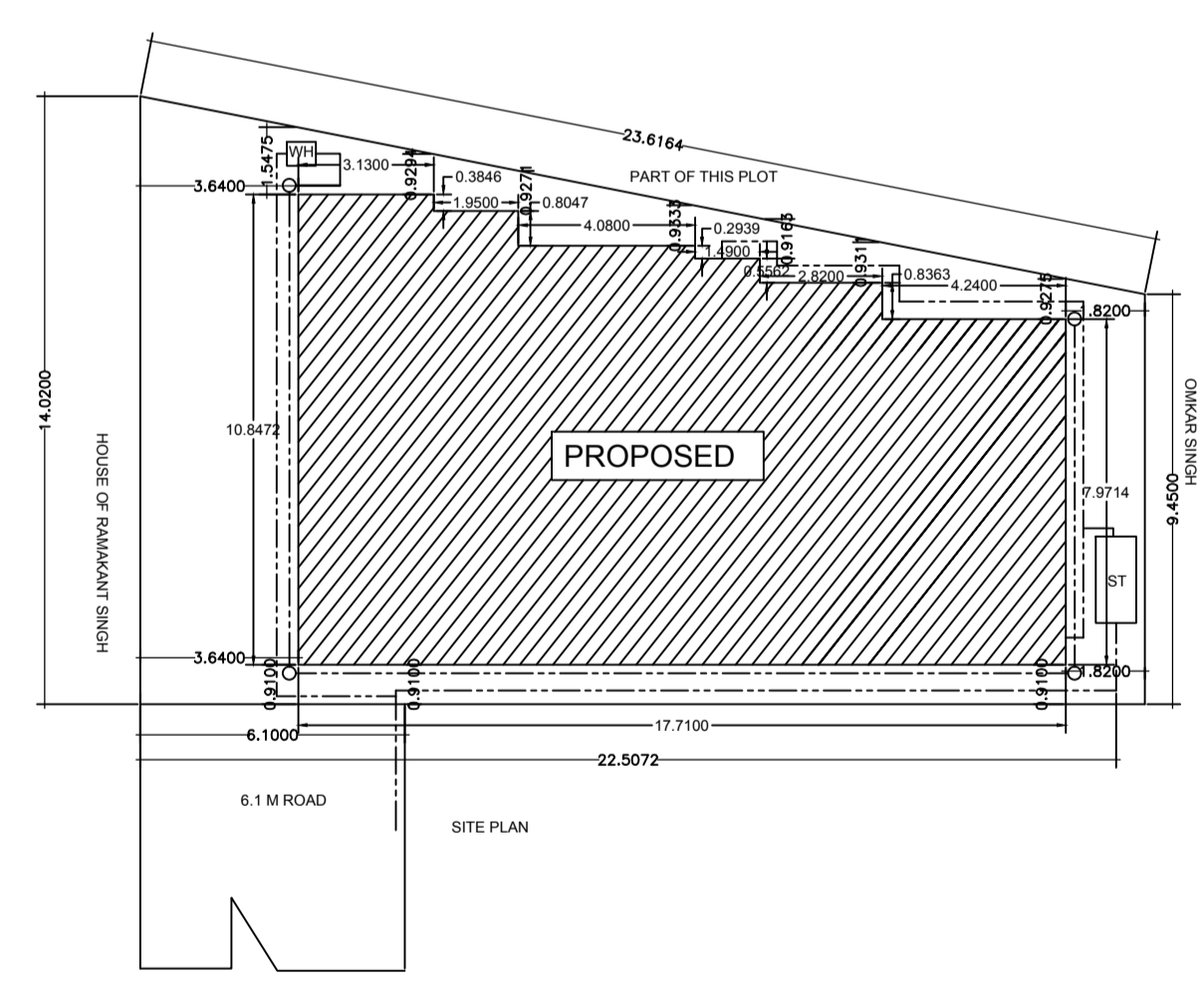

PROPOSED

BRIEF SPECIFICATION

FOUNDATION : 0.152 m. P.C.C. (1:1.5:3) foundation bed
8mm class brick work in cement mortar (1:6) in foundation

PLINTH : 0.038 m. D.P.C. (1:1.5:3) all around on the plinth level.

FLOORING : 0.038 m. I.P.S./ marble flooring over 0.077 m. P.C.C. (1:3:6)

SUPERSTRUCTURE : First class brick work in cement mortar (1:6)

SLAB, BEAM, & LINTEL, ALL R.C.C. WORK (1:1.5:3)

WOOD WORKS : All doors & window frames of sal wood.

PLASTERING : 0.125 m. cement plaster (1:6) in both side.

STAR CASE : RISE - 0.15, TREAD - 0.27

SCHEDULE

D - 1.219X 2.134 W - 1.219X 1.219
D1 - 1.091X 2.134 V - 0.609X 0.609
D2 - 0.769X 1.34

DETAILS OF AREA

LAND AREA AS PER DEED 274.47 SQM
LAND AREA AVAILABLE 271.90 SQM
GROUND FLOOR AREA (RES.) 166.35 SQM
FIRST FLOOR AREA (RES.) 166.35 SQM
SECOND FLOOR AREA (RES.) 166.35 SQM
TOTAL COVERED AREA 499.05 SQM
F.A.R. : 1.83
% OF PLINTH AREA : 61.18 %

TITLE OF DRAWING

PLAN FOR PROPOSED (RES.) BUILDING DRAWING OF
SMT KRISHNA SINGH W/O SRI JAI PRAKASH SINGH
UNDER MOUZA, NAWAIGHI, NO. 02,
KHATA NO. 54 (NEW 11), PLOT NO. 98A (NEW 851),
P.S. DHANBAD, DIST. DHANBAD

SIGNATURE OF OWNER