

FRONT ELEVATION

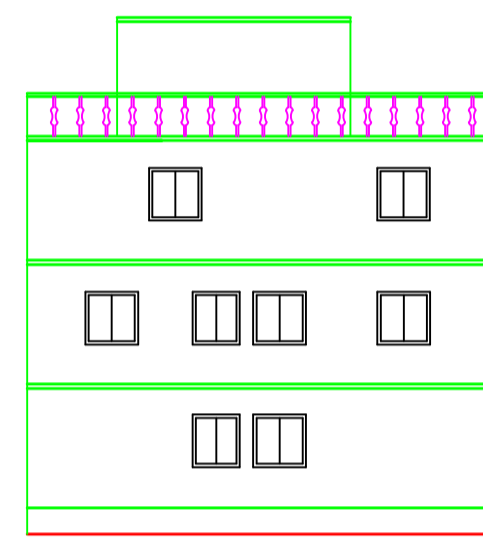

LEFT SIDE ELEVATION

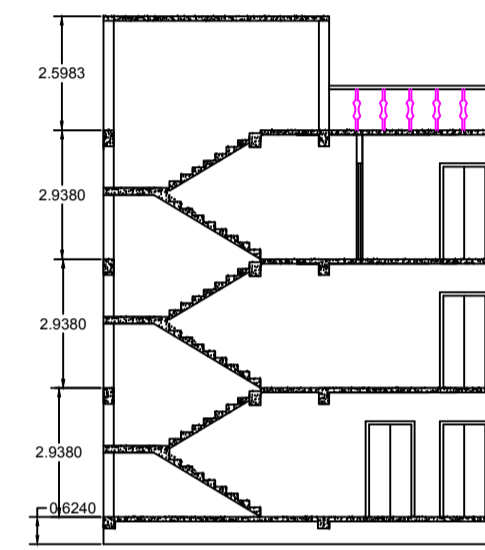

SECTION A - A

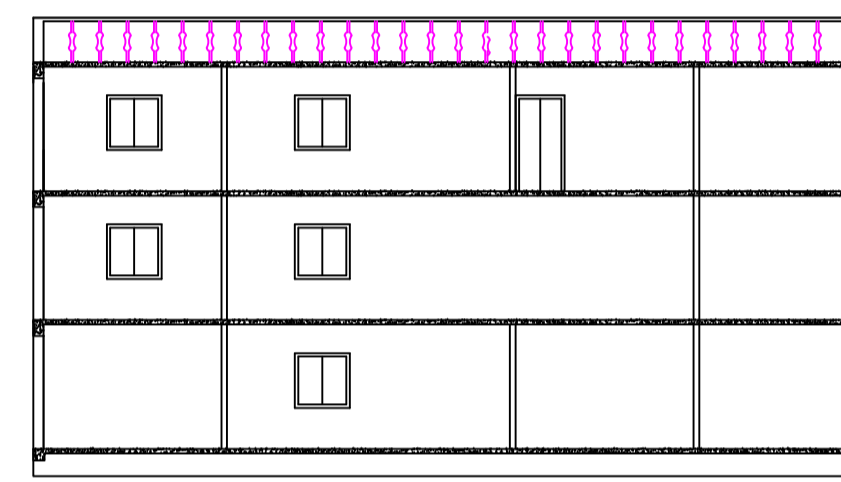

SECTION B - B

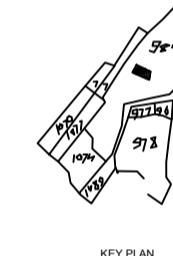

KEY PLAN

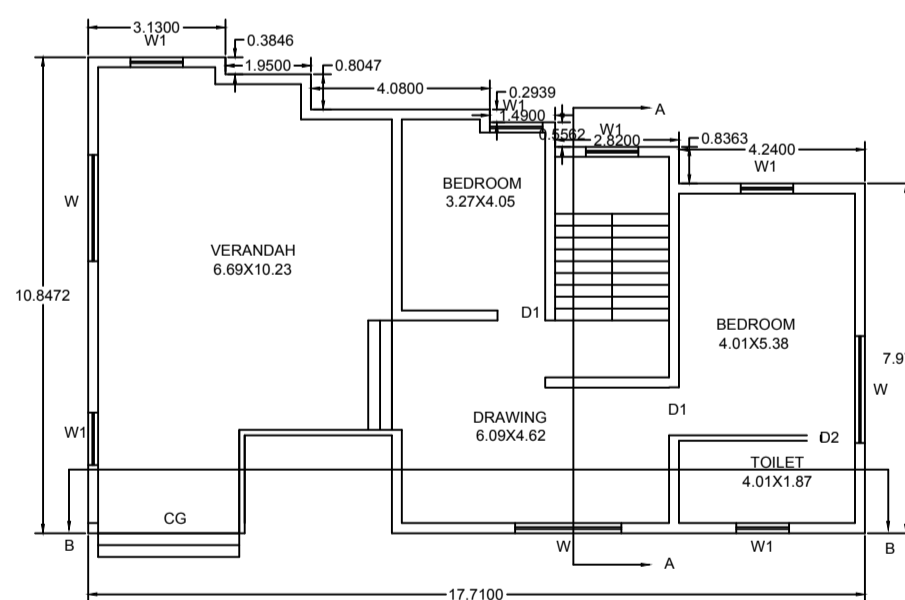
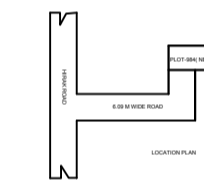

GROUND FLOOR

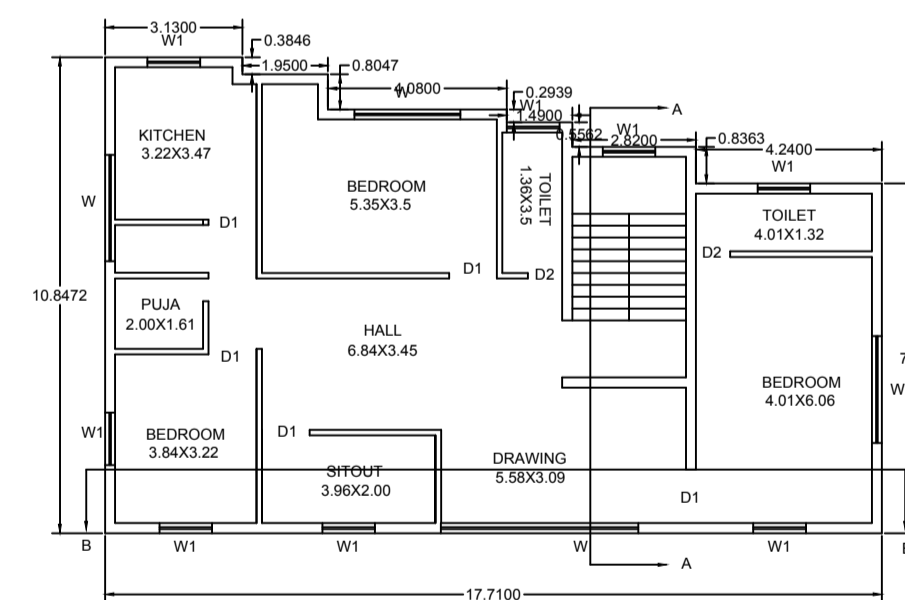

FIRST FLOOR

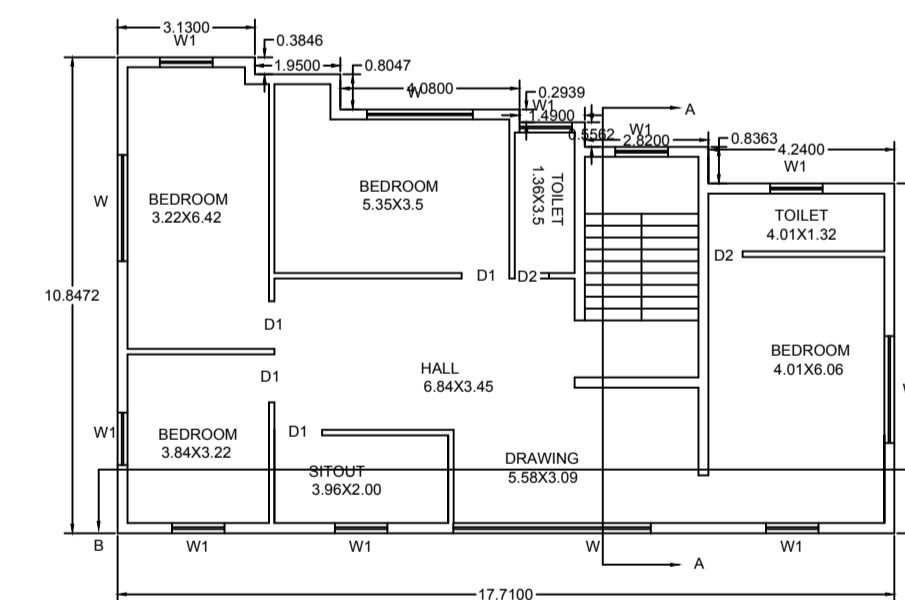

SECOND FLOOR

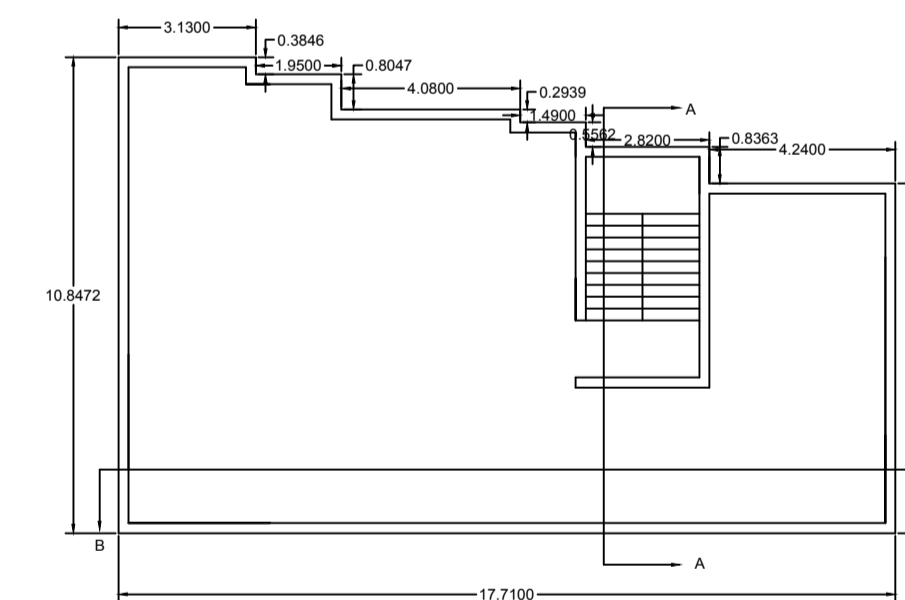

OPEN TERRACE

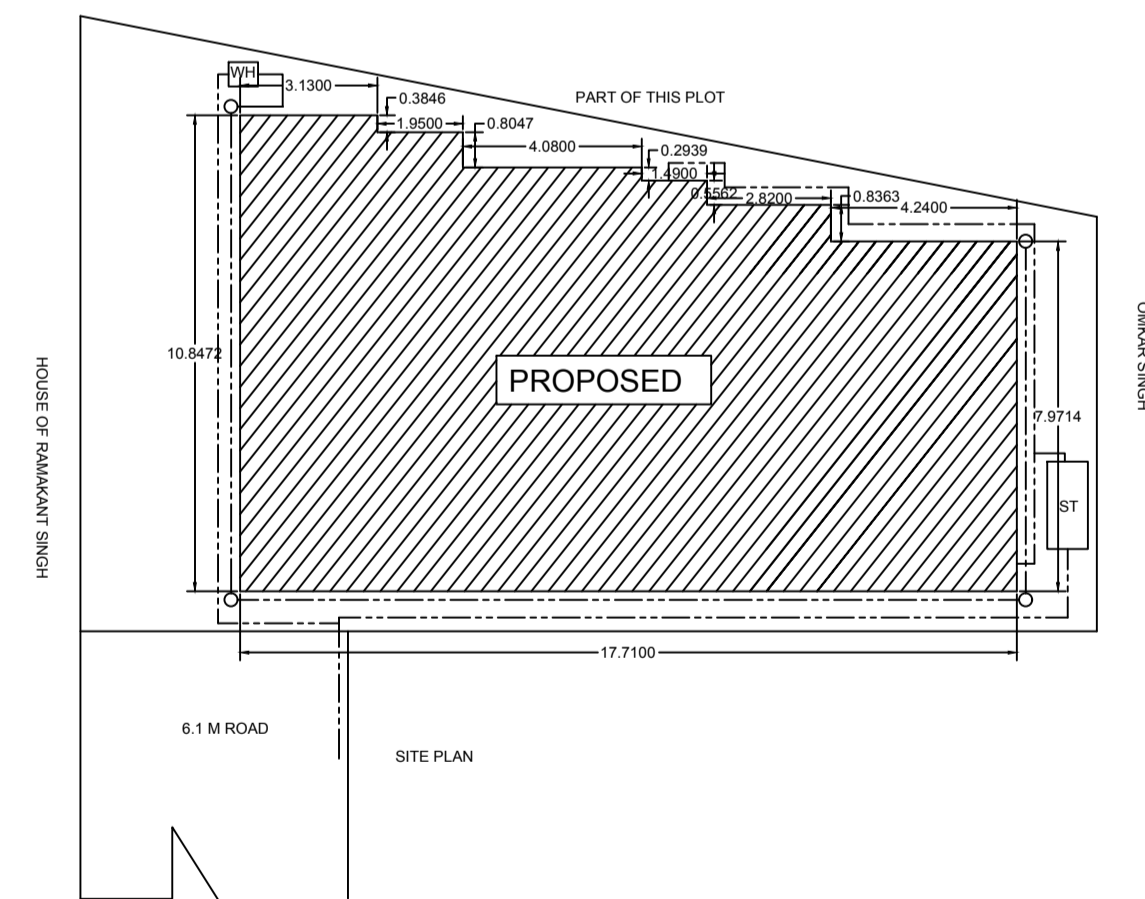

PROPOSED

BRIEF SPECIFICATION

FOUNDATION : 0.152 m. P.C.C. (1:1.5:3) foundation bed  
 Afrit class brick work in cement mortar (1:6) in foundation  
 PLINTH : 0.038 m. D.P.C. (1:1.5:3) all around on the plinth level.  
 FLOORING : 0.038 m. I.P.S./marble flooring over 0.077 m. P.C.C. (1:3:8)  
 SUPERSTRUCTURE : First class brick work in cement mortar (1:6)  
 SLAB, BEAM, & LINTEL: All R.C.C. WORK (1:1.5:3)  
 WOOD WORKS : All doors & window frames of sal wood.  
 PLASTERING : 0.125 m. cement plaster (1:6) in both side.  
 STAIR CASE : RISE - 0.15, TREAD - 0.27

SCHEDULE

D - 1:218X2.134 W - 1:218X1.219  
 D1 - 1:091X2.134 V - 0:000X0.609  
 D2 - 0.786X2.134

DETAILS OF AREA

LAND AREA AS PER DEED 274.47 SQM  
 LAND AREA AVAILABLE 271.90 SQM  
 GROUND FLOOR AREA (RES.) 166.35 SQM  
 FIRST FLOOR AREA (RES.) 166.35 SQM  
 SECOND FLOOR AREA (RES.) 166.35 SQM  
 TOTAL COVERED AREA 499.05 SQM  
 F.A.R. : 1.83  
 % OF PLINTH AREA : 61.18 %

TITLE OF DRAWING

PLAN FOR PROPOSED (RES.) BUILDING DRAWING OF  
 SHRI KRISHNA SINGH W/O. SRI JAI PRASAD SINGH  
 UNDER MUZZA NAWADH, NO.02  
 KHATA NO. SHABEW (11), PLOT NO. 984/NEW 75(1),  
 P.S. DHANBAD, DIST. DHANBAD

SIGNATURE OF OWNER