

Project Title - SRI JAY PRAKASH MISHRA, SMT SUNITA MISHRA

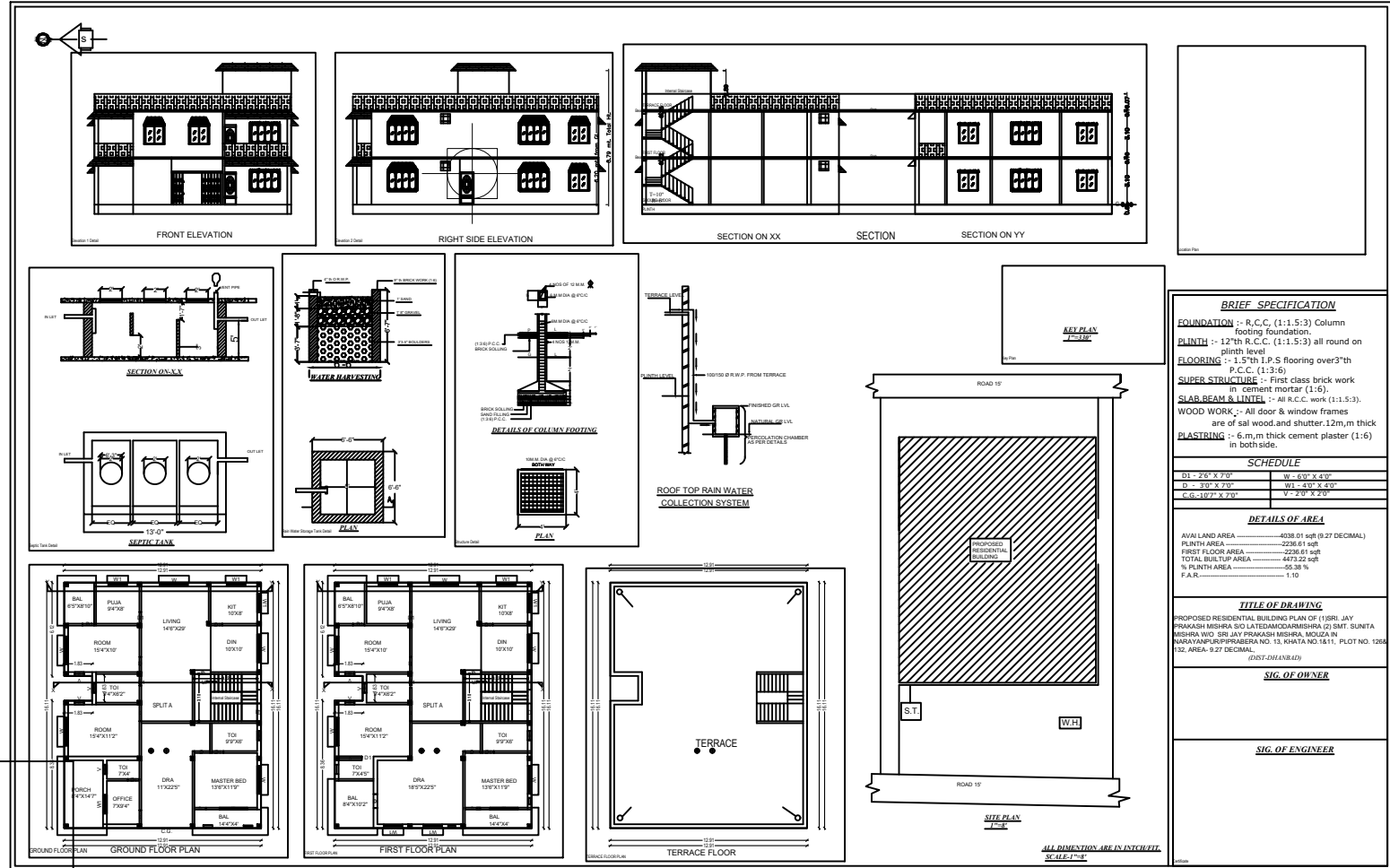

**BRIEF SPECIFICATION**

**FOUNDATION** :- R.C.C. (1:1.5:3) Column footing Foundation.  
**PLINTH** :- 12"th R.C.C. (1:1.5:3) all round on plinth level  
**FLOORING** :- 1.5"th L.P.S flooring over 3"th P.C.C. (1:3:6)  
**SUPER STRUCTURE** :- First class brick work in cement mortar (1:6).  
**SLAB, BEAM & Lintel** :- All R.C.C. work (1:1.5:3).  
**WOOD WORK** :- All door & window frames are of sal wood and shutter. 12m, m thick  
**PLASTERING** :- 6m, m thick cement plaster (1:6) in both side.

**SCHEDULE**

D1 - 26" X 7 1/2"	W - 6" X 4 1/2"
D - 30" X 7 1/2"	W - 4" X 4 1/2"
C.G. - 10 7/8" X 7 1/2"	V - 2" X 2 1/2"

**DETAILS OF AREA**

AVAIL LAND AREA	4038.01 sqft (0.27 DECIMAL)
PLINTH AREA	2236.61 sqft
FIRST FLOOR AREA	2236.61 sqft
TOTAL BUILT UP AREA	4473.22 sqft
% PLINTH AREA	55.38 %
F.A.R	1.10

**TITLE OF DRAWING**

PROPOSED RESIDENTIAL BUILDING PLAN OF (SRI JAY PRAKASH MISHRA S/O LATEDAMODAR MISHRA (2) SMT. SUNITA MISHRA W/O SRI JAY PRAKASH MISHRA, MOUNA IN NARAYANPUR PIRABERA NO. 13, KHATA NO. 1811, PLOT NO. 1264, AREA - 9.27 DECIMAL.

DATE: 28/08/2024

**SIG. OF OWNER**

**SIG. OF ENGINEER**

ALL DIMENSION ARE IN METRE  
 SCALE: 1/4" = 1'-0"

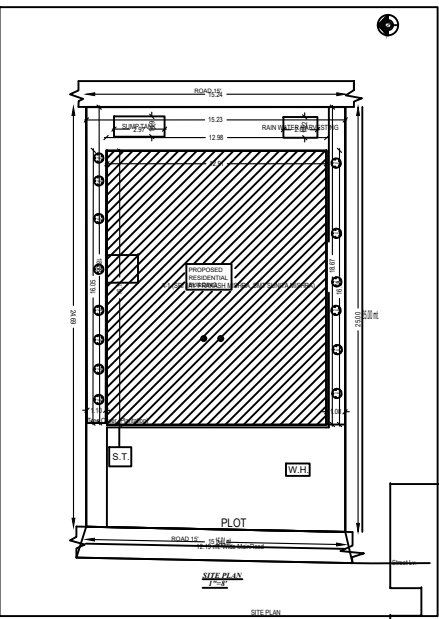

(SRI JAY PRAKASH MISHRA, SMT SUNITA MISHRA)

Building A (SRI JAY PRAKASH MISHRA, SMT SUNITA MISHRA)