Project Title :SRI JAY PRAKASH MISHRA, SMT SUNITA MISHRA

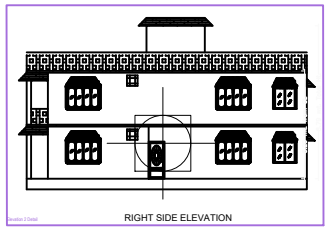

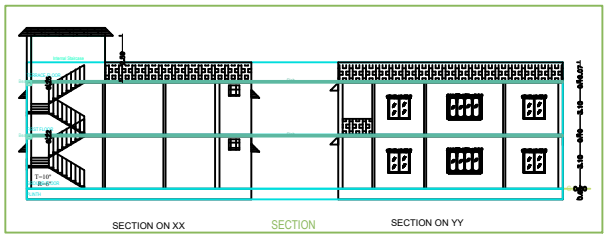

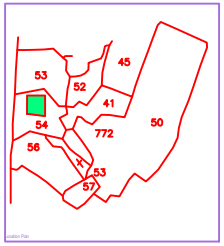

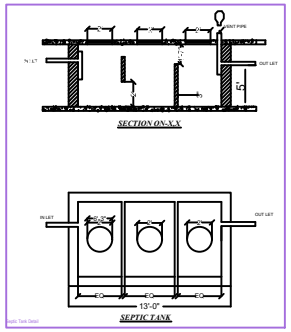

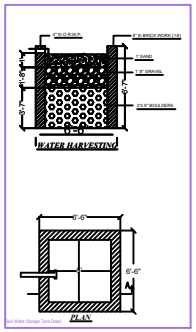

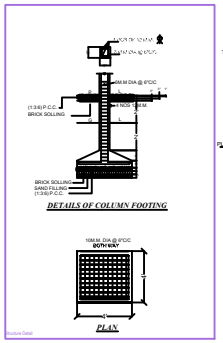

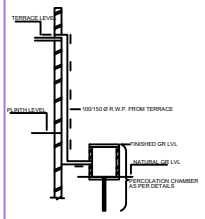

ROOF TOP RAIN WATER COLLECTION SYSTEM

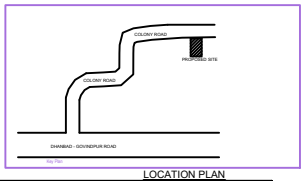

LOCATION PLAN

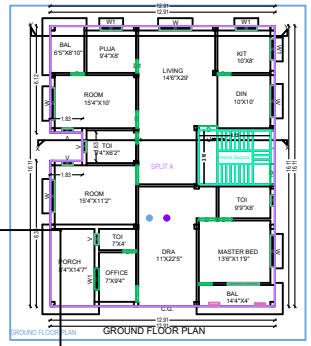

GROUND FLOOR PLAN

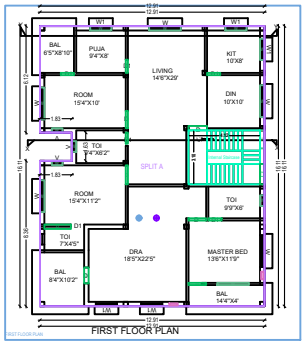

FIRST FLOOR PLAN

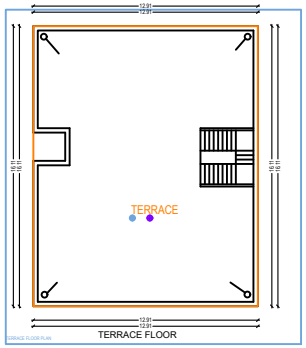

TERRACE FLOOR

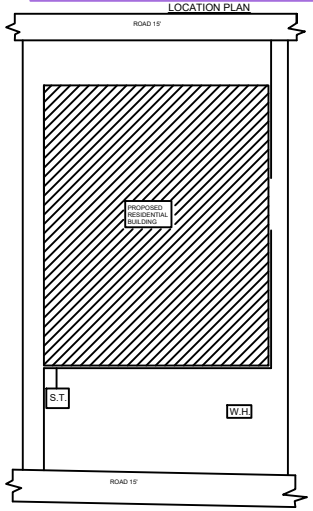

SITE PLAN

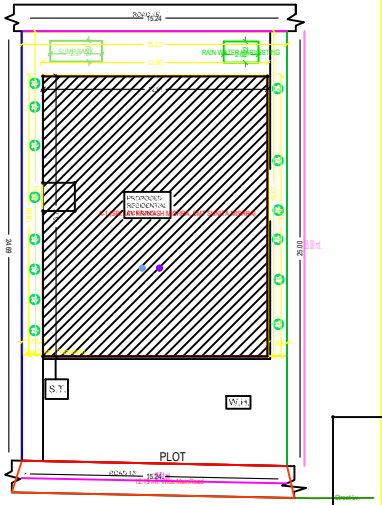

SITE PLAN

BRIEF SPECIFICATION

FOUNDATION :- R,C,C, (1:1.5:3) Column footing foundation.
PLINTH :- 12"th R.C.C. (1:1.5:3) all round on plinth level
FLOORING :- 1.5"th I.P.S flooring over3"th P.C.C. (1:3:6)
SUPER STRUCTURE :- First class brick work in cement mortar (1:6).
SLAB,BEAM & LINTEL :- All R.C.C. work (1:1.5:3).
WOOD WORK :- All door & window frames are of sal wood.and shutter.12m,m thick
PLASTRING :- 6.m,m thick cement plaster (1:6) in both side.

SCHEDULE

D1 - 2'6" X 7'0"	W - 6'0" X 4'0"
D - 3'0" X 7'0"	W1 - 4'0" X 4'0"
C.G.-10"7" X 7'0"	V - 2'0" X 2'0"

DETAILS OF AREA

AVAI LAND AREA ----------4038.01 sqft (9.27 DECIMAL)
PLINTH AREA ----------2236.61 sqft
FIRST FLOOR AREA ----------2236.61 sqft
TOTAL BUILTUP AREA ---------- 4473.22 sqft
% PLINTH AREA ----------55.38 %
F.A.R.---------- 1.10

TITLE OF DRAWING

PROPOSED RESIDENTIAL BUILDING PLAN OF (1)SRI. JAY PRAKASH MISHRA S/O LATEDAMODARMISHRA (2) SMT. SUNITA MISHRA W/O SRI JAY PRAKASH MISHRA, MOUZA IN NARAYANPUR/PIPRABERA NO. 13, KHATA NO.1&11, PLOT NO. 126& 132, AREA- 9.27 DECIMAL.

(DIST-DHANBAD)

SIG. OF OWNER

SIG. OF ENGINEER

A (SRI JAY PRAKASH MISHRA, SMT SUNITA MISHRA)