

Project Title - SMT SUMAN MISHRA

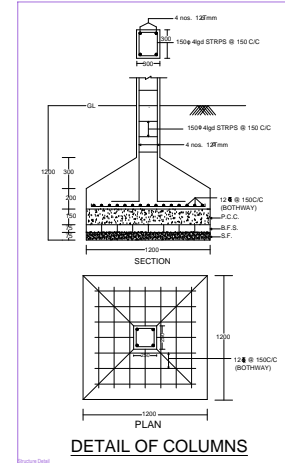
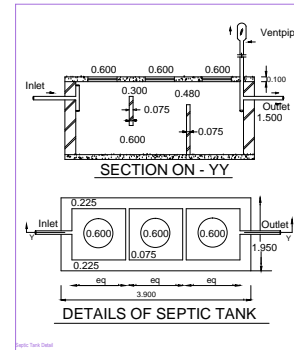
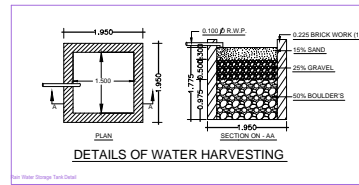
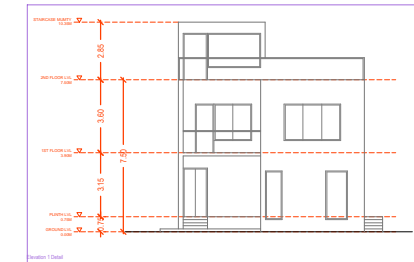
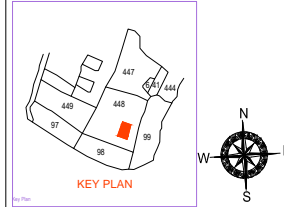
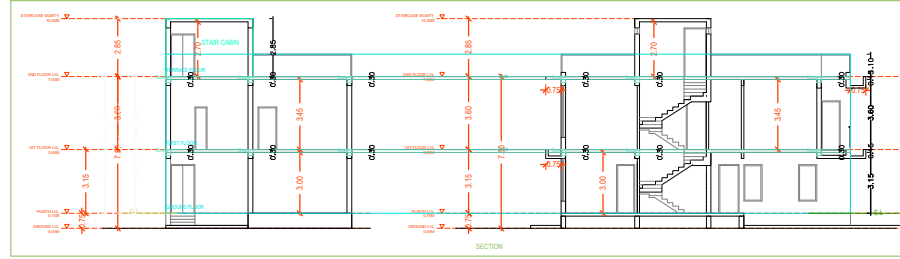
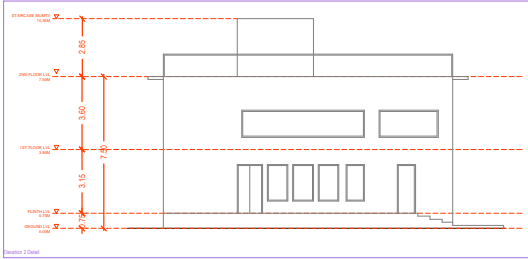

BRIEF SPECIFICATION

FOUNDATION :- R.C.C. (1:1.5:3) Column footing foundation.

PLINTH :- 0.300 R.C.C. (1:1.5:3) all round on plinth level.

FLOORING :- 0.037 I.P.S. flooring over 0.075 P.C.C. (1:2:4).

SUPER STRUCTURE :- First class brick work in cement mortar (1:6).

SLAB,BEAM & LINTEL :- All R.C.C. work (1:1.5:3).

WOOD WORK :- All door & window frames of sal wood.

PLASTERING :- 0.012 cement plaster (1:6) both side.

* COLUMN FOOTING :- Mark in plan just of positioning of column.

SCHEDULE

D - 1.000 x 2.100	W - 1.800 x 1.200
D1 - 0.900 x 2.100	W1 - 1.800 x 1.200
D2 - 0.750 x 2.100	W2 - 0.900 x 1.200
	V - 0.600 x 0.450

DETAILS OF AREA

TOTAL AREA (AS PER DEED)	200.39 Sqmt.
TOTAL AREA (AS PER SITE)	200.35 Sqmt.
GROUND FLOOR AREA	131.02 Sqmt.
FIRST FLOOR AREA	131.02 Sqmt.
TOTAL COVERED AREA	262.04 Sqmt.
% OF PLINTH AREA	65.39%
F.A.R	1.30

TITLE OF DRAWING

PROPOSED RESIDENTIAL BUILDING PLAN OF SMT. SUMAN MISHRA , W/O LATE RAMASHRAY MISHRA , RESIDENT OF QTR NO - 89/A-4, BALUSHI COLONY, MUNDIH, POST -MUNDIHI P.S - MUNDIHI, DIST - DHANBAD, UNDER MOUZA - NARAYANPUR, ALIAS PIPRABERA, MOUZA NO - 13, NEW KHATA NO - 128, OLD KHATA NO - 06, NEW PLOT NO - 448 , OLD PLOT NO - 308 IN DIST - DHANBAD (JHARKHAND).

SIG. OF OWNER

SIG. OF ENGINEER

