



**FORM-XII
AFFIDAVIT**

(This Certificate Adhere Jharkhand Building Bye-Laws 2016)

I...SRI/SMT. **GIRJA DEVI**... W/O, **BIRENDRA BELDAR** ..by faith... **HINDU**... resident of... **555 BHULLE BLOCK, SECTOR-3, SHARMIK NAGAR, DHANBAD ,PS- BANK MORE ,DIST- DHANBAD, JHARKHAND** . do hereby solemnly affirm and

declare that the statements made herein below are true to the best knowledge and belief.

1. That I am owner / power of attorney holder of land having R.S./ M.S. Plot no. **OLD -120,122 , NEW - 198, 203 ,Katha no. OLD - 92 88 , NEW 26,21.....**, Khewat no..., Thana No..... **226**... corresponding to holding no..... **NA**..... word no..... **NA**... of the name of authority **MADA**..... measuring area of **8.25 DECIMAL**... situated at village/ mouza..... **RANGUNI..** , .P.S... **DHANBAD** .name of the place **DHANBAD**.
- 2 The Land Mentioned above is a freehold property and does not belong to khas mahal Estate of government. It is not either Gair Mazarua Aam Khas, Kaisare Hind, District Board or Acquired land. **YES**....
- 3 That the land stated above is tribal land / **not a tribal land** for tribal land Permission for transfer has been obtained vide case no..... **NA**..... Year..... **NA**..... from SAR/DC/Commissioner court.
- 4 That Further declare that in future, if it will be found that property mentioned above gair Mazarua Aam Khas, kaisare Hind, District Board or Acquired Land Property of Government the sanctioned map will be deemed to be cancelled due to misrepresentation and suppression of facts.

Sworn & Signed this affidavit on this..... **11 9 DEC 2020**..... day of..... **2020**..... at the name of place..... **DHANBAD**.....

Sl. No..... Date..... **19 DEC 2020**

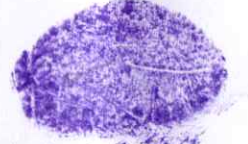

(GIRJA DEVI)

Authorized Signatory
(Name of Deponent)

Identified by (name of Identifier):
Name of Advocate:
Sign and Seal of Advocate: **19/12/2020**



**NOTARY
DHANBAD**
Name of Place:
Authorised.
U/S 297 (1) (C) of the Cr.P.C. 1973
(Act No. 11 of 1974) & u/s (81) for
(Act No. 53 of 1952)