

FRONT ELEVATION

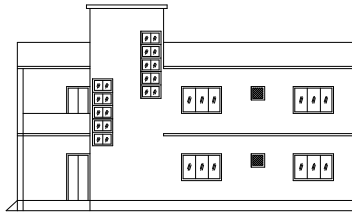

RIGHT SIDE ELEVATION

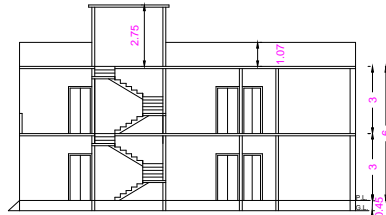

SECTION ON X-X

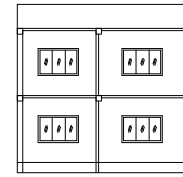

SECTION ON Y-Y

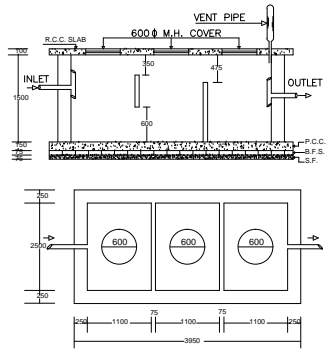

PLAN OF SEPTIC TANK

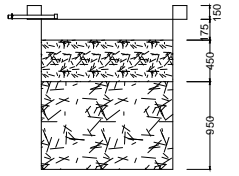

SECTION AT Y-Y

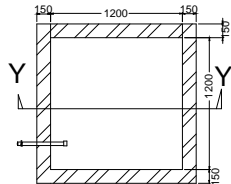

PLAN OF RECHARGE WELL

**WATER HARVESTING**

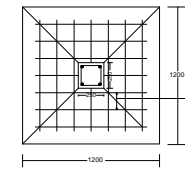
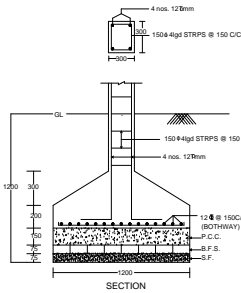

PLAN

DETAIL OF COLUMNS

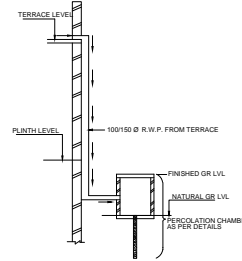

ROOF TOP RAIN WATER COLLECTION SYSTEM



KEY PLAN

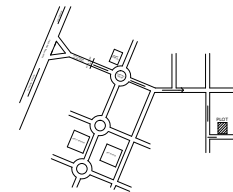
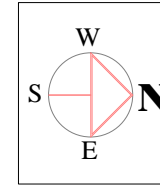

LOCATION PLAN

**BRIEF SPECIFICATION**

FOUNDATION-----CEMENT CONCRETE (1:1.5:3)  
 BRICK WORK IN FOUNDATION & SUPERSTRUCTURE  
 FIRST CLASS BRICK COLONY, P.S.- KATRAS, DHANBAD,  
 UNDER MOUZA - NARAYAN ALIAS PIPRABERA, NO- 13,  
 OLD KHATA NO.-01, NEW KHATA NO - 55 ,OLD PLOT NO-  
 113,121, NEW PLOT NO - 36.53, IN THE DISTT. OF  
 DHANBAD (JHARKHAND).

**DETAILS OF AREA**

TOTAL AREA (AS PER DEED) -----	168.81 SQM.
TOTAL AREA (AS PER SITE) -----	167.25 SQM.
GROUND FLOOR AREA-----	113.74 SQM.
FIRST FLOOR AREA-----	113.74 SQM.
TOTAL COVERED AREA-----	227.48 SQM.
% PLINTH AREA-----	68.00 %
FAR -----	1.36

**SCHEDULE**

D = 1.200X2.100	W = 1.800X1.200
D1 = 1.050X2.100	W2 = 0.900X1.200
D2 = 0.900X2.100	V = 0.600X0.600

**TITLE OF DRAWING**

PLAN OF PROPOSED RESIDENTIAL BUILDING OF  
 SMT CHAMELI SAHAY W/O SRI PASUPATI NATH SAHAI  
 OF BHATMURNA COLONY, P.S.- KATRAS, DHANBAD,  
 UNDER MOUZA - NARAYAN ALIAS PIPRABERA, NO- 13,  
 OLD KHATA NO.-01, NEW KHATA NO - 55 ,OLD PLOT NO-  
 113,121, NEW PLOT NO - 36.53, IN THE DISTT. OF  
 DHANBAD (JHARKHAND).

SIGNATURE OF OWNER

SIGNATURE OF ENGINEER

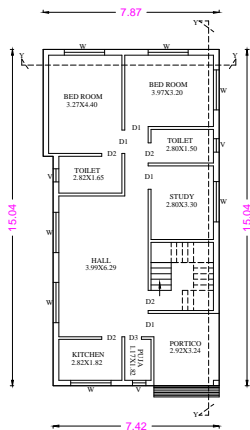

GROUND FLOOR PLAN

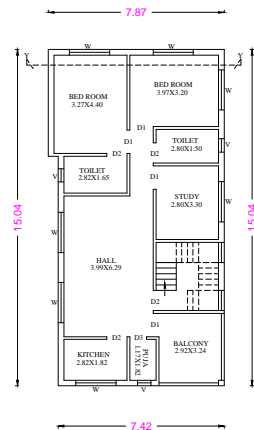

FIRST FLOOR PLAN

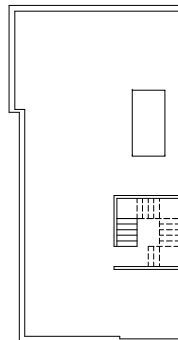

TERRACE PLAN

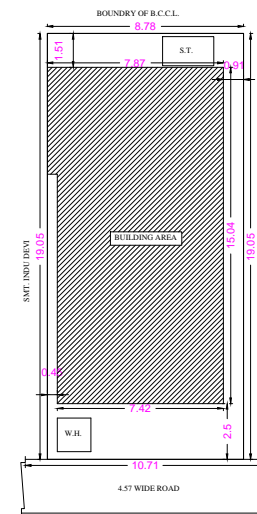

SITE PLAN

SCALE

ALL DIMENSION ARE IN METRE