

Project Title : AZAD VILLA

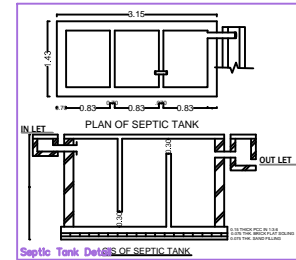
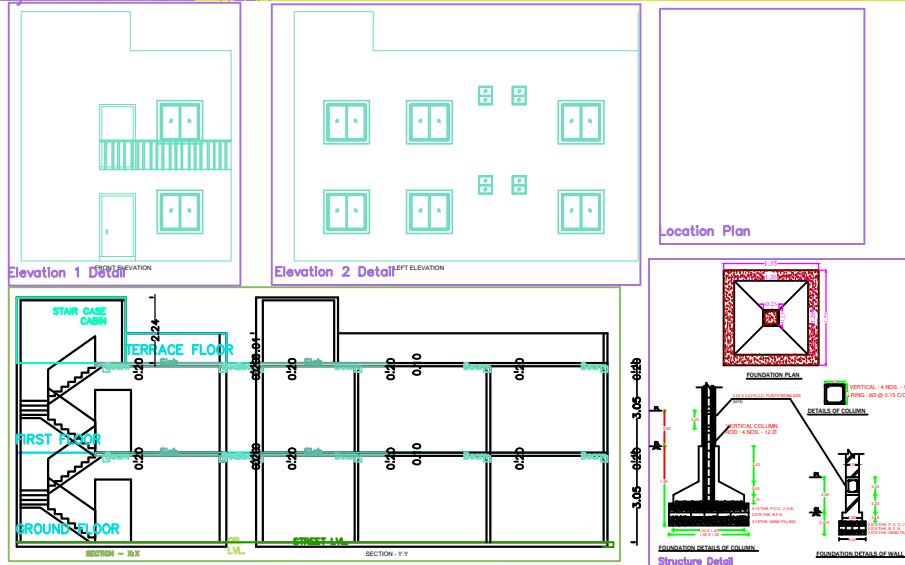

BRIEF SPECIFICATION
 FOUNDATION REINFORCED— CEMENT CONCRETE (1:1.5:3)
 BRICK WORK IN FOUNDATION & SUPERSTRUCTURE
 FIRST CLASS BRICK WORK IN CEMENT MORTAR (1:4:8)
 D.P.C. 0.83MT. D.P.C. IN CEMENT CONCRETE (1:2:4)
 FLOOR..... 0.083 MT. I.P.S. OVER 3" P.C.C.
 ROOF..... 0.033MT THK. R.C.C. ROOF (1:1.5:3)
 LINTEL..... 0.15THK. R.C.C. LINTEL (1:1.5:3)
 STAIRS..... RISE-0.15 & TREAD-0.23

DETAILS OF AREA

AREA OF PLOT (As Per SITE)	160.78 Sq.Mt.
PROPOSED AREA	
GROUND FLOOR AREA	90.51 Sq.Mt.
FIRST FLOOR AREA	90.51 Sq.Mt.
TOTAL PROPOSED AREA	181.02 Sq.Mt.
PLINTH AREA	56.29 %
FAR	1.12

SCHEDULE

D1 = 1.35 X 2.10	W = 1.22 X 1.22
D2 = 0.91 X 2.10	W1 = 0.91 X 1.22
D3 = 0.76 X 2.10	V = 0.60 X 0.60

TITLE OF DRAWING
 PROPOSED RESIDENTIAL BUILDING PLAN OF SMT MADHURI DEVI WO-JITENDRA KUMAR, RESIDENT OF NEAR HANUMAN MANDIR CARMEL SCHOOL ,HRAPUR , DHANBAD UNDER MOUZA -SABALPUR NO-126, OLD KHATA NO- 21, NEW - KHATA NO.-43, OLD PLOT- 446, NEW PLOT NO. -495 IN THE DISTRICT OF DHANBAD (JHARKHAND)

SIGN. OF OWNER

NAME AND SIGN. OF ARCHITECT

ASHOK KUMAR
 MADA/ENG./0007/2019

SCALE:-1:100
 SHEET:-1/1
Certificate

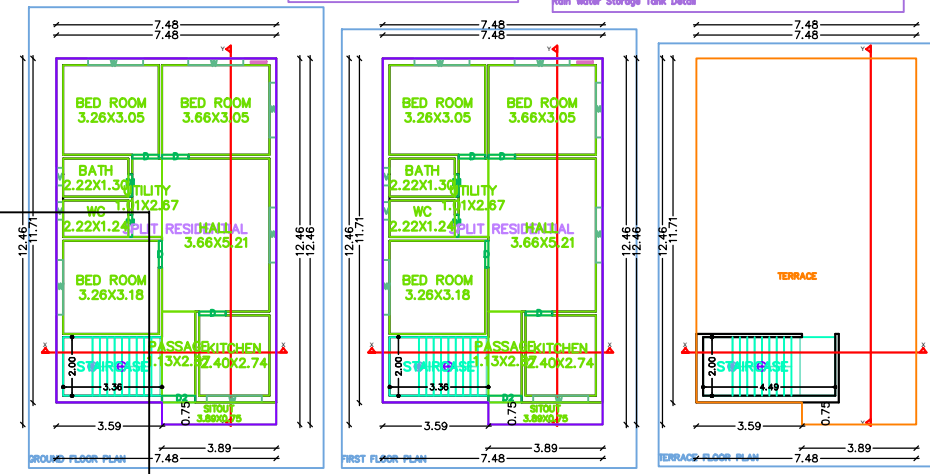
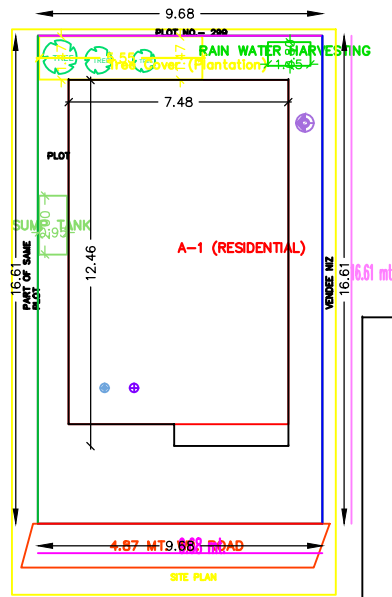
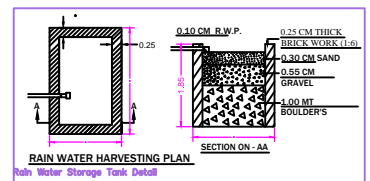

Building : A (RESIDENTIAL)