

**FRONT ELEVATION**  
SCALE - 1" = 8'-0"

**LEFT SIDE ELEVATION**  
SCALE - 1" = 8'-0"

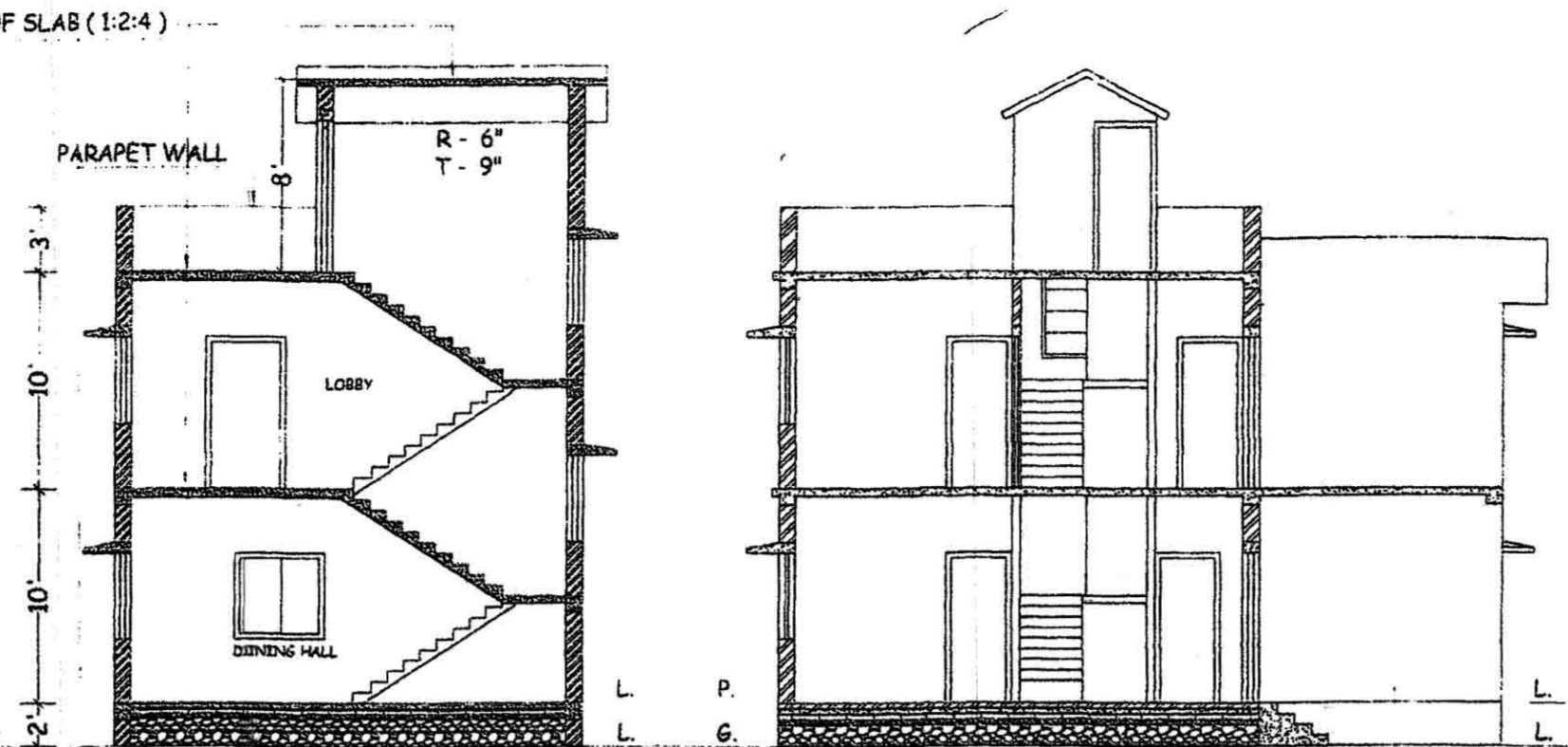

**SECTION - XX'**  
SCALE - 1" = 8'-0"

**SECTION - YY'**  
SCALE - 1" = 8'-0"

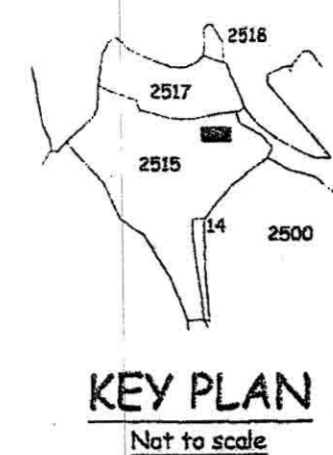

**KEY PLAN**  
Not to scale

अनुशासित  
कोलकाता  
नगर निदेशक/उपनिवेशी कचरा  
उपनिवेश विभाग प्राधिकरण  
धनबाद

स्वीकृत नक्से का भागका  
मात्र तीन वर्षों के लिए  
होले-दिलो-का-कार  
आवेदन दिनांक: 19-7-19  
संदिग्ध संख्या माहा भवन... 19-7-19

भवन प्लान की स्वीकृती से आवेदन  
का प्रश्नगत भूमि पर भू-स्वामित्व  
का प्रमाण स्थापित नहीं होगा।  
प्रत्येक निर्देशक के आदेश से  
कन्यपत्रिका आवेदनका  
नगर निदेशक विभाग  
कानिहाल शहर विभाग प्राधिकरण  
धनबाद।  
17/07/19

भुवन सहायक प्रमुख इंजीनियर र. केशरी  
हम विभाग का नामांकी है  
17/07/19

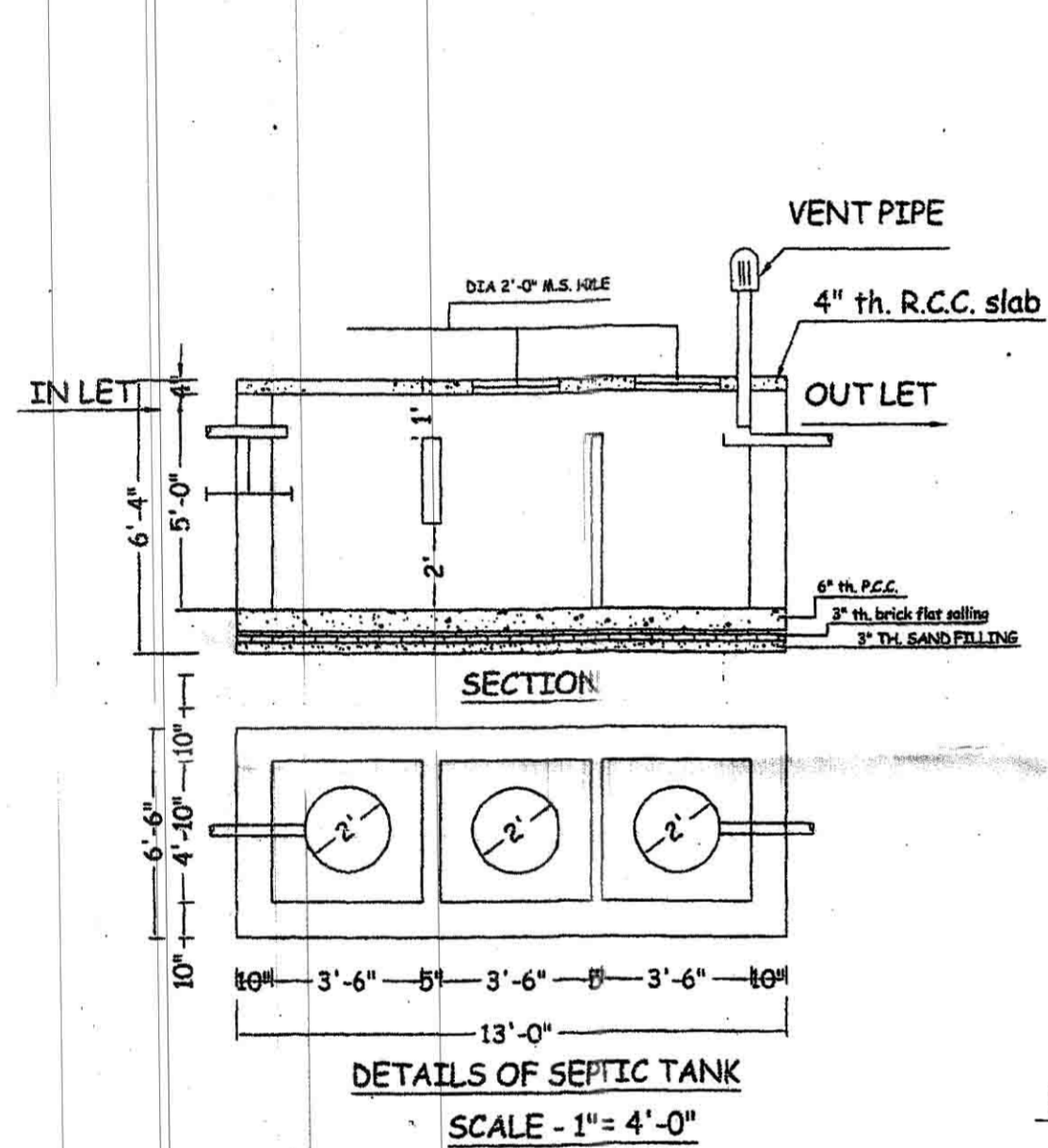

**DETAILS OF SEPTIC TANK**  
SCALE - 1" = 4'-0"

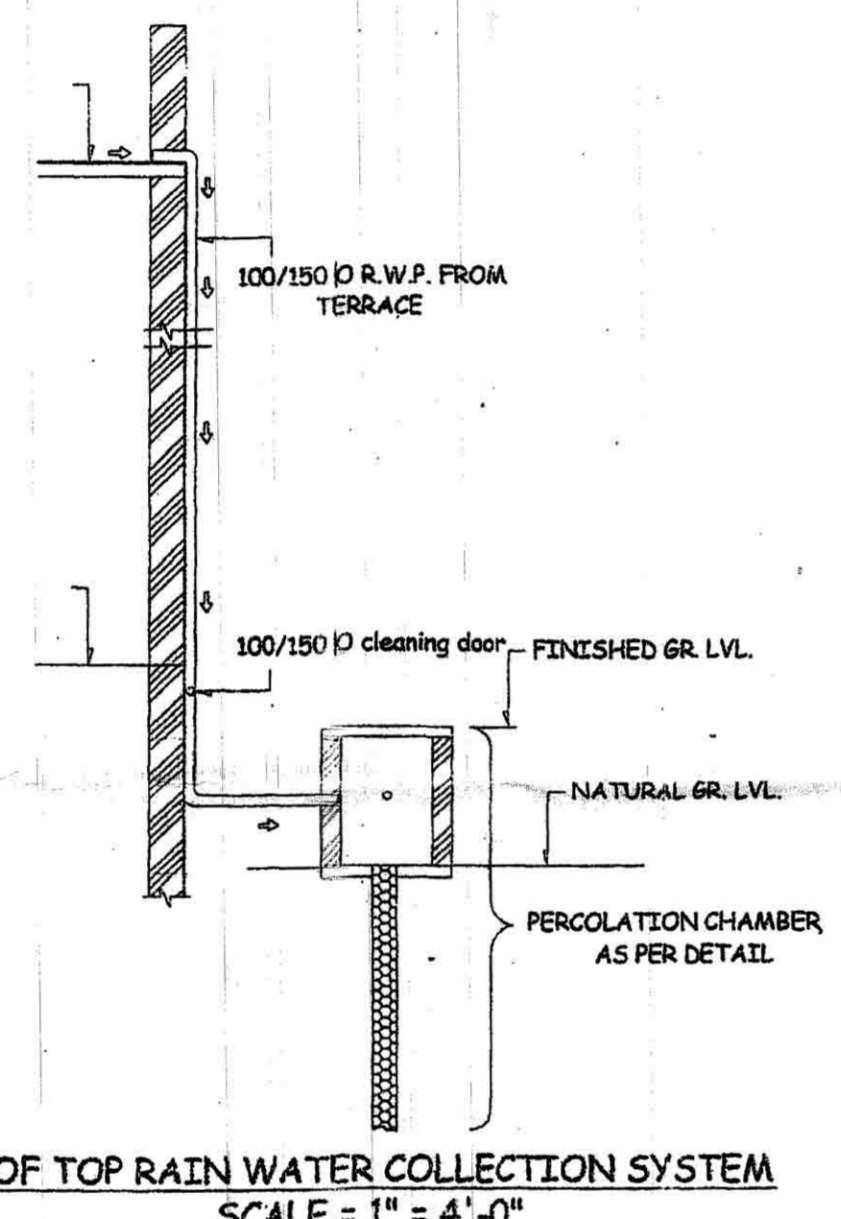

**ROOF TOP RAIN WATER COLLECTION SYSTEM**  
SCALE - 1" = 4'-0"

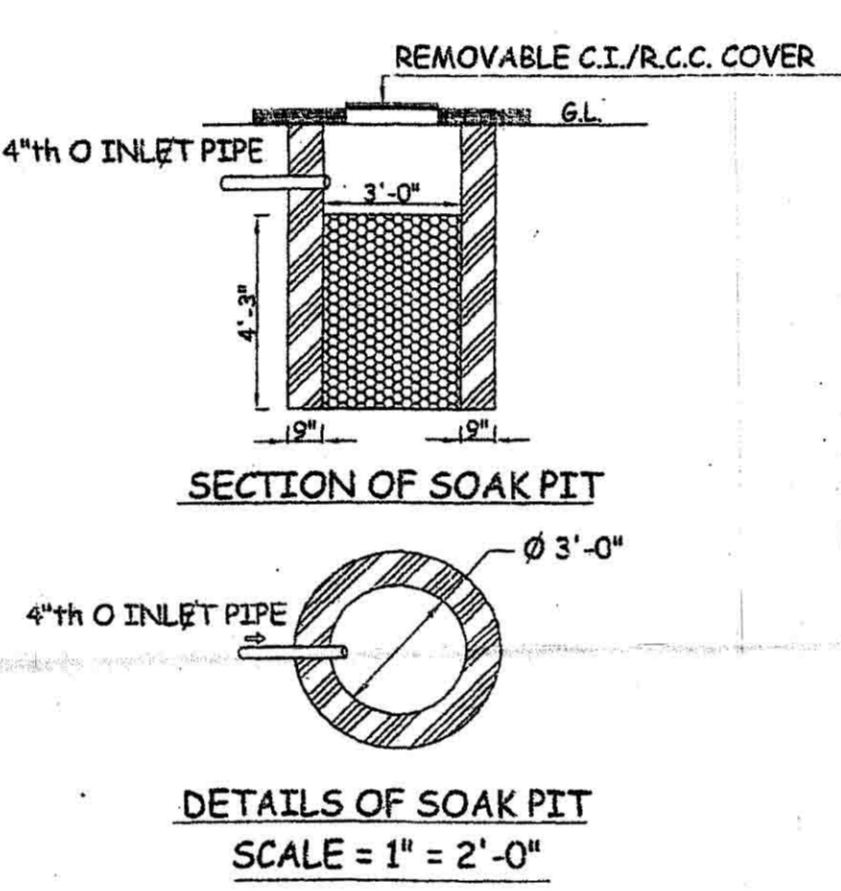

**SECTION OF SOAK PIT**  
**DETAILS OF SOAK PIT**  
SCALE = 1" = 2'-0"

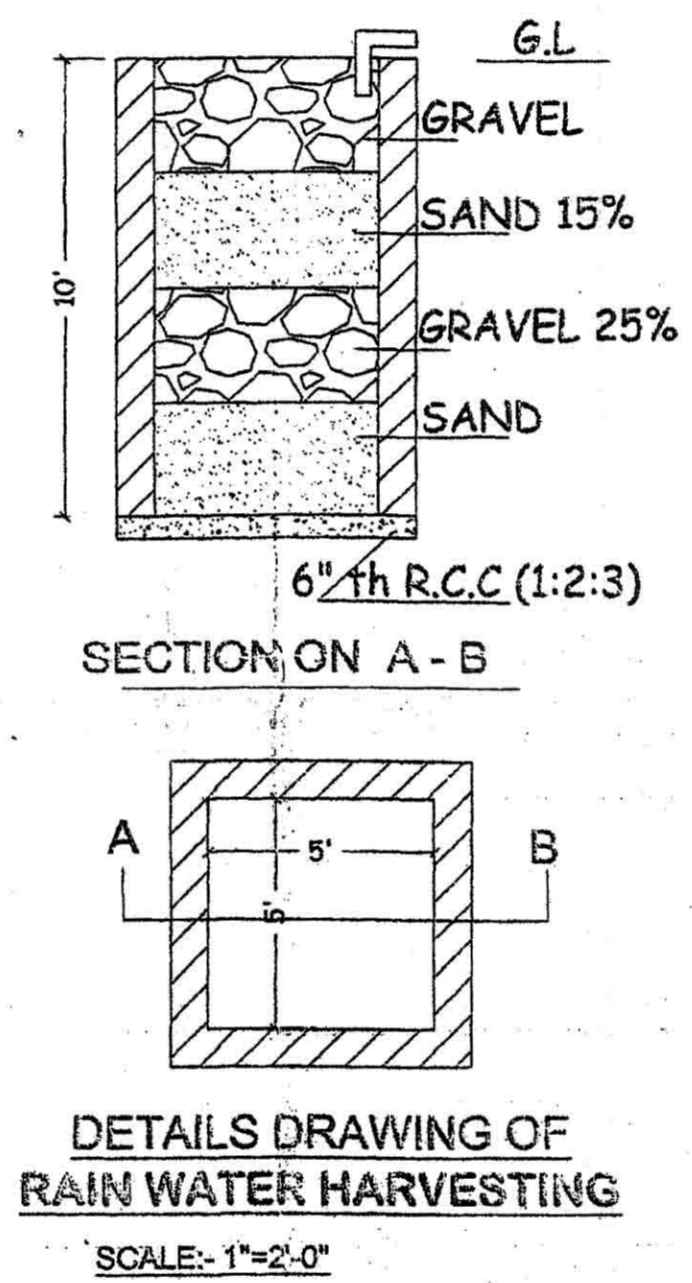

**SECTION ON A - B**  
**DETAILS DRAWING OF RAIN WATER HARVESTING**  
SCALE - 1" = 2'-0"

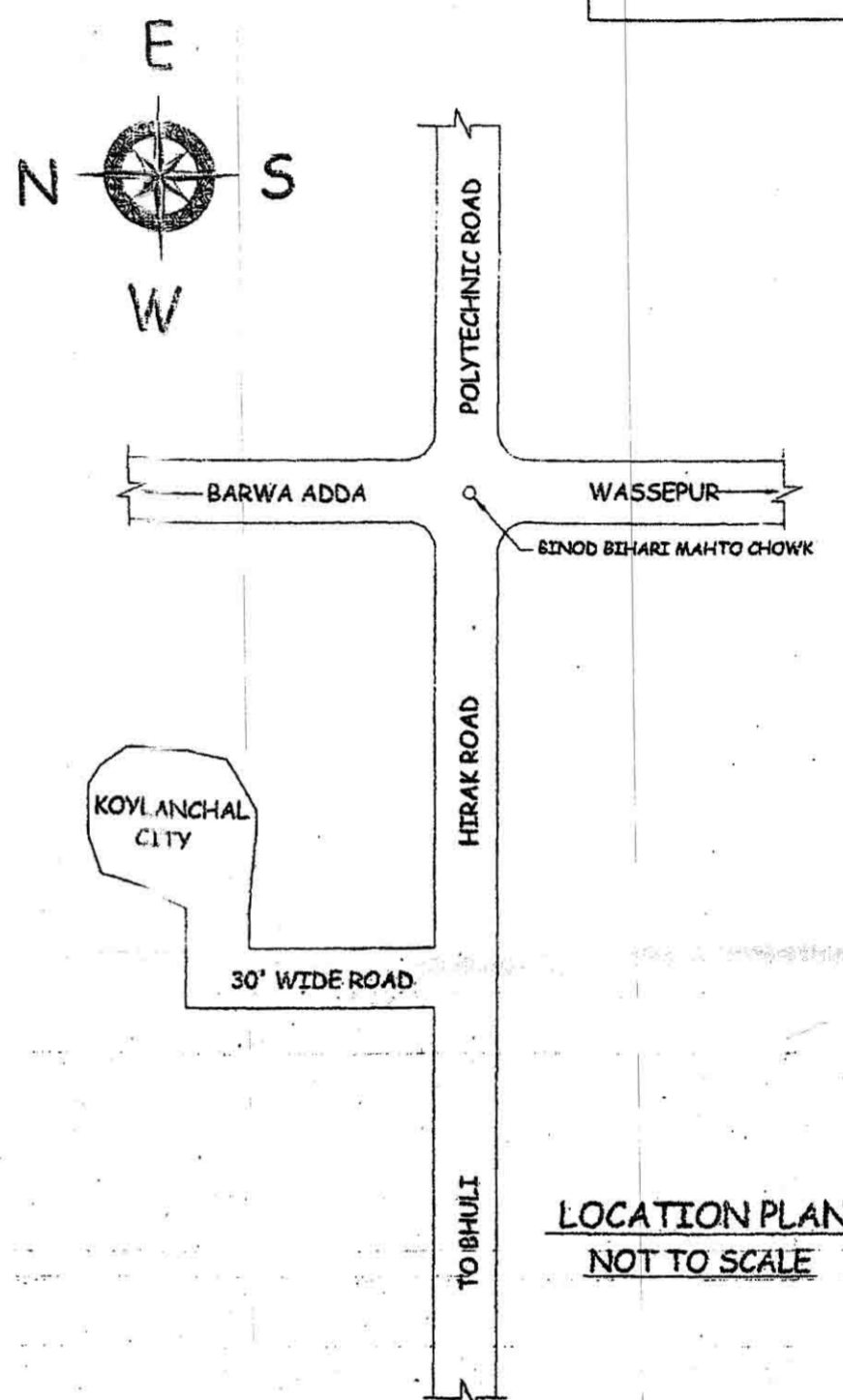

**LOCATION PLAN**  
NOT TO SCALE

**BRIEF SPECIFICATION**

FOUNDATION----- CEMENT CONCRETE (1:3:6)  
FOOTING----- R.C.C. (1:1:3)  
BRICK WORK IN FOUNDATION & SUPERSTRUCTURE  
FIRST CLASS BRICK WORK IN CEMENT MORTAR (1:6)  
D.P.C.----- 1" D.P.C. IN CEMENT CONCRETE (1:2:4)  
COLUMNS----- R.C.C. (1:1:3)  
BEAM----- R.C.C. (1:1:3)  
FLOOR----- 1" I.P.S. OVER 3" P.C.C.  
ROOF----- 4" THK. R.C.C. ROOF (1:1:3)  
LINTEL----- 6" THK. R.C.C. LINTEL (1:1:3)  
STAIRS----- RISE-- 6", TREAD-- 10"  
DOORS----- D-3'3"X7'0", D1-3'0"X7'0", D2-2'6"X7'0"  
WINDOWS----- W-5'0"X4'0", W1-4'0"X4'0", W2-2'6"X4'0"  
VENTS----- V-2'0"X2'0"

**SCHEDULE**

D - 3'-6" X 7'-0"	W - 4'-0" X 4'-0"
D1 - 3'-0" X 7'-0"	W1 - 3'-0" X 4'-0"
D2 - 2'-6" X 7'-0"	V - 2'-0" X 2'-0"

**(TITLE OF DRAWING)**  
PROPOSED PLAN FOR 1. SMT. ANJALI KESHRI W/O SRI. SANJAY KUMAR KESHRI AND 2. SRI. SANJAY KUMAR KESHRI S/O SRI. KEDAR PRASAD KESHRI, AT, G-1 MAMTA SUBHAM APARTMENT JAY PRAKASH NAGAR PO.& PS. DHANBAD DIST. DHANBAD, UNDER MAUZA -BARAPICHHI, MAUZA NO:86, OLD KHATA NO-20, NEW KHATA NO- 19. OLD C.S. PLOT NO. - 2515, NEW C.S. PLOT NO - 4065 AREA:- 3.21 DECIMAL IN DISTRICT - DHANBAD.

**DETAILS OF AREA**

LAND AREA	: 1400 Sft.
GROUND FLOOR AREA	: 717.50 Sft.
FIRST FLOOR AREA	: 615.13 Sft.
COVERED AREA	: 1332.63 Sft.
% OF PLINTH AREA	: 51.25 %
F.A.R	: 0.95

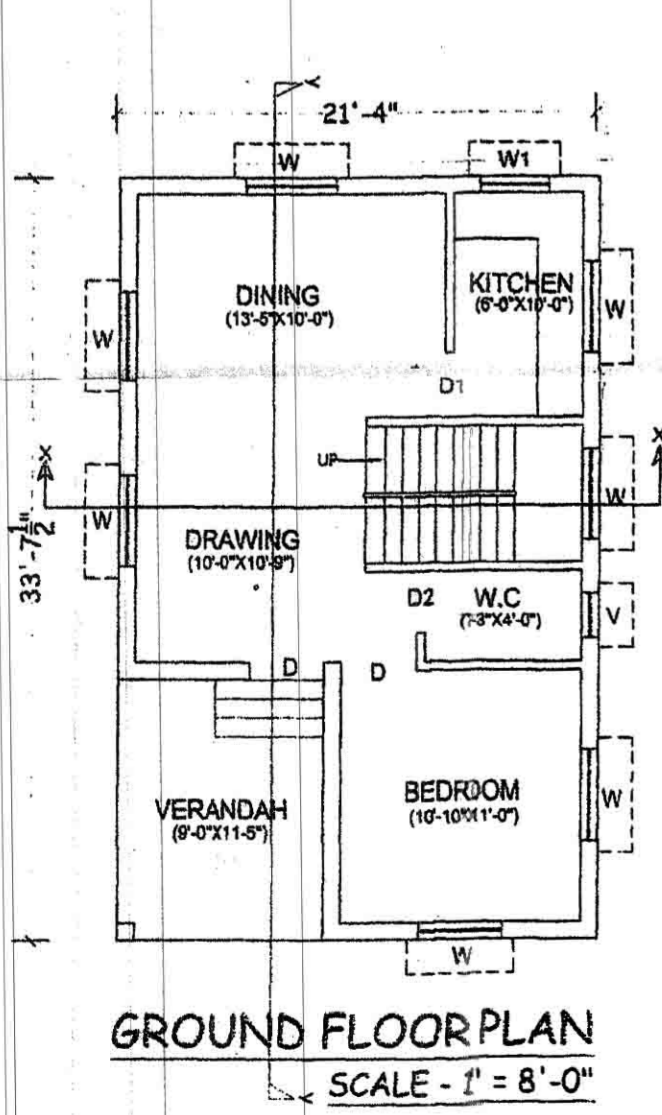

**GROUND FLOOR PLAN**  
SCALE - 1" = 8'-0"

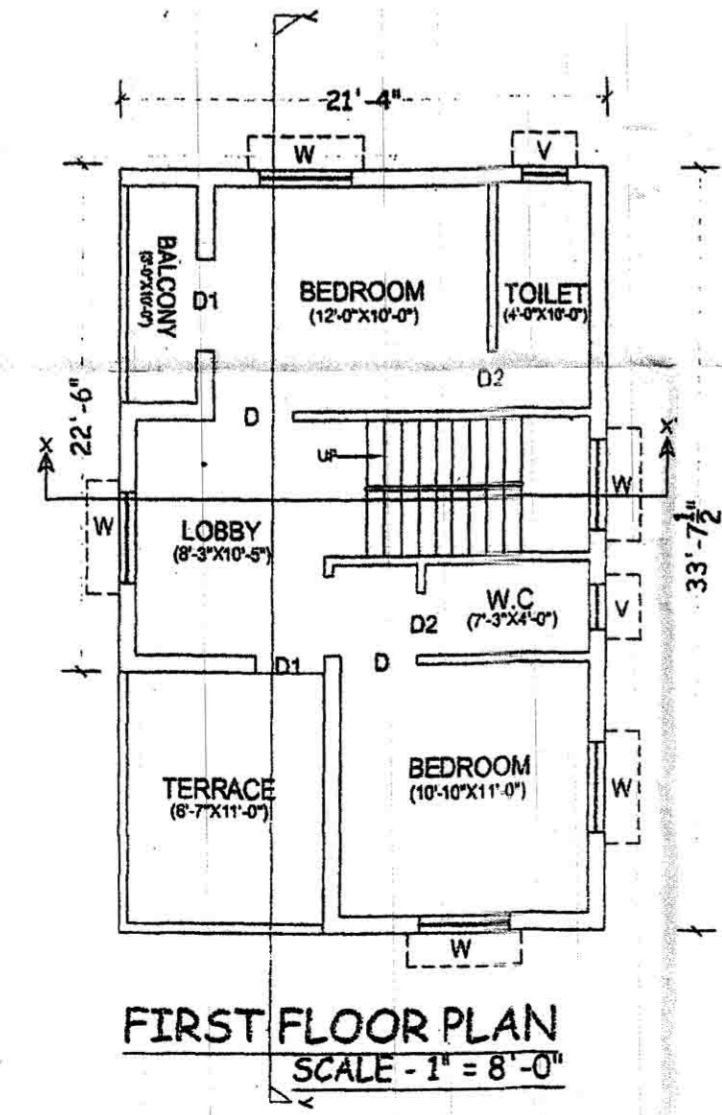

**FIRST FLOOR PLAN**  
SCALE - 1" = 8'-0"

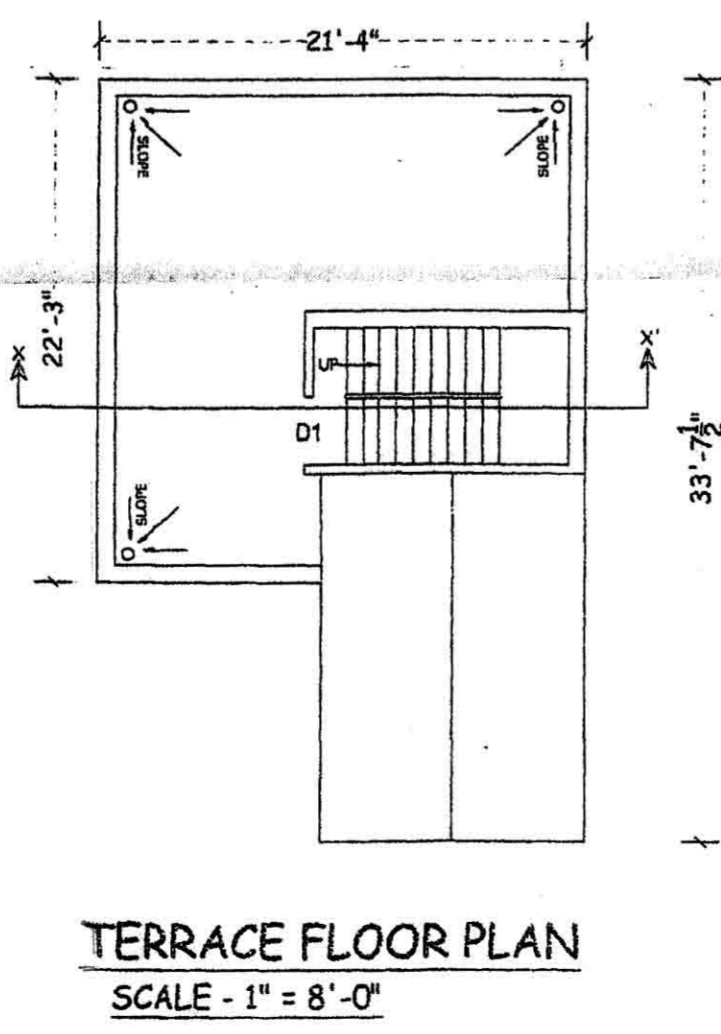

**TERRACE FLOOR PLAN**  
SCALE - 1" = 8'-0"

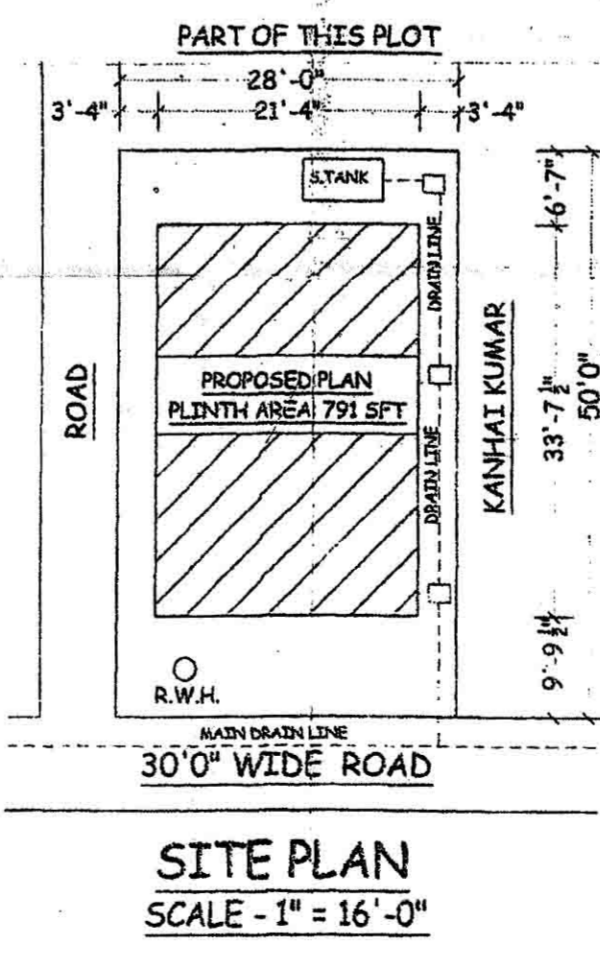

**SITE PLAN**  
SCALE - 1" = 16'-0"

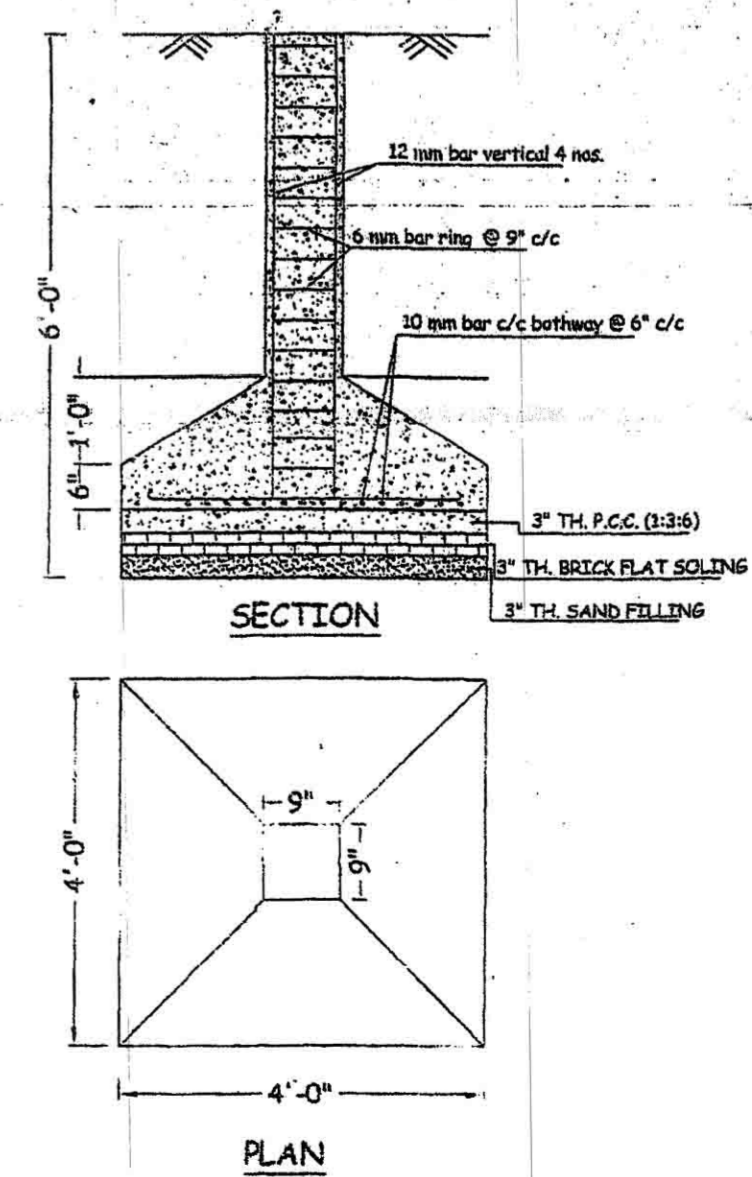

**DETAILS OF COLUMN FOUNDATION**  
SCALE - 1" = 2'-0"

Anjali Keshri  
Sanjay K. Keshri

**SIGN. OF OWNER**

**ER. A. KUMAR**  
B.E. CIVIL, A.M.I.E.  
Chartered Engineer (I)  
A.No. 6438/19  
M.A.D. LICN. No-38/95  
Valuer F.O.I. UCO  
City SMART BUILDING WORKS  
Zila Parishad Market, Durgam Chauraha  
**SIGN. OF ENGINEER**