

Project Title :SAW HOUSE

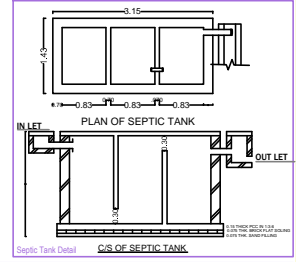

6.10 mt. from GL
6.33 mt. Total Ht.
6.10 mt. from SL

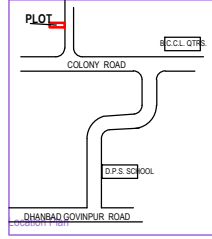
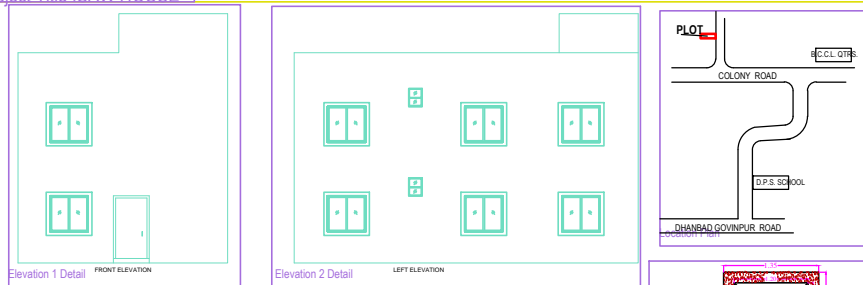
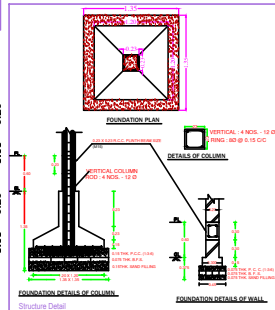
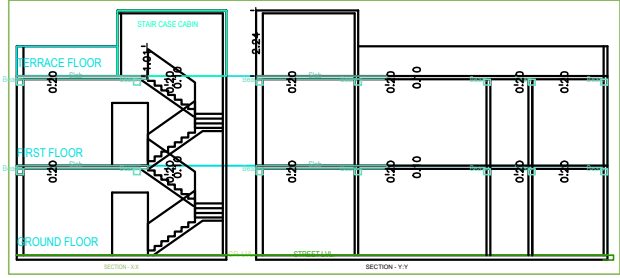

BRIEF SPECIFICATION

FOUNDATION REINFORCED— CEMENT CONCRETE (1:1.5:3)
BRICK WORK IN FOUNDATION & SUPERSTRUCTURE
FIRST CLASS BRICK WORK IN CEMENT MORTAR (1:4:8)
D.P.C. 0.83MT. D.P.C. IN CEMENT CONCRETE (1:2:4)
FLOOR..... 0.083 MT. I.P.S. OVER 3" P.C.C.
ROOF..... 0.033MT THK. R.C.C. ROOF (1:1.5:3)
LINTEL..... 0.15THK. R.C.C. LINTEL (1:1.5:3)
STAIRS..... RISE— 0.15 & TREAD— 0.23

DETAILS OF AREA

AREA OF PLOT (As Per SITE)	132.35 Sq.Mt.
PROPOSED AREA	
GROUND FLOOR AREA	78.90 Sq.Mt.
FIRST FLOOR AREA	78.90 Sq.Mt.
TOTAL PROPOSED AREA	157.80 Sq.Mt.
PLINTH AREA	59.61 %
FAR	1.19

SCHEDULE

D1 = 1.35 X 2.10	W = 1.22 X 1.22
D2 = 0.91 X 2.10	W1 = 0.91 X 1.22
D3 = 0.76 X 2.10	V = 0.60 X 0.60

TITLE OF DRAWING

PLAN SHOWING RESIDENTIAL BUILDING PLAN OF SRI NAVIN KUMAR RAJAK S/O SRI BINDESHWARI RAJAK, RESIDENT OF HARIHARPUR, GOMOH, DHANBAD, MOUZA - KARMATAND NO.-175, KHATA NO-OLD 75, NEW-120 PLOT- OLD-250, NEW-360 IN THE DISTRICT OF DHANBAD (JHARKHAND)

SIGN. OF OWNER

NAME AND SIGN. OF ARCHITECT

ASHOK KUMAR
DMC/ENG./0011/2016

SCALE:-1:100

SHEET:-1/1
Certificate

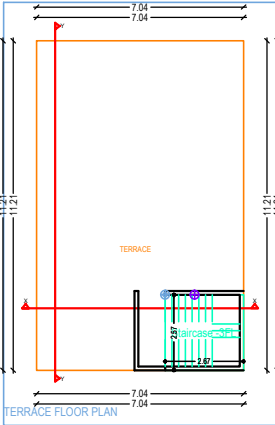
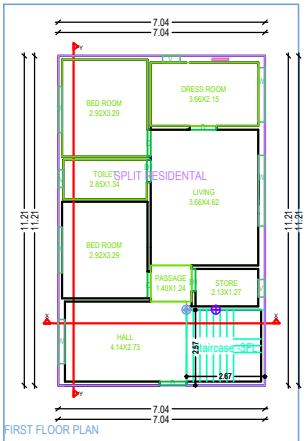
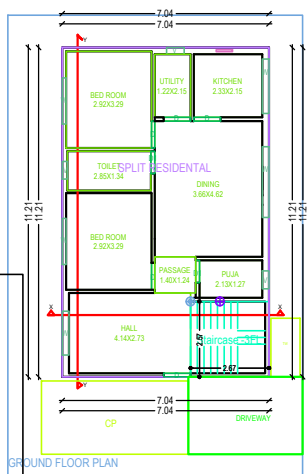
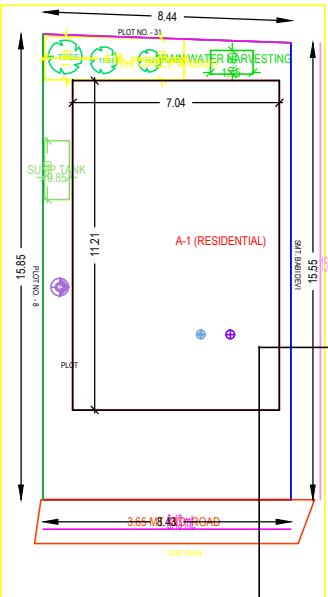
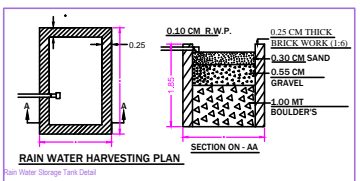
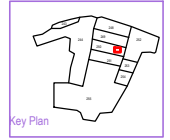

Building A (RESIDENTIAL)