

Project Title : RAKHI KUMARI

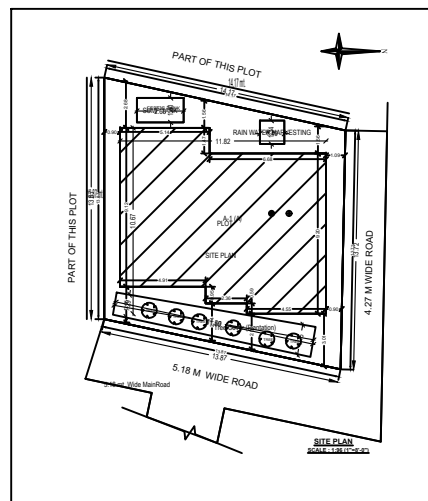
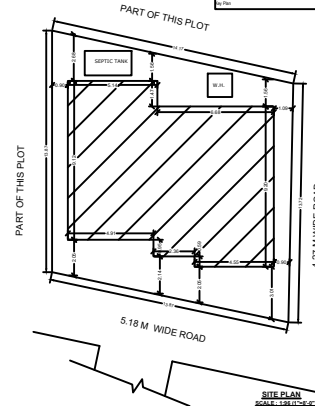
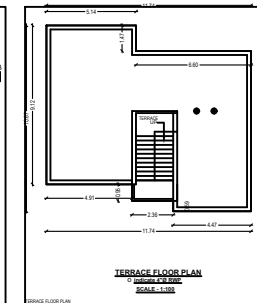
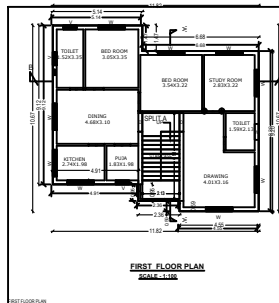
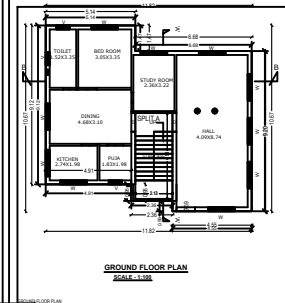
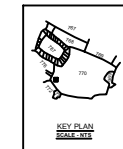
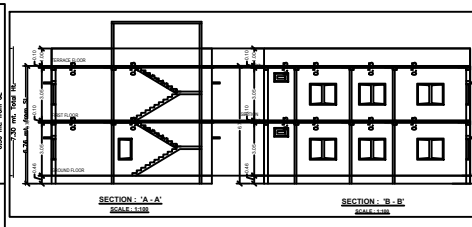
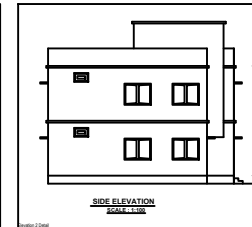
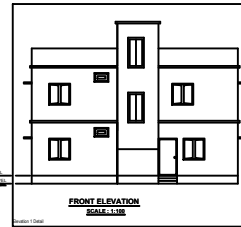
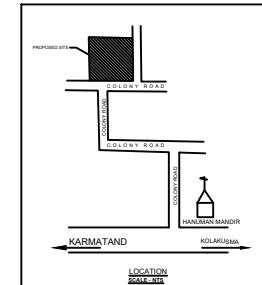
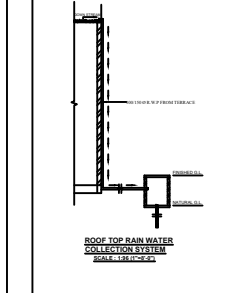
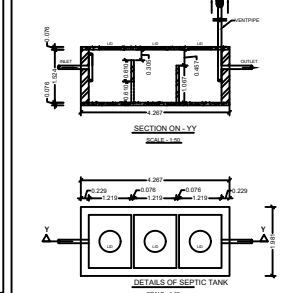
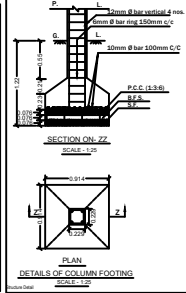
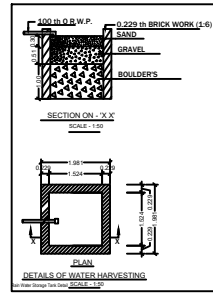

**BRIEF SPECIFICATION**

**FOUNDATION** > R.C.C. (1:1.6:3) Column footing foundation.  
**PLINTH** > 12"th R.C.C. (1:1.6:3) all round on plinth level.  
**FLOORING** > 1.5"th Marble. Flooring over 3"th R.C.C. (1:1.6:3).

**SUPER STRUCTURE** > First class brick work in cement mortar (1:6).  
**SLAB, BEAM & LINTEL** > All R.C.C. work (1:1.6:3).  
**WOOD WORK** > All doors & windows frames of Sal wood  
**PLASTERING** > 12mm cement plaster (1:6) both side.

**SCHEDULE**

D	1.00X2.10	W	1.52X1.20
D1	0.90X2.10	W1	1.52X1.20
D2	0.76X2.10	W2	0.91X1.20
V		V	0.61X0.61

**DETAILS OF AREA**

- LAND AREA (AS PER DEED) = 222.26 SQ.M
- LAND AREA (AS PER SITE) = 189.41 SQ.M
- GROUND FLOOR AREA = 107.32 SQ.M
- FIRST FLOOR AREA = 107.32 SQ.M
- COVERED AREA = 214.64 SQ.M
- % OF PLINTH AREA = 56.66 %
- FAR = 1.13

**TITLE OF DRAWING**

RESIDENTIAL BUILDING PLAN OF SMT RAKHI KUMARI  
 W/O SRI PRANEER KUMAR ON PLOT NO. - 770 (OLD) OR  
 PLOT NO 1067 (NEW), UNDER KHATA NO -46 (OLD) OR 281  
 (NEW), HOLZA, DAMODARPUR, HOLZA NO - 14, IN  
 DISTRICT OF DHANBAD, JHARKHAND

**SIG. OF OWNER**

**SIG. OF ENGINEER**

Building A (A)

Room Name	Total Built Up Area (Sq.M)	Plinth Area (Sq.M)	Ground Floor Area (Sq.M)	First Floor Area (Sq.M)	Total (Sq.M)