

Project Title: *anita.dwg*

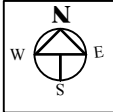
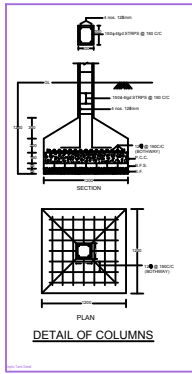
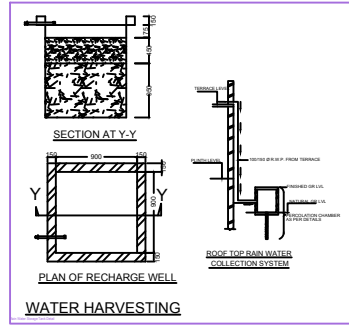
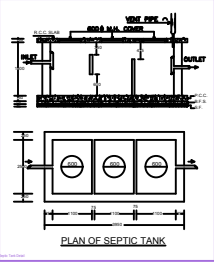
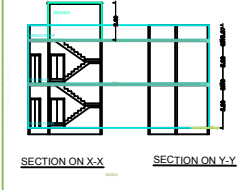
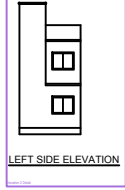
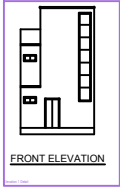

BRIEF SPECIFICATION
 FOUNDATION: CEMENT CONCRETE (1:1.5:3)
 BRICK WORK IN FOUNDATION & SUPERSTRUCTURE
 FIRST CLASS BRICK WORK IN CEMENT MORTAR (1:6)
 D.P.C. — 25 D.P.C. IN CEMENT CONCRETE (1:2:4)
 FLOOR — 25 I.P.S. OVER 75 P.C.
 ROOF — 100 THK. R.C.C. ROOF (1:1.5:3)
 LINTEL — 150 THK. R.C.C. LINTEL (1:1.5:3)
 STAIRS — RISE — 150, TREAD — 250

DETAILS OF AREA
 TOTAL AREA (AS PER DEED) — 43.72 SQM.
 TOTAL AREA (AS PER SITE) — 43.45 SQM.
 GROUND FLOOR AREA — 24.83 SQM.
 FIRST FLOOR AREA — 24.83 SQM.
 TOTAL COVERED AREA — 49.66 SQM.
 % PLINTH AREA — 57.14 %
 FAR — 1.14

SCHEDULE
 D = 1.200X2.100 W = 1.800X1.200
 D1 = 1.050X2.100 W2 = 0.900X1.200
 D2 = 0.900X2.100 V = 0.600X0.600

TITLE OF DRAWING
 PLAN OF PROPOSED RESIDENTIAL BUILDING OF
 SMT ANITA DEVI W/O SRI MANOJ SAINI UNDER MOUZA :
 DAAMODARPUR - 14 ; KHATA NO. : 101(NW 332) ; PLOT
 NO. : 1763(NEW-2045) IN THE DIST OF DHANBAD

SIGNATURE OF OWNER

SIGNATURE OF ENGINEER

SCALE ALL DIMENSION ARE IN METRE

Sl. No.	Particulars	Quantity	Unit	Rate	Amount
1
2
3
4
5
6
7
8
9
10
11
12
13
14
15
16
17
18
19
20
21
22
23
24
25
26
27
28
29
30
31
32
33
34
35
36
37
38
39
40
41
42
43
44
45
46
47
48
49
50
51
52
53
54
55
56
57
58
59
60
61
62
63
64
65
66
67
68
69
70
71
72
73
74
75
76
77
78
79
80
81
82
83
84
85
86
87
88
89
90
91
92
93
94
95
96
97
98
99
100

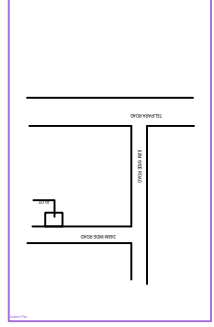
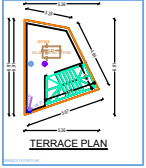
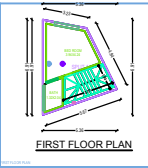
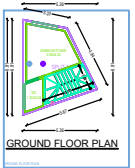
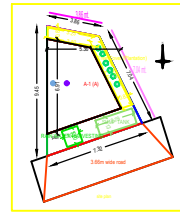

Building A (A)

Sl. No.	Particulars	Quantity	Unit	Rate	Amount
1
2
3
4
5
6
7
8
9
10
11
12
13
14
15
16
17
18
19
20
21
22
23
24
25
26
27
28
29
30
31
32
33
34
35
36
37
38
39
40
41
42
43
44
45
46
47
48
49
50
51
52
53
54
55
56
57
58
59
60
61
62
63
64
65
66
67
68
69
70
71
72
73
74
75
76
77
78
79
80
81
82
83
84
85
86
87
88
89
90
91
92
93
94
95
96
97
98
99
100