

SCHEDULE OF OPENINGS		
TYPE	SIZE	DESCRIPTION
D	1.07X2.10	Sal wood chaukhat & Commercial Ply Shutter
D-1	1.00X2.10	Sal wood chaukhat & Commercial Ply Shutter
D-2	0.90X2.10	Sal wood chaukhat & Commercial Ply Shutter
D-3	0.75X2.10	Sal wood chaukhat & Commercial Ply Shutter
W	1.50X1.20	Fully glazed Al. Sliding window
W-1	1.20X1.20	Fully glazed Al. Sliding window
V	0.60X0.60	

- SPECIFICATION**
- R.C.C.(1:2:4) IN COLUMN FOUNDATION WITH R.C.C. TIE BEAM
  - SUPER STRUCTURE 1ST CLASS BRICK WORK IN C.M (1:6)
  - R.C.C (1:2:4) IN LINTEL CHAJJA, ROOF SLAB, STAIRCASE COLUMN E.T.C. AS PER DESIGN ENGINEER.
  - SAL WOOD CHAUKHAT IN DOORS & ALUMINIUM FRAME IN WINDOWS.
  - 12 MM CEMENT PLASTER IN C.M.(1:4) INSIDE & OUTSIDE WALL SURFACE.
  - 6MM CEMENT PLASTER IN C.M.(1:4) IN CEILING.
  - DOOR SHUTTER- COMMERCIAL PLY FLUSH DOOR SHUTTER.
  - WINDOW SHUTTER ALUMINIUM GLAZED SLIDING PANNEL.
  - CERAMICS TILES FLOORING IN ALL ROOMS .

AREA CALCULATION (IN SQ.MTR.)	
TOTAL PLOT AREA	= 220.15 sq.mt
GROUND FLOOR AREA	= 143.00 sq.mt
FIRST FLOOR AREA	= 145.90 sq.mt
TOTAL BUILT-UP AREA	= 291.80 sq.mt
% OF COVERAGE	= 65.00%
F.A.R.	= 1.32

**PROPOSED RESIDENTIAL BUILDING PLAN FOR SRI SUJEET KUMAR, S/O- SRI B. THAKUR IN MOUZA- TETULIA, P.S.- SEC- 12, P.S. NO.- 38, DISTT- BOKARO (JHARKHAND) UNDER KHATA NO.- 40 PLOT NO.- 383 & 384 AREA- 5.44 DECIMAL.**

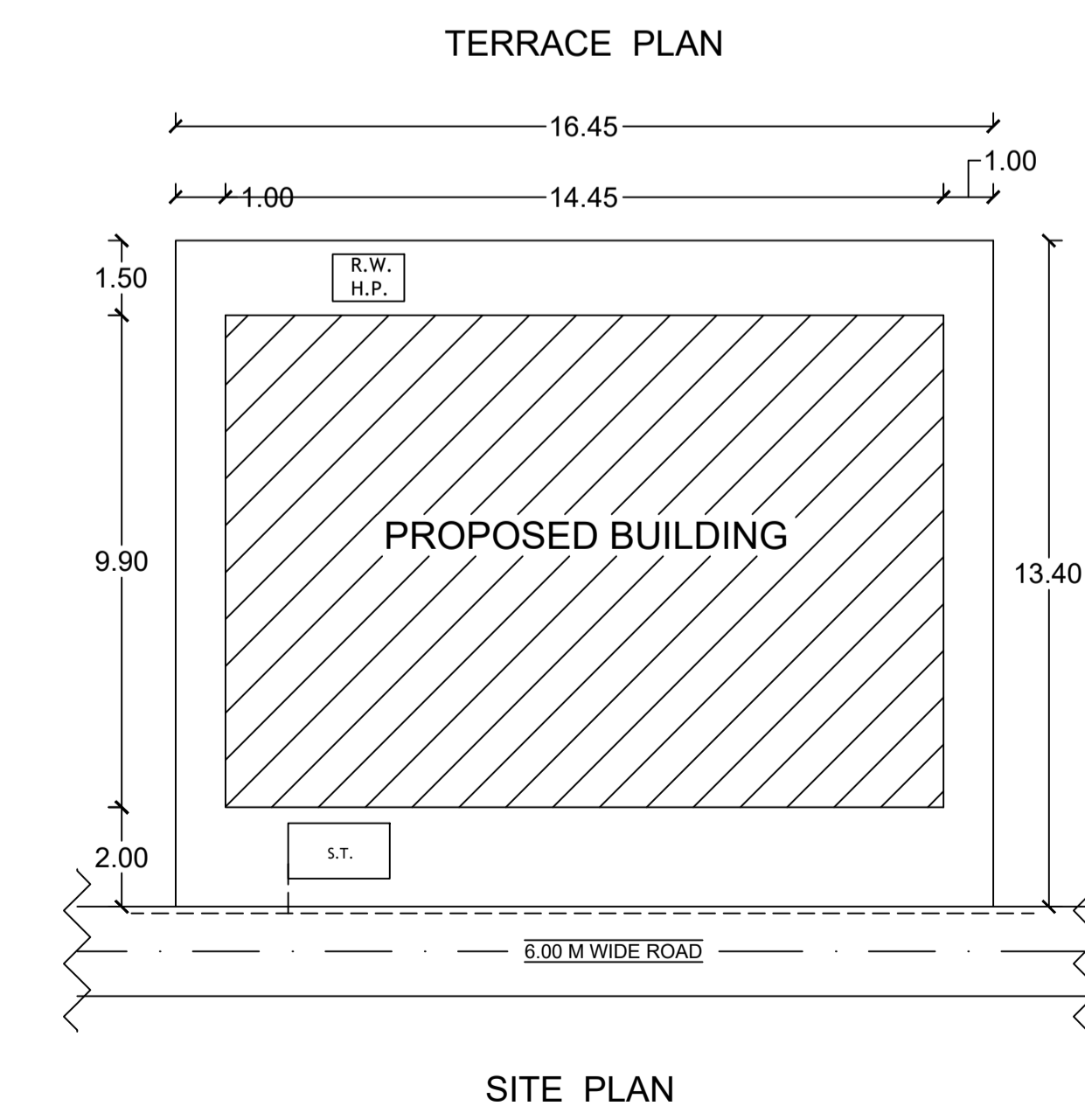
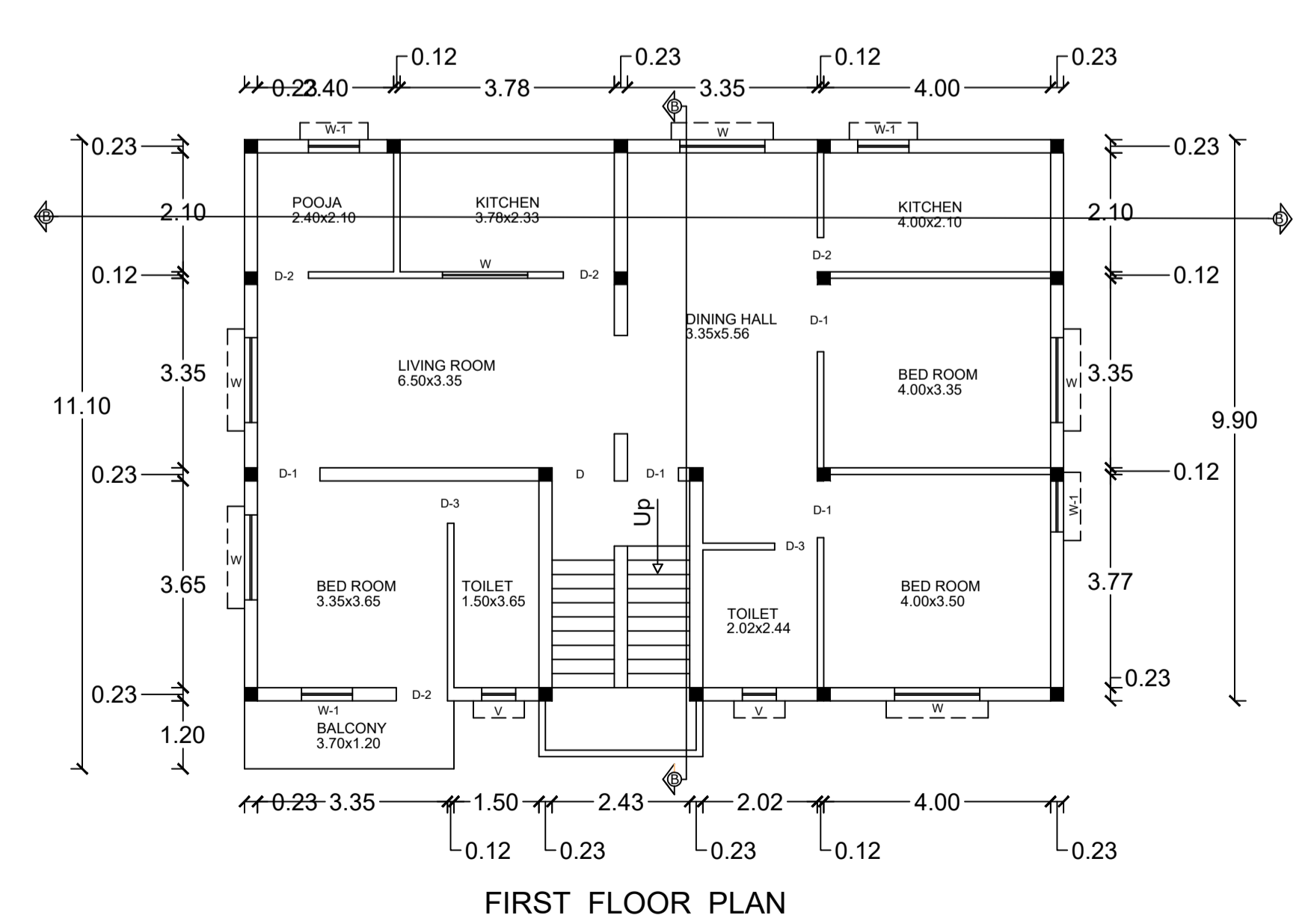
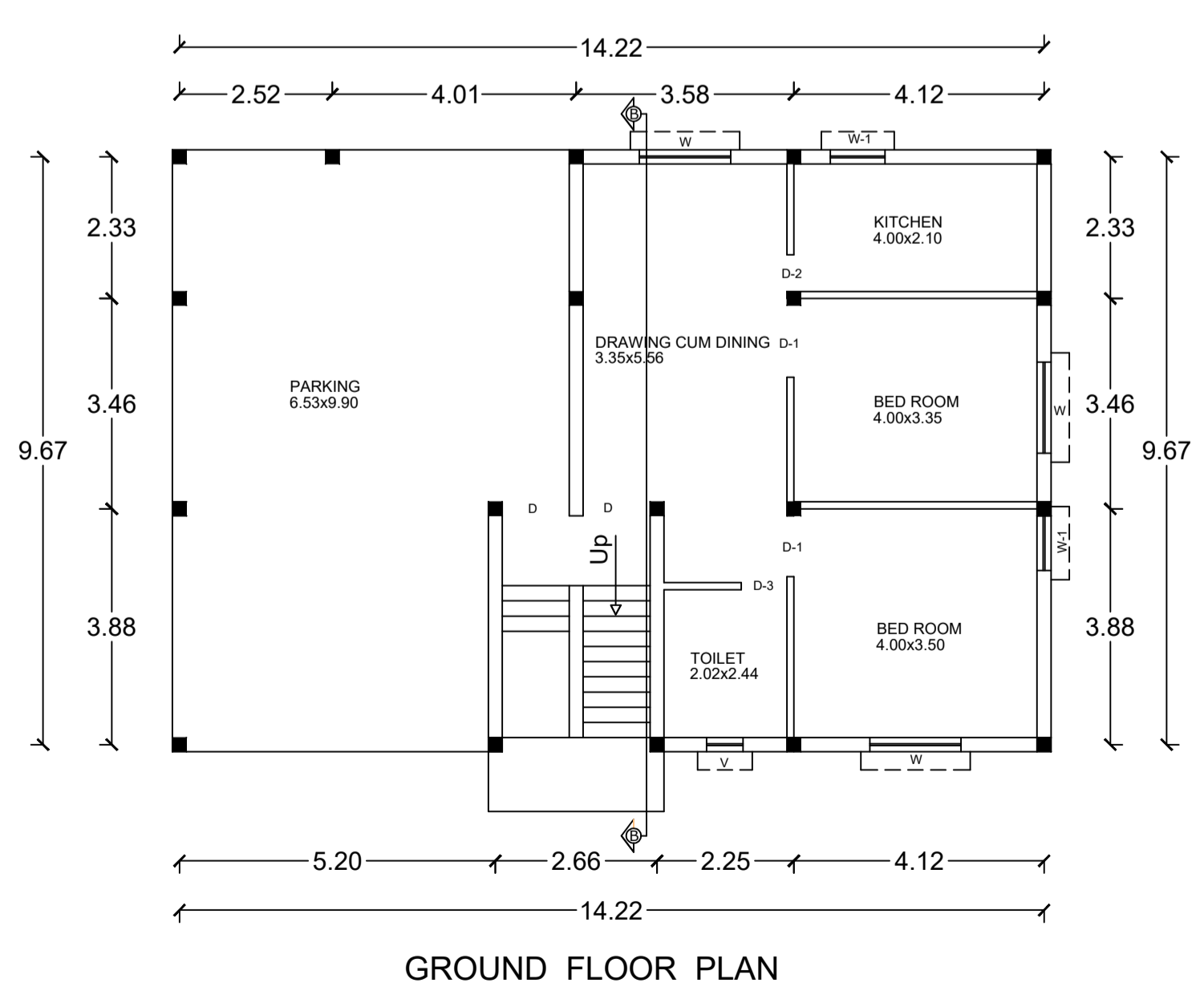

SIGNATURE OF APPLICANT:-	SIGNATURE OF ENGINEER :-

ALL DIMENSION ARE IN METER