

**FRONT ELEVATION**

**SIDE ELEVATION**

**SECTION AT - A-A'**

**SECTION AT - B-B'**

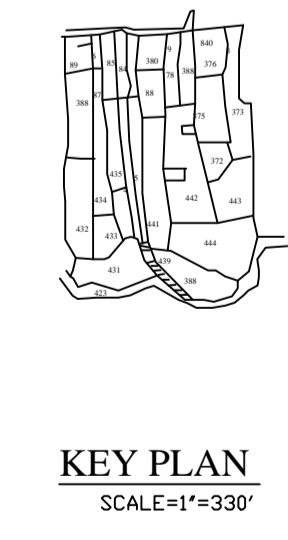
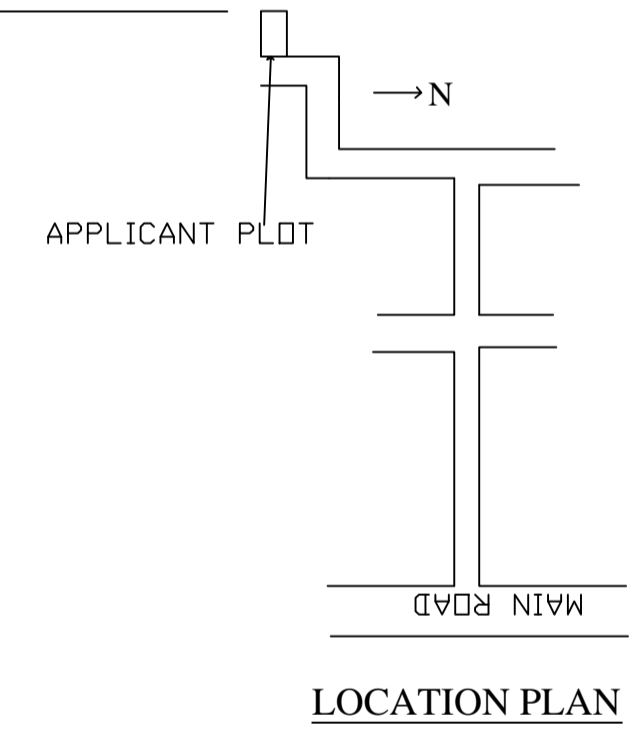
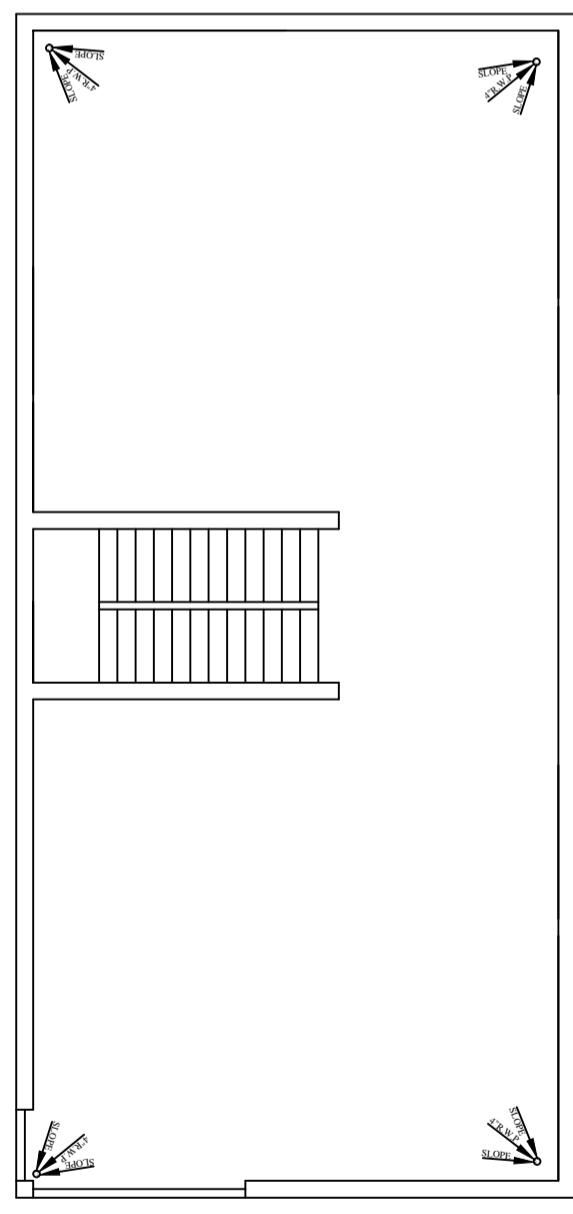
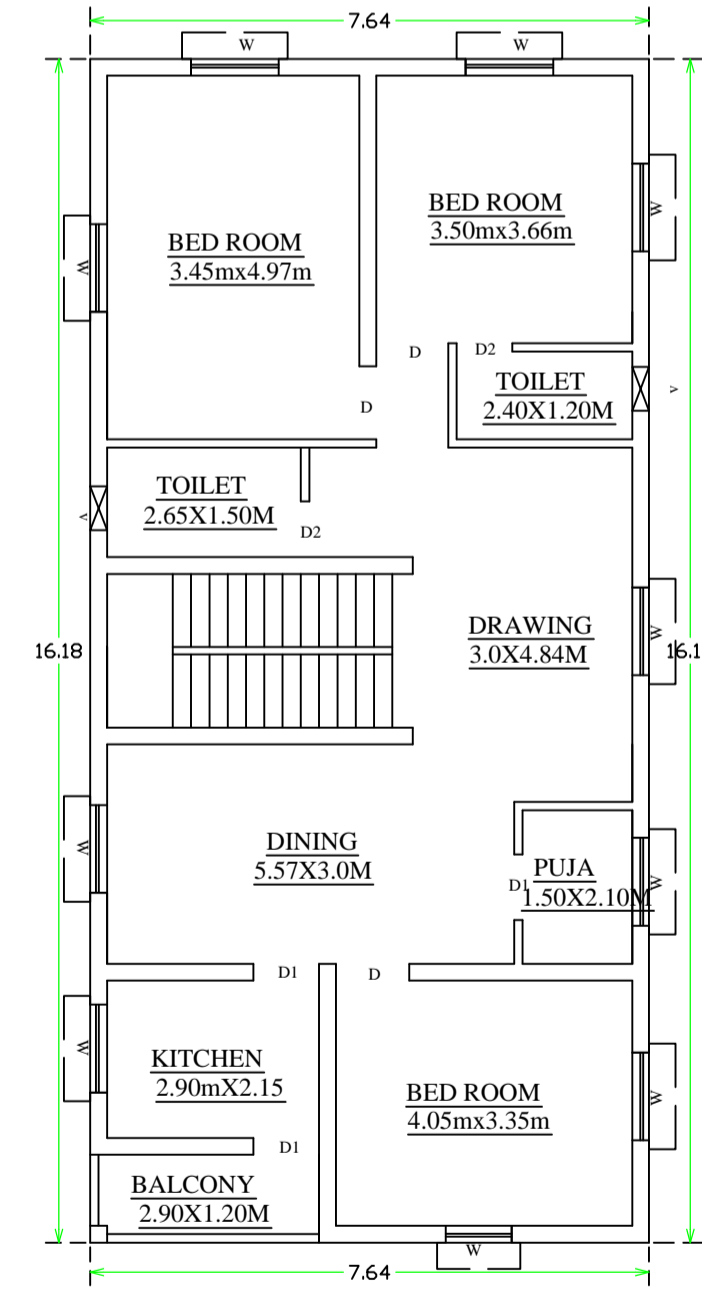
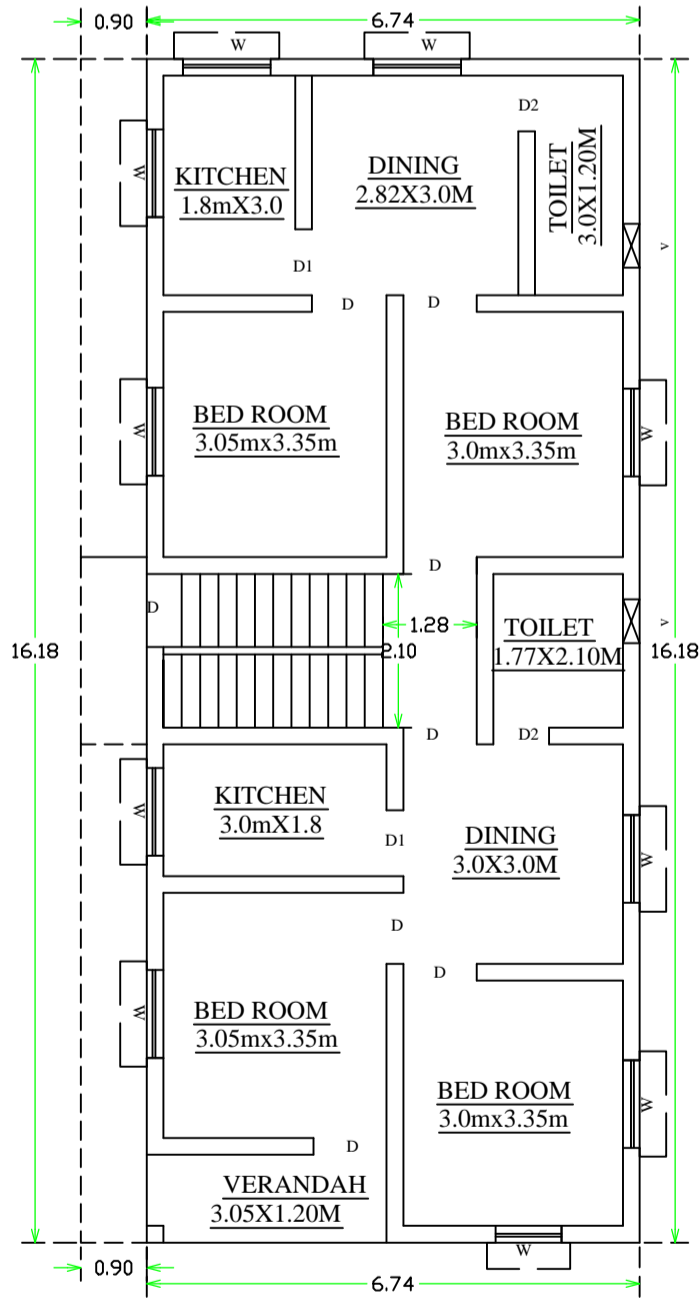

**SITE PLAN**

**TITLE OF DRAWING**  
 PROPOSED RESIDENTIAL BUILDING PLAN OF DR.SAUMYA  
 DEO W/D DR.PRAVEEN KUMAR IN MOUZA-TETULIA  
 THANA-SEC 12 THANA NO-38 PARGANA-KHASPEL  
 DIST-BOKARD (JHARKHAND)  
 UNDER SURVEY- KHATA NO-34 PLOT NO- 442  
 AREA----- 6.0 DEC

**BRIEF SPACEFICATION**  
 FOUNDATION-----CEMENT CONCRETE  
 BRICK WORK IN FOUNDATION & SUPERSTRUCTURE  
 FIRST CLASS BRICK WORK IN CEMENT MOR.(1:6)  
 D.P.C.--1' D.P.C. IN CEMENT CON. (1:2:4)  
 FLOOR-----1' I.P.S. OVER 3" P.C.C.  
 ROOF-----4'THK. R.C.C. ROOF (1:1.5:3)  
 LINTEL-----6'THK. R.C.C. LINTEL (1:1.5:3)  
 STAIRS-----RISE---7", TREAD--- 10"  
 DDORS-----D-3'3"X7'0" D1-3'0"X7'0",D2-2'6"X7'0"  
 WINDOWS-----W-4'0"X4'0",W1-3'0"X4'0"  
 VENTS-----V-2'0"X2'0"

**STATEMENT OF AREA**

|                             |                            |
|-----------------------------|----------------------------|
| TOTAL PLOT AREA-212.87 SQM  | <b>BOUNDARIES</b>          |
| GROUND FL. AREA- 109.05 SQM | <b>N.</b> RAKESH KUMAR     |
| FIRST FL. AREA- 123.61 SQM  | <b>S.</b> RAKESH KUMAR     |
| TOTAL COV. AREA-232.66 SQM  | <b>E.</b> 4.57 M WIDE ROAD |
| % OF COV ----- 51.22%       | <b>W.</b> KUNWAR MANUJE    |
| FAR ----- 1.09              |                            |

DRG NO----- DRAWN BY-----  
 SIGNATURE OF OWNERS SIGNATURE OF ENGINEERS

