

Vender) 1. SRI BHUDEV VISHWAKARMA (Adhar No.4460 9477 1431) 2 SRI HIRA LAL VISHWAKARMA (Adhar No.3613 7969 4065) 3. SRI BISHWAMBHAR BISHWAKARMA (Adhar No.5347 1282 4128) 4. SRI PRABHU PRASAD VISHWAKARMA, (Adhar No.2418 0092 1121) all sons of Late Guhram Mistry, by faith Hindu, by caste Lohar, by occupation Cultivation etc., resident of Upper Bazar Gobindpur, P.O. & P.S. Gobindpur, District Dhanbad, Jharkhand, hereinafter called and referred to as the VENDORS are represented by their constituted attorney, SRI SUMIT KUMAR SINGH (Aadhar No. 4777 1529 8855) S/O Sri Harendra Prasad Singh, by caste Rajput, by occupation Business, resident of LA 106, Rameshwar Bhawan, Main Road, Saraidhela, P.S. Saraidhela, District Dhanbad, Jharkhand

SMT ARCHANA SINGH (Adhar No.5977 4155 8315 & PAN: ICEPS5367G, D/O of AKHILESHWAR SINGH, wife of SANDIP KUMAR SINGH, by faith Hindu, by caste BHUMIHAR by occupation House Wife, resident of 72 Near Hanuman Mandir New Bishanpur P.O.- B. Polytechnic, P.S.- Dhanbad, District Dhanbad, Jharkhand, hereinafter called and referred to as the PURCHASER:

SCHEDULE - MOUZA : JEALGORA, Mouza No.129, NEW KHATA NO.133(Old Khata No.10), NEW PLOT NO.1446(Old Plot No.502), area 1.36 dec.(One point Thirty Six decimals) AND NEW KHATA NO.134(Old Khata No.69), NEW PLOT NO.1445(Old Plot No.497), area 1.50 dec.(One point Fifty decimals) Total Area Of Two Plots 2.86 dec.(Two point Eight Six decimals) Equivalent to 1248 sq.ft. of land.



Which is butted and bounded as flows:-

North: Part of this plot

South: Part of this plot

East: Part of this plot

West: Proposed Road

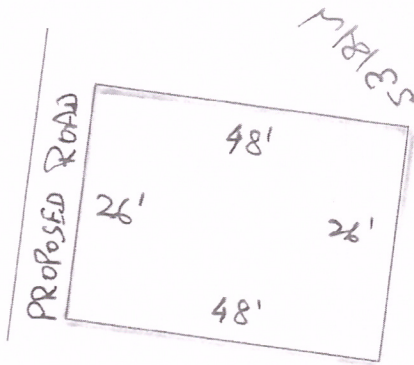

Which is shown in colour red.

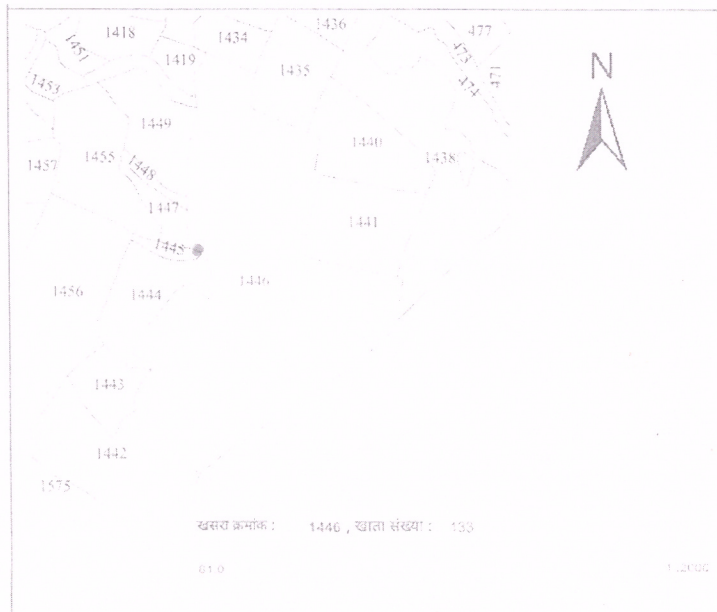

Archana Singh

Not to Scale