

SRI NANDA GOPAL MANDAL

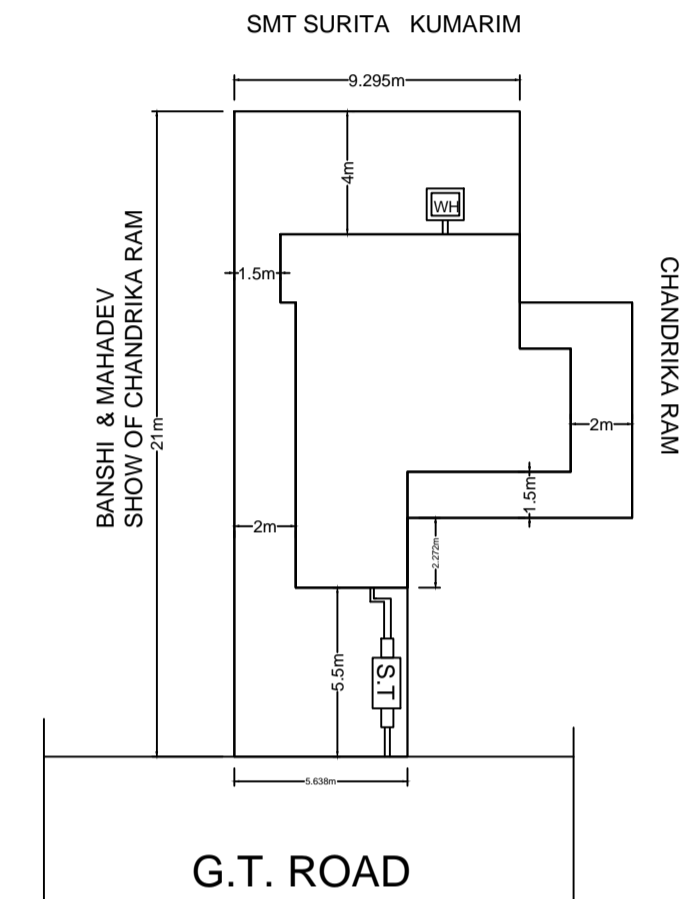
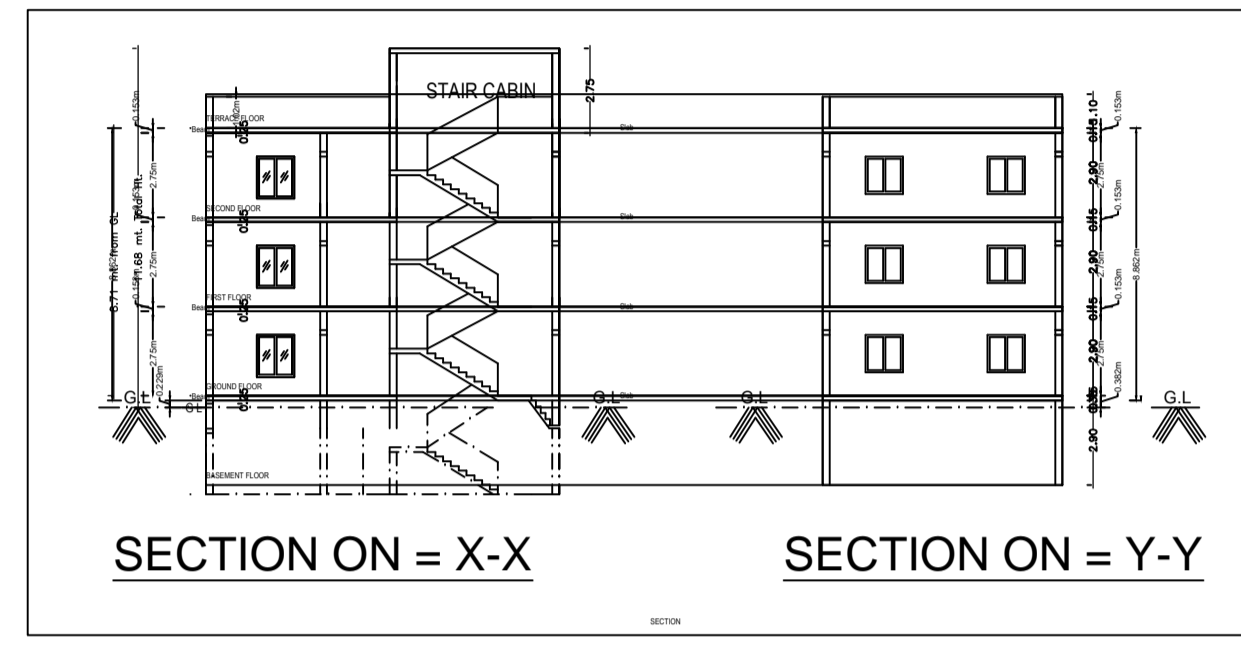
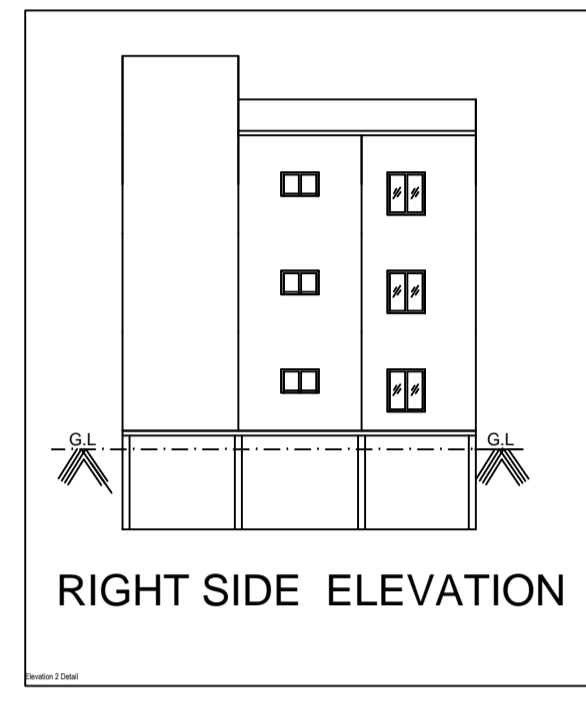
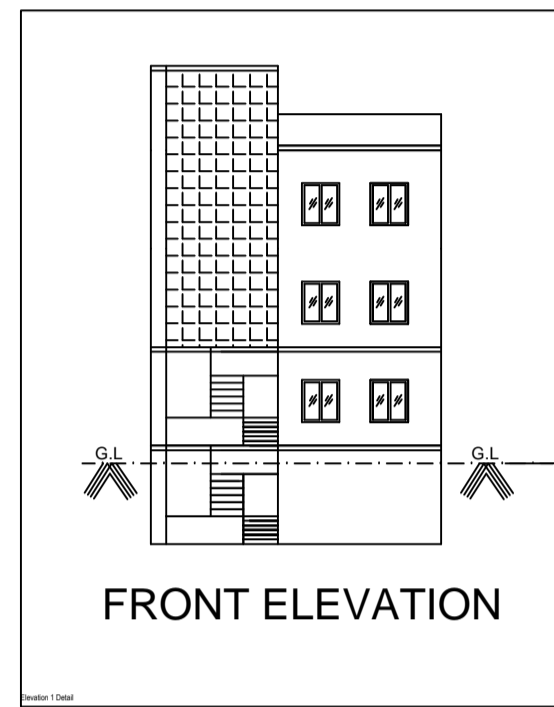

**STRUCTURE** - Earthquake Resistant R.C.C. Frame Structure.  
**FOUNDATION** - R.C.C. Column Footing Foundation.  
**SLAB** - R.C.C. Slab.  
**SUPERSTRUCTURE** - Basement Floor & Plinth Level.  
**SLAB BEAM & LINTEL** - All R.C.C. Frame Structure (1:1.5:3:3M 20 Grade Casted Concrete).  
**FLOORING** - Finish with Marble Vitrified Tiles over 15mm base / 25 mm thick bit class (P.S. Flooring, 1:2:3).  
**DOOR** - All door frames are of teak wood & Panels of 30mm th. Water Resistant Flush Door.  
**WINDOW** - All Windows are of steel glazed / Aluminium frame work.  
**PLASTERING** - 12mm th. cement plaster (1:4) on both face of wall & 6mm th. C.M. (1:1) on inside.  
**WALL FINISHING** - (i) Interior wall finish with P.O.P. Primer / water proof soapstone.  
**SANITARY / WATER SUPPLY** - All work as per IS Specification & fitting of 40 mm dia.  
**WOOD WORKS** - ALL DOOR & WINDOW FRAMES OF SAL WOOD.  
**MATERIALS** - Treatment in consultation with.  
**STEEL** - Fe 500 Grade TMT Bar shall be used.  
**CONCRETE** - M 20 Grade concrete of standard Brand.  
**SAND/AGGREGATE** - As per IS specification.

**NOTE**  
 (A) - All above work should be done as per IS specification and herein used of 50 Mark only.  
 (B) - All R.C.C. Structure / Foundation should be design after proper soil investigation.  
 (C) - All work should be done in direction / supervision of experienced & authorized engineer.

**SCHEDULE OF DOORS/WINDOWS**

D	- 3'-6"X7'-0"
D1	- 3'-3"X7'-0"
D2	- 3'-0"X7'-0"
D3	- 2'-6"X7'-0"
W	- 5'-0"X4'-6"
W1	- 4'-0"X4'-0"
V	- 2'-0"X2'-0"

**DETAILS AREA**

ASE PER DEED AREA	----- 365.00 SQM.
ASE PER SITE AREA	----- 192.41 SQM.
BASEMEN FLOOR B.U. AREA	----- 77.85 SQM.
GROUND FLOOR B.U. AREA	----- 77.85 SQM.
FIRST FLOOR B.U. AREA	----- 77.85 SQM.
SECOND FLOOR B.U. AREA	----- 77.85 SQM.
TOTAL B.U. AREA	----- 311.40 SQM.
% PLINTH AREA	----- 40.46 %
F. R. A	----- 1.21

**TITLE OF DRAWING**  
 PLAN OF THE PROPOSED COMMERCIAL BUILDING OF SRI NANDA GOPAL MANDAL S/O LATE MADAN MOHAN MANDAL ON PART OF PLOT C.S OLD PLOT NOS - (1053 & 1058 NEW PLOT NO - 1127) UNDER KHATA NO - OLD - 32 & 48 NEW KHATA NO - 356) MOUZA - EGARKOOR NO - 237 IN THE DISTRICT OF DHANBAD

SIGNATURE OF OWNER

SIGNATURE OF ENGINEER

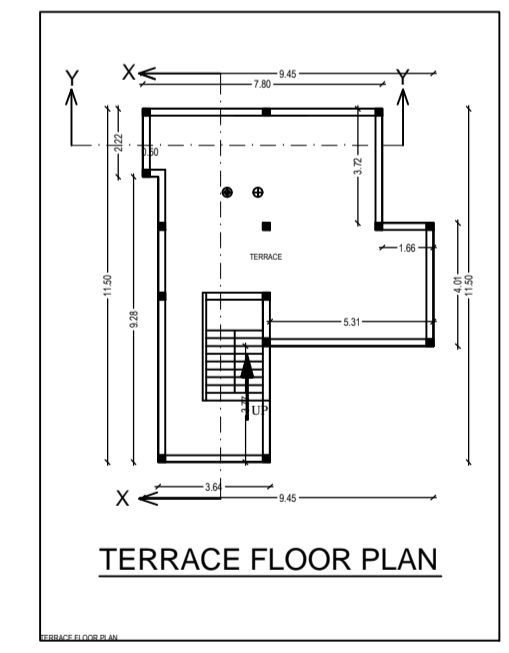
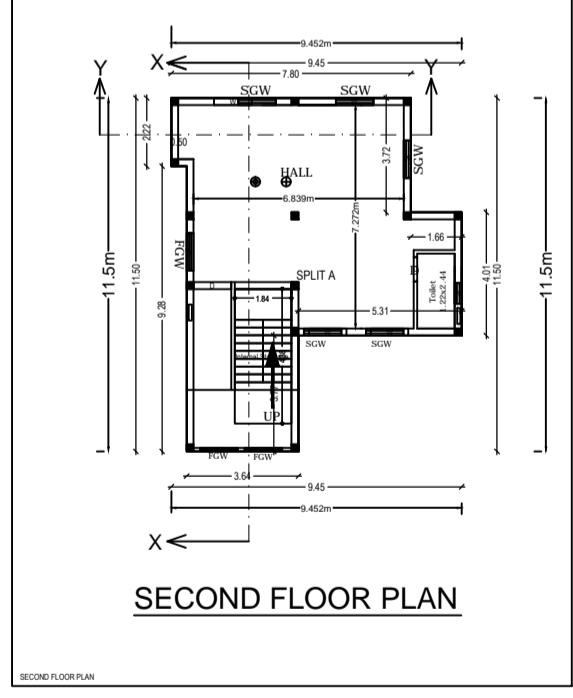
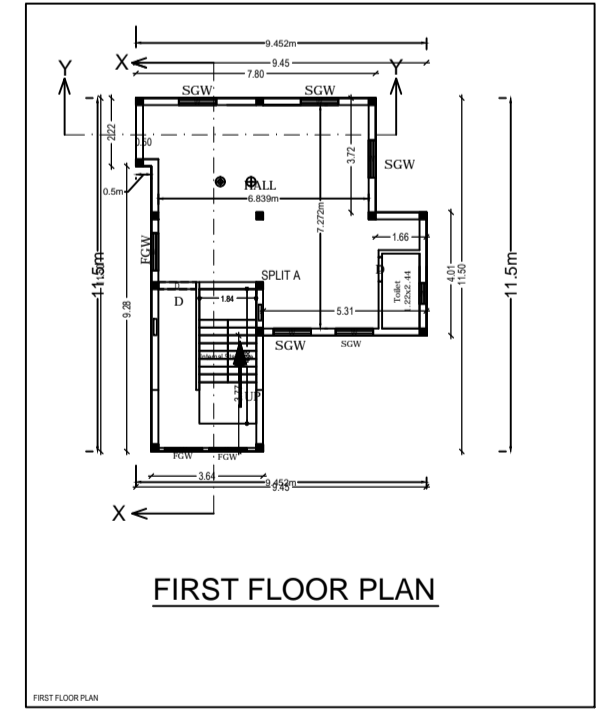
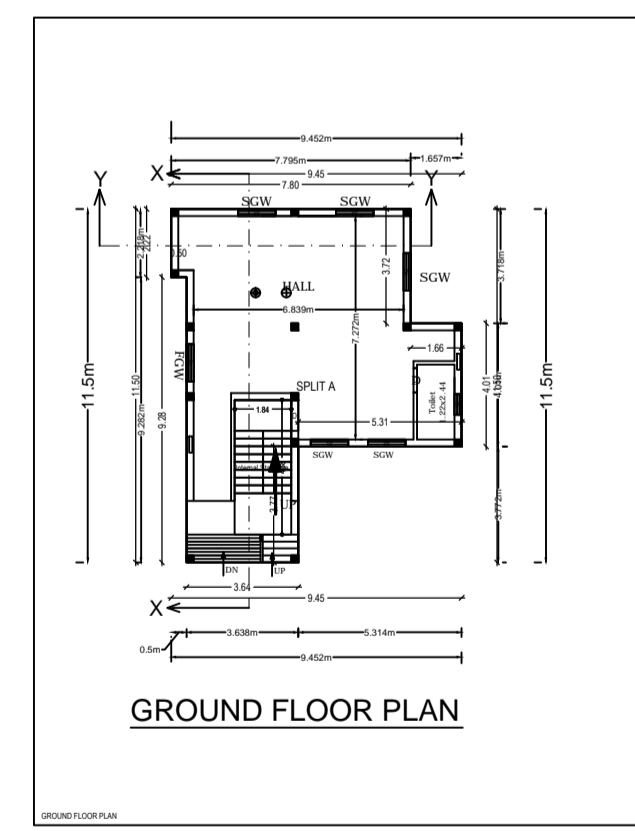
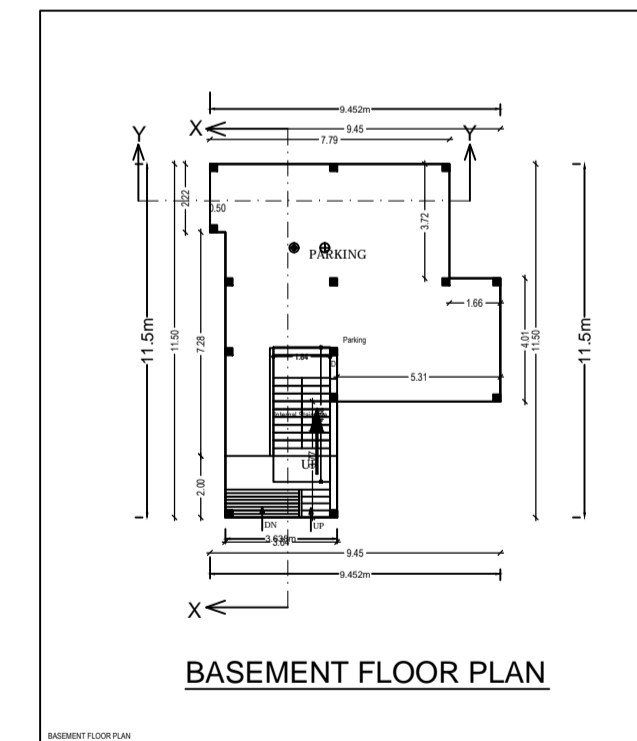
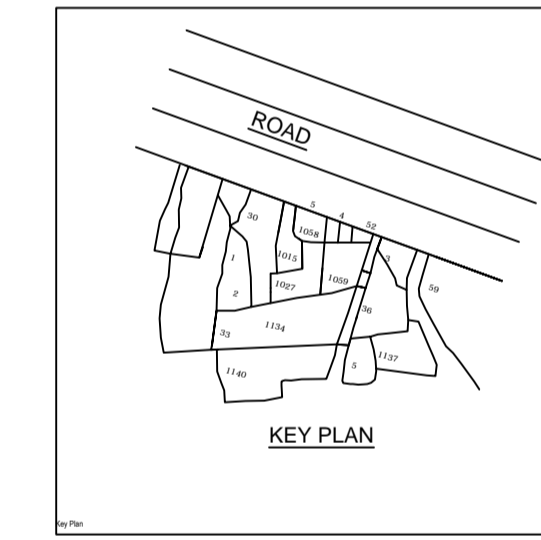
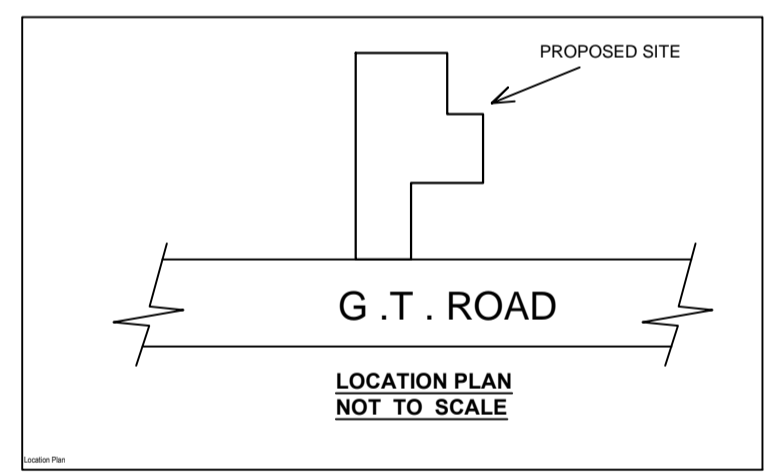
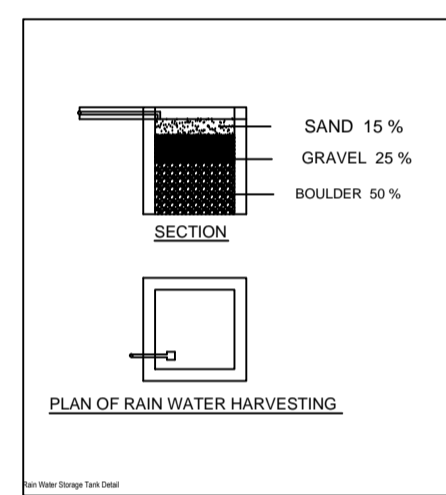
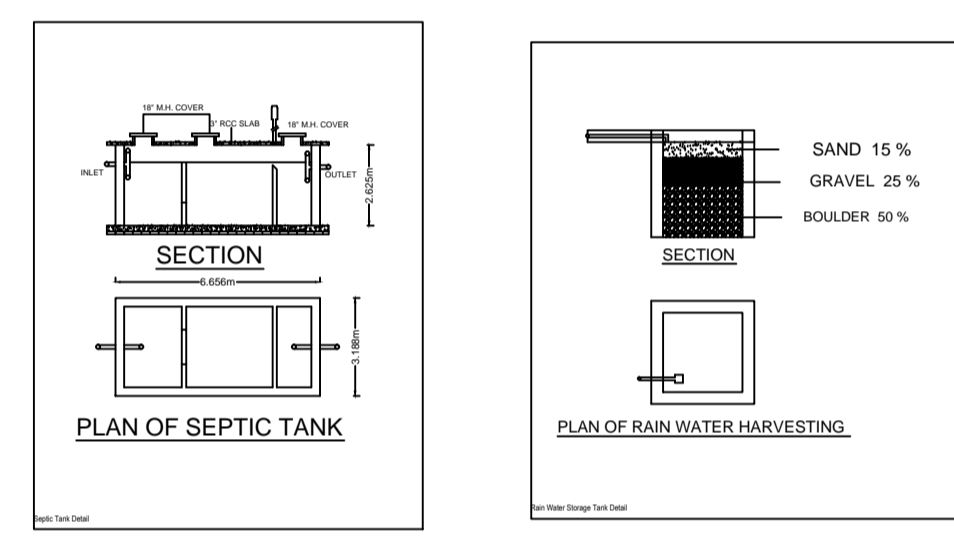
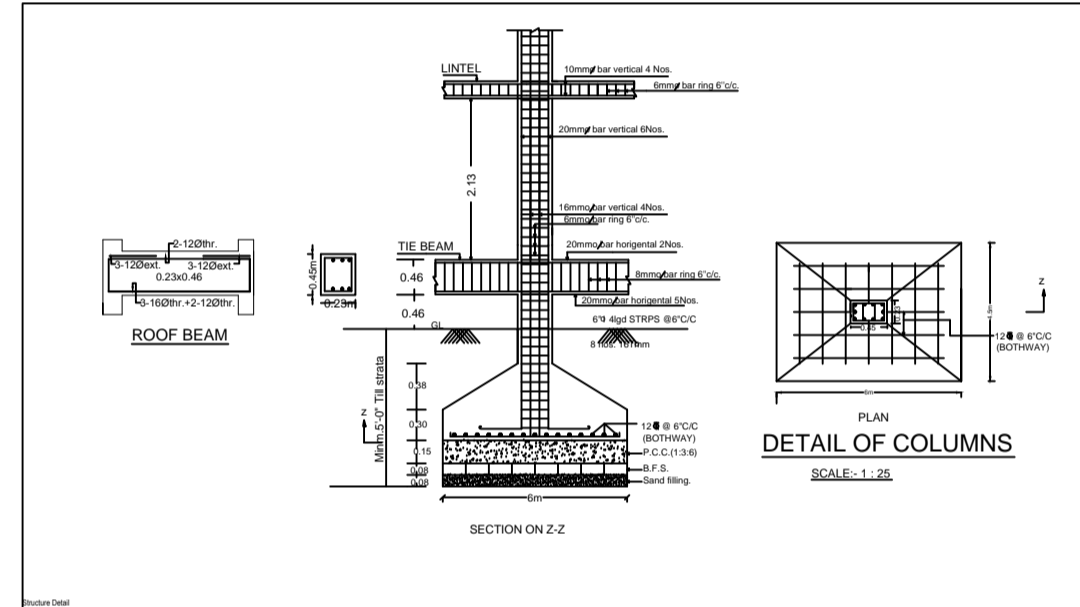
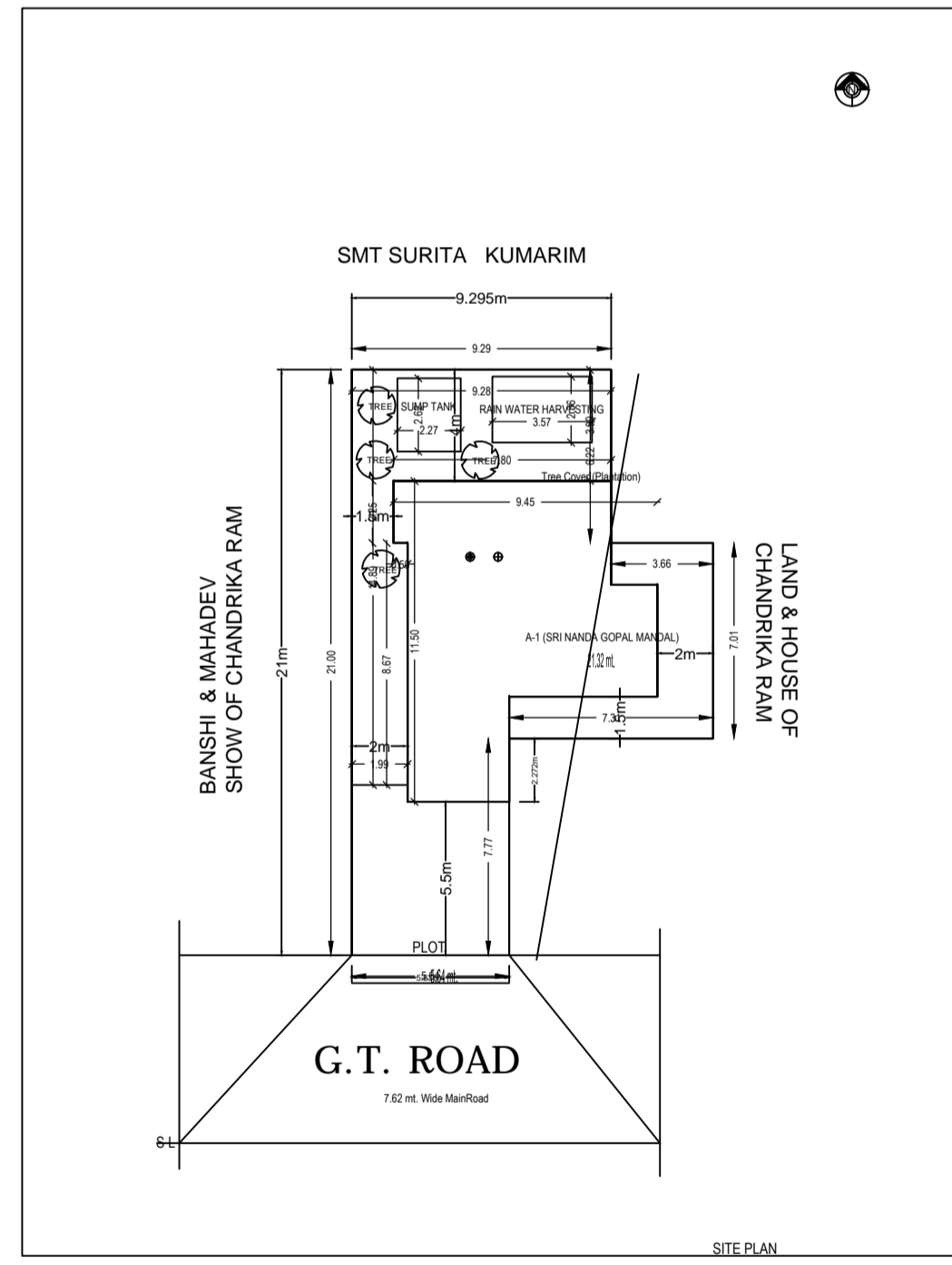
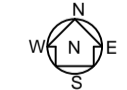

SRI NANDA GOPAL MANDAL

Building A (SRI NANDA GOPAL MANDAL)