

SMT ANJU DEVI

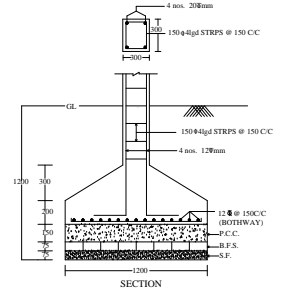

DETAIL OF COLUMNS

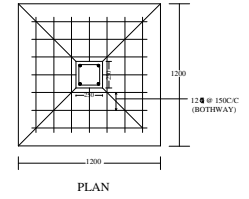
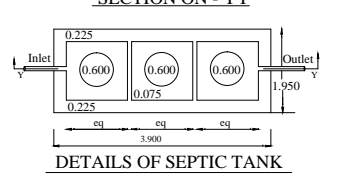
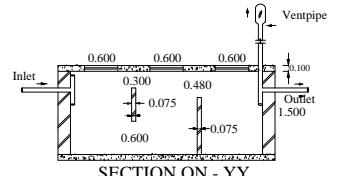
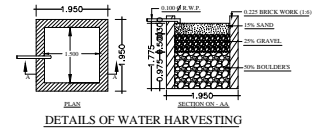
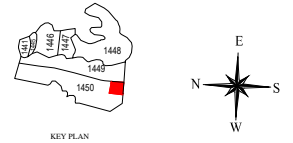
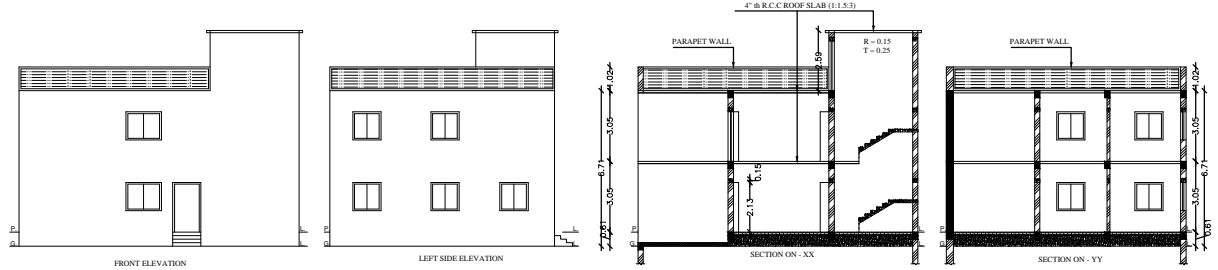
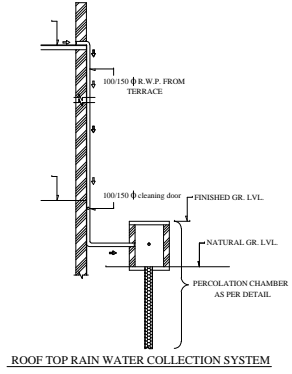
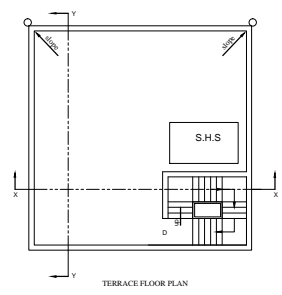
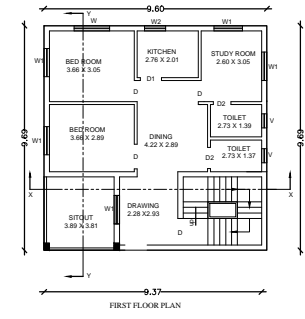
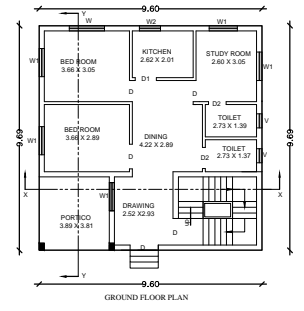
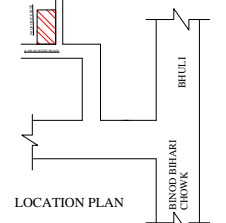
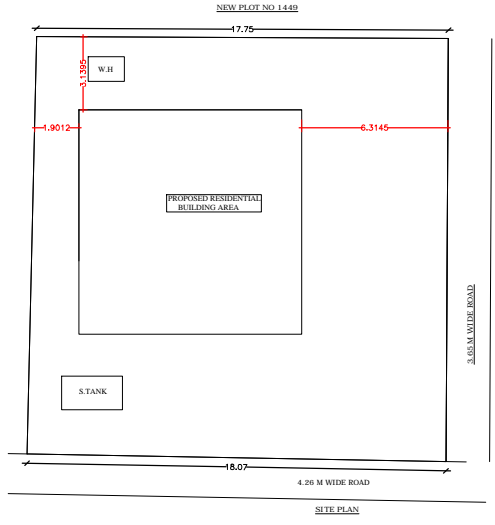

**BRIEF SPECIFICATION**

**FOUNDATION** :- R.C.C. (1:1.5:3) Column footing foundation.  
**PLINTH** :- 0.300 R.C.C. (1:1.5:3) all round on plinth level.  
**FLOORING** :- 0.037 I.P.S. flooring over 0.075 P.C.C. (1:2:4).  
**SUPER STRUCTURE** :- First class brick work in cement mortar (1:6)  
**SLAB,BEAM & LINTEL** :- All R.C.C. work (1:1.5:3).  
**WOOD WORK** :- All door & window frames of sal wood.  
**PLASTERING** :- 0.012 cement plaster (1:6) both side.  
**\* COLUMN FOOTING** :- Mark in plan just of positioning of column.

**SCHEDULE**

D - 1.000 x 2.100	W - 1.520 x 1.200
D1 - 0.900 x 2.100	W1 - 1.200 x 1.200
D2 - 0.750 x 2.100	W2 - 0.900 x 1.200
	V - 0.600 x 0.450

**DETAILS OF AREA**

TOTAL AREA (AS PER DEED)	333.98 SqM.
TOTAL AREA (AS PER SITE)	322.92 SqM.
GROUND FLOOR AREA	93.04 SqM.
FIRST FLOOR AREA	93.04 SqM.
TOTAL COVERED AREA	186.08 SqM.
% OF PLINTH AREA	28.81%
F.A.R	0.57

**TITLE OF DRAWING**

PROPOSED RESIDENTIAL BUILDING PLAN OF SMT. ANJU DEVI, W/O - SRI DINESH KUMAR, RESIDENT OF BLOCK 'E' SECTORE 5 QTR NO - 212 BHULLI NAGAR DHANBAD, DIST - DHANBAD, UNDER MOUZA - NAWADH. MOUZA NO - 02, OLD KHATA NO - 03 (NEW- 144), OLD PLOT NO - 1450 (NEW - 1645), IN DIST DHANBAD (JH).

**SIG. OF OWNER**

**SIG. OF ENGINEER**

DRW. AT:-

PART OF THIS PLOT BELONGS TO SMT. ANJU DEVI

4.20 M WIDE ROAD