

Project Title -SMT_ASHA DEVII

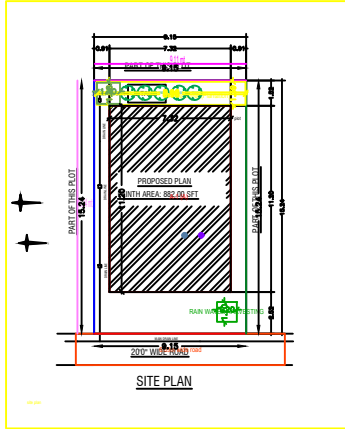

FOUNDATION DETAILS OF COLUMN

WATER HARVESTING

FRONT ELEVATION

RIGHT SIDE ELEVATION

SECTION ON X-X

SECTION AT Y-Y

DETAILS OF SEPTIC TANK

GROUND FLOOR PLAN

FIRST FLOOR PLAN

TERRACE FLOOR PLAN

KEY PLAN

BRIEF SPECIFICATION

FOUNDATION -> R.C.C. (1:1.5:3) Column footing foundation.
PLINTH -> 12"th R.C.C. (1:1.5:3) all round on plinth level.
FLOORING -> 1.5"th Marble, flooring over 3"th P.C.C. (1:3:6), (total 4.5").
SUPER STRUCTURE -> First class brick work in cement mortar (1:3:6).
SLAB BEAM, WALL & LINTEL -> All R.C.C. work (1:1.5:3).
WOOD WORK -> All door & window frames of sal wood.
PLASTERING -> 12mm cement plaster (1:4) both side.

SCHEDULE

D1	1.07 x 2.13	W	0.9 x 1.22
D2	0.9 x 2.13	W1	1.22 x 1.22
D3	0.76 x 2.13	W2	1.0 x 1.22
CG	1.22 x 1.13	Y	0.61 x 0.61

DETAILS OF AREA

LAND AREA	: 139.70 Sqm.
GROUND FLOOR AREA	: 81.98 Sqm.
FIRST FLOOR AREA	: 81.88 Sqm.
COVERED AREA	: 163.86 Sqm.
% OF PLINTH AREA	: 58.8%
F.A.R	: 1.17

TITLE OF DRAWING

PROPOSED PLAN FOR, SMT, ASHA DEVII W/O SRI KARAN SINGH, AT PRESENT RESIDING AT, MD-372, NEHAJI PROJECT, SINGRAULI, NEAR OLD MINUS, GOPALGANJ, SIEM, DIST. SIEM (MADHYA PRADESH) FOR RESIDENTIAL, BUILDING AT, OLD KHATA NO-43 & 43, NEW KHATA NO-348 & 350, OLD C.S.PLOT NO-2545 & 2546, NEW C.S. PLOT NO-2973 & 3974, AREA: 3.44 DECIMAL, SITUATED AT MAUDA NO.58, MAUDA -BARANAGRI (GOWINPURI), DISTRICT- DHANBAD (H A R K H A N D)

SIG. OF OWNER

SIG. OF ARCHITECT

Building -A (A)

Particulars	Total Built Up Area (Sq.m)	Construction Area (Sq.m)	Proposed Net Area (Sq.m)	Total Net Area (Sq.m)	Total No.
Ground Floor	81.98	81.98	81.98	81.98	1
First Floor	81.88	81.88	81.88	81.88	1
Terrace	0.00	0.00	0.00	0.00	0
Total	163.86	163.86	163.86	163.86	2

SCHEDULE OF JOINERY

Particulars	Wood	Aluminum	Steel	Other	Total
Window	10	10	0	0	20
Door	5	5	0	0	10
Total	15	15	0	0	30

SCHEDULE OF JOINERY

Particulars	Wood	Aluminum	Steel	Other	Total
Window	10	10	0	0	20
Door	5	5	0	0	10
Total	15	15	0	0	30

UHB/UA Table for Building -A (A)

Particulars	Area (Sq.m)	Volume (Cu.m)	Weight (Kg)	Cost (Rs.)
Concrete	163.86	163.86	163.86	163.86
Steel	163.86	163.86	163.86	163.86
Other	163.86	163.86	163.86	163.86
Total	163.86	163.86	163.86	163.86

Particulars	Quantity	Rate	Total
Concrete	163.86	1000	163860
Steel	163.86	2000	327720
Other	163.86	1000	163860
Total	163.86	3000	655440

Color Index

Green	Green
Yellow	Yellow
Red	Red
Blue	Blue

Margin Detail

Particulars	Area (Sq.m)	Volume (Cu.m)	Weight (Kg)	Cost (Rs.)
Concrete	163.86	163.86	163.86	163860
Steel	163.86	163.86	163.86	163860
Other	163.86	163.86	163.86	163860
Total	163.86	163.86	163.86	163860