

Project Title :jai prakash

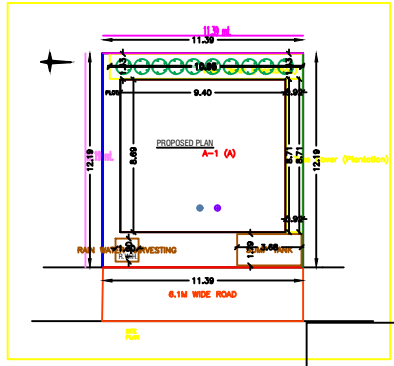
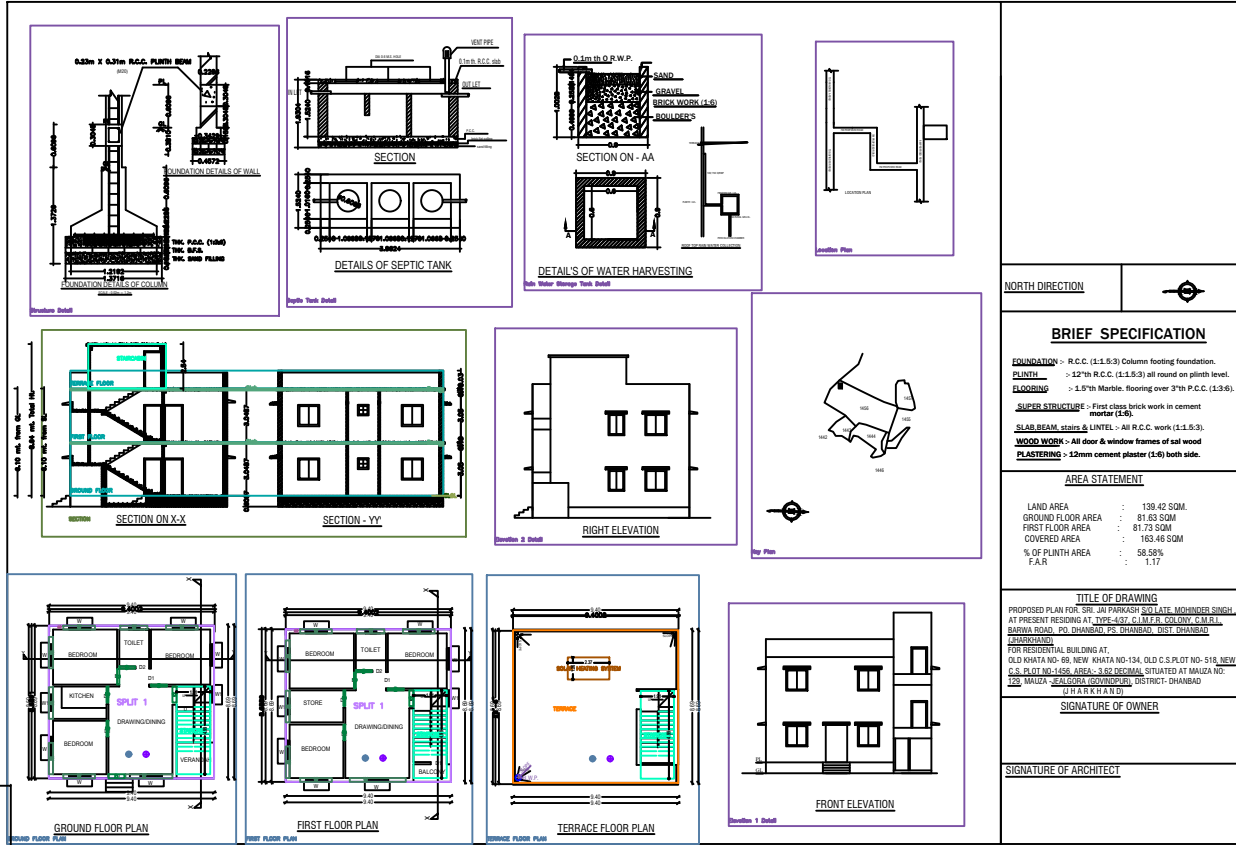

Sl. No.	Particulars	Quantity	Rate	Amount
1	Excavation for foundation	100.00	100.00	10000.00
2	Concrete for foundation	100.00	100.00	10000.00
3	Brickwork for wall	100.00	100.00	10000.00
4	Plaster for wall	100.00	100.00	10000.00
5	Paint for wall	100.00	100.00	10000.00
6	Roofing for terrace	100.00	100.00	10000.00
7	Water harvesting system	100.00	100.00	10000.00
8	Septic tank	100.00	100.00	10000.00
9	Interior finishing	100.00	100.00	10000.00
10	Exterior finishing	100.00	100.00	10000.00
11	Contingency	100.00	100.00	10000.00
12	Professional fee	100.00	100.00	10000.00
13	Other charges	100.00	100.00	10000.00
14	Total	1000.00	1000.00	100000.00

Sl. No.	Particulars	Quantity	Rate	Amount
1	Excavation for foundation	100.00	100.00	10000.00
2	Concrete for foundation	100.00	100.00	10000.00
3	Brickwork for wall	100.00	100.00	10000.00
4	Plaster for wall	100.00	100.00	10000.00
5	Paint for wall	100.00	100.00	10000.00
6	Roofing for terrace	100.00	100.00	10000.00
7	Water harvesting system	100.00	100.00	10000.00
8	Septic tank	100.00	100.00	10000.00
9	Interior finishing	100.00	100.00	10000.00
10	Exterior finishing	100.00	100.00	10000.00
11	Contingency	100.00	100.00	10000.00
12	Professional fee	100.00	100.00	10000.00
13	Other charges	100.00	100.00	10000.00
14	Total	1000.00	1000.00	100000.00

BRIEF SPECIFICATION

FOUNDATION: - R.C.C. (1:1.5:3) Column footing foundation.
PLINTH: - 12"th R.C.C. (1:1.5:3) all round on plinth level.
FLOORING: - 1.0"th Marble flooring over 3"th P.C.C. (1:3:6).
SUPER STRUCTURE: - First class brick work in cement mortar (1:6).
SLAB BEAM, STAIRS & LINTEL: - All R.C.C. work (1:1.5:3).
WOOD WORK: - All door & window frames of sal wood.
PLASTERING: - 12mm cement plaster (1:6) both side.

AREA STATEMENT

LAND AREA : 139.42 SQM.
 GROUND FLOOR AREA : 81.63 SQM.
 FIRST FLOOR AREA : 81.73 SQM.
 COVERED AREA : 163.46 SQM.
 % OF PLINTH AREA : 58.56%
 F.A.S : 1.17

TITLE OF DRAWING

PROPOSED PLAN FOR SRI JAI PRAKASH S/O LATE MOHINDER SINGH AT PRESENT RESIDING AT TYPE-4/97, C.M.F.R. COLONY, C.M.I.R.I. BARRAGE ROAD, NO. DHANBAD, PS. DHANBAD, DIST. DHANBAD (JHARHANDH).

FOR RESIDENTIAL BUILDING AT OLD KHATA NO-80, NEW KHATA NO-134, OLD C.PLOT NO-518, NEW C.S. PLOT NO-1456, AREA- 3.62 DEGIMAL, SITUATED AT MAUZA NO. 129, WALUDA -SALGODA (GOVWAPDA), DISTRICT-DHANBAD (JHARHANDH).

SIGNATURE OF OWNER

SIGNATURE OF ARCHITECT

Building A (A)

Sl. No.	Particulars	Quantity	Rate	Amount
1	Excavation for foundation	100.00	100.00	10000.00
2	Concrete for foundation	100.00	100.00	10000.00
3	Brickwork for wall	100.00	100.00	10000.00
4	Plaster for wall	100.00	100.00	10000.00
5	Paint for wall	100.00	100.00	10000.00
6	Roofing for terrace	100.00	100.00	10000.00
7	Water harvesting system	100.00	100.00	10000.00
8	Septic tank	100.00	100.00	10000.00
9	Interior finishing	100.00	100.00	10000.00
10	Exterior finishing	100.00	100.00	10000.00
11	Contingency	100.00	100.00	10000.00
12	Professional fee	100.00	100.00	10000.00
13	Other charges	100.00	100.00	10000.00
14	Total	1000.00	1000.00	100000.00

SCHEDULE OF JOINERY

Sl. No.	Particulars	Quantity	Rate	Amount
1	Excavation for foundation	100.00	100.00	10000.00
2	Concrete for foundation	100.00	100.00	10000.00
3	Brickwork for wall	100.00	100.00	10000.00
4	Plaster for wall	100.00	100.00	10000.00
5	Paint for wall	100.00	100.00	10000.00
6	Roofing for terrace	100.00	100.00	10000.00
7	Water harvesting system	100.00	100.00	10000.00
8	Septic tank	100.00	100.00	10000.00
9	Interior finishing	100.00	100.00	10000.00
10	Exterior finishing	100.00	100.00	10000.00
11	Contingency	100.00	100.00	10000.00
12	Professional fee	100.00	100.00	10000.00
13	Other charges	100.00	100.00	10000.00
14	Total	1000.00	1000.00	100000.00

SCHEDULE OF JOINERY

Sl. No.	Particulars	Quantity	Rate	Amount
1	Excavation for foundation	100.00	100.00	10000.00
2	Concrete for foundation	100.00	100.00	10000.00
3	Brickwork for wall	100.00	100.00	10000.00
4	Plaster for wall	100.00	100.00	10000.00
5	Paint for wall	100.00	100.00	10000.00
6	Roofing for terrace	100.00	100.00	10000.00
7	Water harvesting system	100.00	100.00	10000.00
8	Septic tank	100.00	100.00	10000.00
9	Interior finishing	100.00	100.00	10000.00
10	Exterior finishing	100.00	100.00	10000.00
11	Contingency	100.00	100.00	10000.00
12	Professional fee	100.00	100.00	10000.00
13	Other charges	100.00	100.00	10000.00
14	Total	1000.00	1000.00	100000.00

USDA Table for Building A (A)

Sl. No.	Particulars	Quantity	Rate	Amount
1	Excavation for foundation	100.00	100.00	10000.00
2	Concrete for foundation	100.00	100.00	10000.00
3	Brickwork for wall	100.00	100.00	10000.00
4	Plaster for wall	100.00	100.00	10000.00
5	Paint for wall	100.00	100.00	10000.00
6	Roofing for terrace	100.00	100.00	10000.00
7	Water harvesting system	100.00	100.00	10000.00
8	Septic tank	100.00	100.00	10000.00
9	Interior finishing	100.00	100.00	10000.00
10	Exterior finishing	100.00	100.00	10000.00
11	Contingency	100.00	100.00	10000.00
12	Professional fee	100.00	100.00	10000.00
13	Other charges	100.00	100.00	10000.00
14	Total	1000.00	1000.00	100000.00