

Project Title - TEJ NARAYAN SHARMA

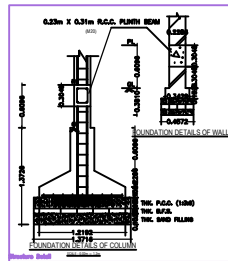
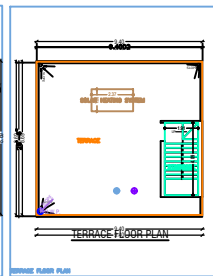
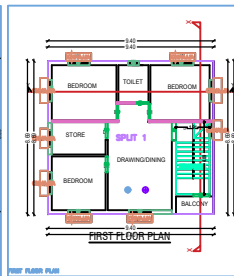
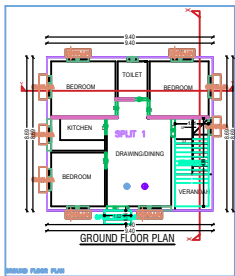
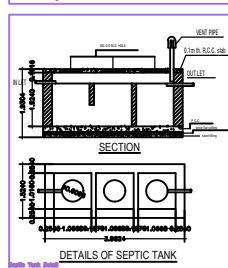
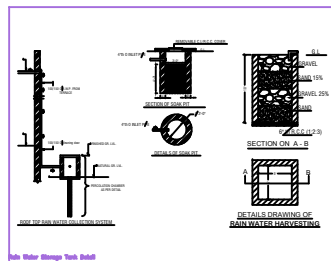
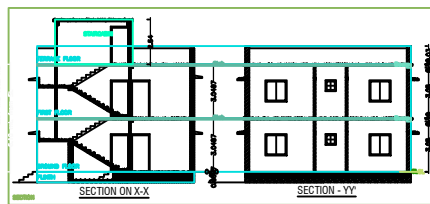
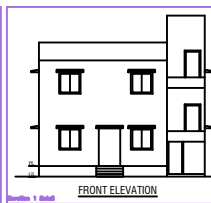
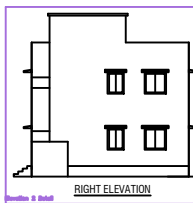
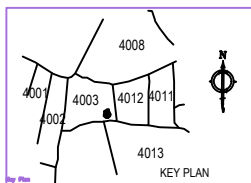
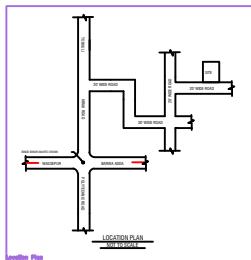

BRIEF SPECIFICATION

FOUNDATION - R.C.C. (1:1.5:3) Column footing foundation.
PLINTH - 12" R.C.C. (1:1.5:3) all round on plinth level.
FLOORING - 1.5" Marble flooring over 3" P.C.C. (1:3:6).
SUPER STRUCTURE - First class brick work in cement mortar (1:3:6).
SLAB BEAM - LINTEL - All R.C.C. work (1:1.5:3).
WOOD WORK - All door & window frames of sal wood.
PLASTERING - 12mm cement plaster (1:4) both side.

AREA STATEMENT

LAND AREA : 139.42 SQM
 GROUND FLOOR AREA : 81.83 SQM
 FIRST FLOOR AREA : 81.73 SQM
 COVERED AREA : 163.56 SQM
 % OF PLINTH AREA : 58.58%
 F.A.R : 1.17

TITLE OF DRAWING

PROPOSED PLAN FOR: SRI. TEJ NARAYAN SHARMA S/O LATE JAGDAM SHARMA, AT PRESENT RESIDING AT MASARUA, PO MASARUA, PS. PALIGANJ, DIST. PATNA (BIHAR) FOR RESIDENTIAL BUILDING AT: OLD KHATA NO- 43, NEW KHATA NO-350, OLD C.S.PLOT NO- 252B, NEW C.S. PLOT NO-4003 AREA- 3.44 DECIMAL SITUATED AT: MALLA WASE, MAULIX -BAGASARICHI (GONDWARI), DISTRICT- DHANBAD (JHARKHAND)

SIGNATURE OF OWNER

SIGNATURE OF ARCHITECT

ITEMS	DESCRIPTION	QUANTITY	UNIT	ESTIMATED COST
1	Excavation	100	CUYD	10000
2	Concrete	100	CUYD	10000
3	Brickwork	100	SQYD	10000
4	Plastering	100	SQYD	10000
5	Painting	100	SQYD	10000
6	Roofing	100	SQYD	10000
7	Water supply	100	SQYD	10000
8	Sanitation	100	SQYD	10000
9	Electrical	100	SQYD	10000
10	Other	100	SQYD	10000
TOTAL				100000

ITEMS	DESCRIPTION	QUANTITY	UNIT	ESTIMATED COST
1	Excavation	100	CUYD	10000
2	Concrete	100	CUYD	10000
3	Brickwork	100	SQYD	10000
4	Plastering	100	SQYD	10000
5	Painting	100	SQYD	10000
6	Roofing	100	SQYD	10000
7	Water supply	100	SQYD	10000
8	Sanitation	100	SQYD	10000
9	Electrical	100	SQYD	10000
10	Other	100	SQYD	10000
TOTAL				100000

ITEMS	DESCRIPTION	QUANTITY	UNIT	ESTIMATED COST
1	Excavation	100	CUYD	10000
2	Concrete	100	CUYD	10000
3	Brickwork	100	SQYD	10000
4	Plastering	100	SQYD	10000
5	Painting	100	SQYD	10000
6	Roofing	100	SQYD	10000
7	Water supply	100	SQYD	10000
8	Sanitation	100	SQYD	10000
9	Electrical	100	SQYD	10000
10	Other	100	SQYD	10000
TOTAL				100000

ITEMS	DESCRIPTION	QUANTITY	UNIT	ESTIMATED COST
1	Excavation	100	CUYD	10000
2	Concrete	100	CUYD	10000
3	Brickwork	100	SQYD	10000
4	Plastering	100	SQYD	10000
5	Painting	100	SQYD	10000
6	Roofing	100	SQYD	10000
7	Water supply	100	SQYD	10000
8	Sanitation	100	SQYD	10000
9	Electrical	100	SQYD	10000
10	Other	100	SQYD	10000
TOTAL				100000

ITEMS	DESCRIPTION	QUANTITY	UNIT	ESTIMATED COST
1	Excavation	100	CUYD	10000
2	Concrete	100	CUYD	10000
3	Brickwork	100	SQYD	10000
4	Plastering	100	SQYD	10000
5	Painting	100	SQYD	10000
6	Roofing	100	SQYD	10000
7	Water supply	100	SQYD	10000
8	Sanitation	100	SQYD	10000
9	Electrical	100	SQYD	10000
10	Other	100	SQYD	10000
TOTAL				100000

ITEMS	DESCRIPTION	QUANTITY	UNIT	ESTIMATED COST
1	Excavation	100	CUYD	10000
2	Concrete	100	CUYD	10000
3	Brickwork	100	SQYD	10000
4	Plastering	100	SQYD	10000
5	Painting	100	SQYD	10000
6	Roofing	100	SQYD	10000
7	Water supply	100	SQYD	10000
8	Sanitation	100	SQYD	10000
9	Electrical	100	SQYD	10000
10	Other	100	SQYD	10000
TOTAL				100000

ITEMS	DESCRIPTION	QUANTITY	UNIT	ESTIMATED COST
1	Excavation	100	CUYD	10000
2	Concrete	100	CUYD	10000
3	Brickwork	100	SQYD	10000
4	Plastering	100	SQYD	10000
5	Painting	100	SQYD	10000
6	Roofing	100	SQYD	10000
7	Water supply	100	SQYD	10000
8	Sanitation	100	SQYD	10000
9	Electrical	100	SQYD	10000
10	Other	100	SQYD	10000
TOTAL				100000

ITEMS	DESCRIPTION	QUANTITY	UNIT	ESTIMATED COST
1	Excavation	100	CUYD	10000
2	Concrete	100	CUYD	10000
3	Brickwork	100	SQYD	10000
4	Plastering	100	SQYD	10000
5	Painting	100	SQYD	10000
6	Roofing	100	SQYD	10000
7	Water supply	100	SQYD	10000
8	Sanitation	100	SQYD	10000
9	Electrical	100	SQYD	10000
10	Other	100	SQYD	10000
TOTAL				100000