

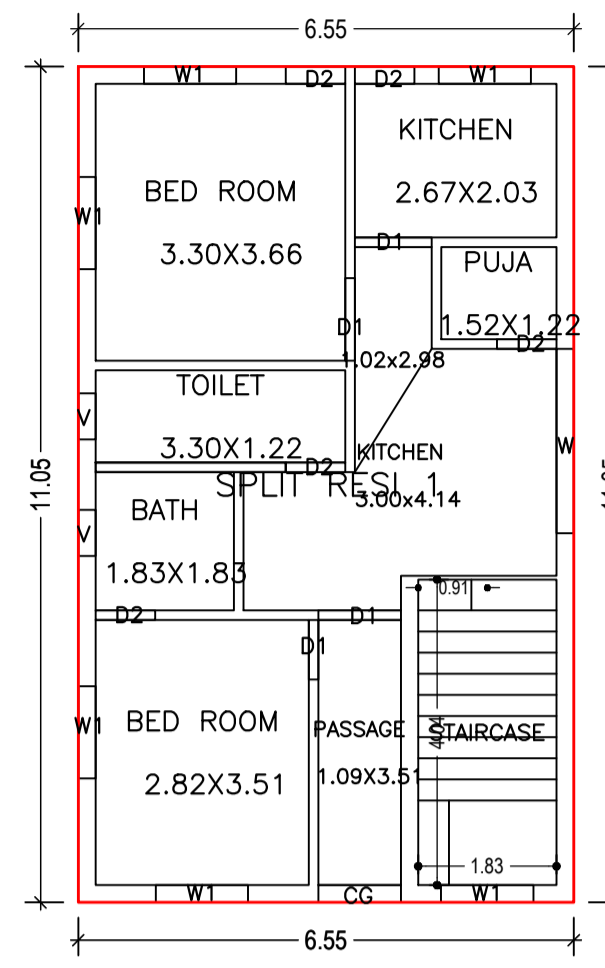

Proposal Basic Information	
Proposal File No.	MADA/BP/0198/2021
Owner Name	SMT SHILA DEVI
Khata No	(NEW-108,(OLD-42)
Plot No	1889(NEW-2148,2149)
Village Name	Kurmidih
Use	Residential
SubUse	Bungalow/ Dwelling / Non Apartment

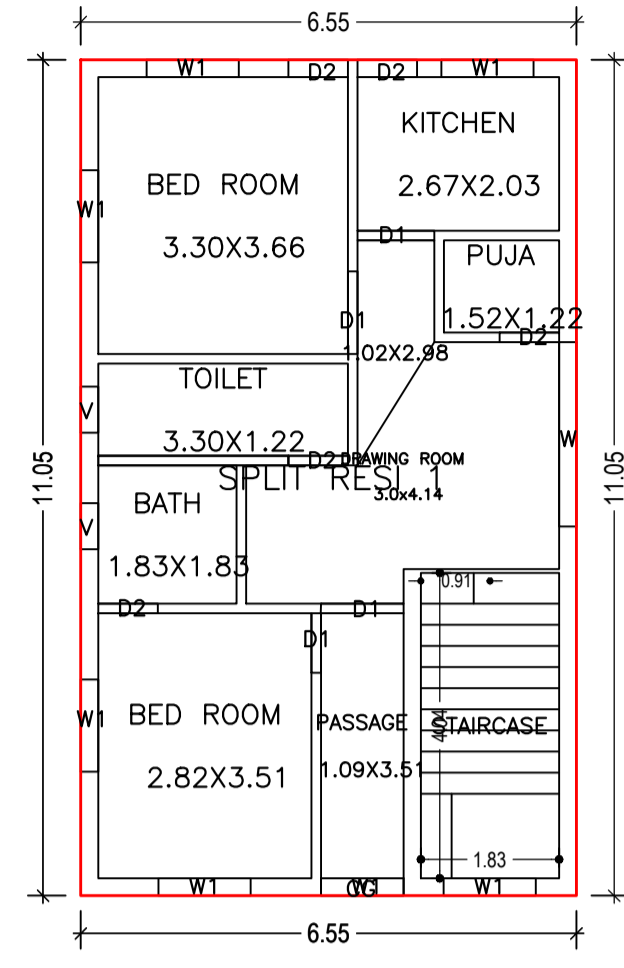

GROUND FLOOR PLAN
(Proposed)
(SCALE 1:100)



FIRST FLOOR PLAN
(Proposed)
(SCALE 1:100)

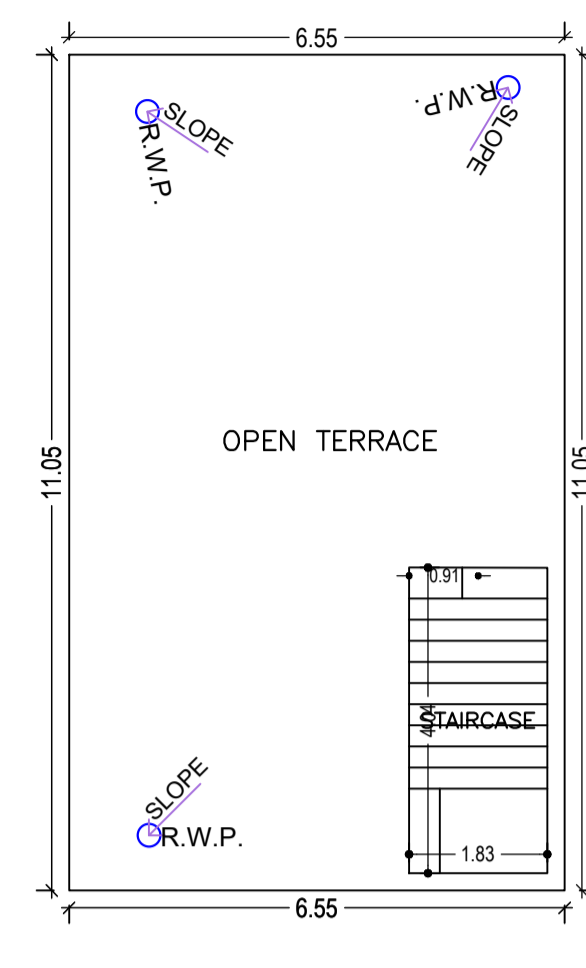

TERRACE FLOOR PLAN
(SCALE 1:100)

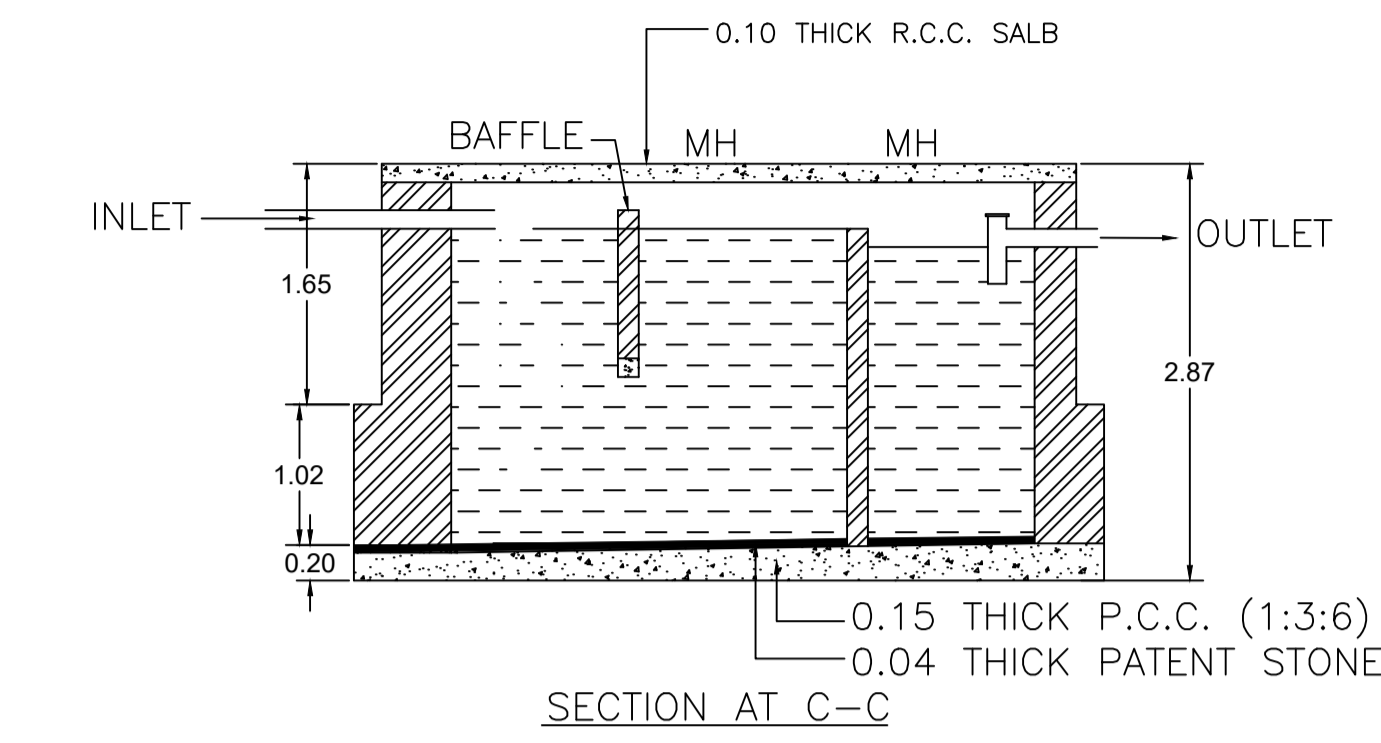

SECTION AT C-C

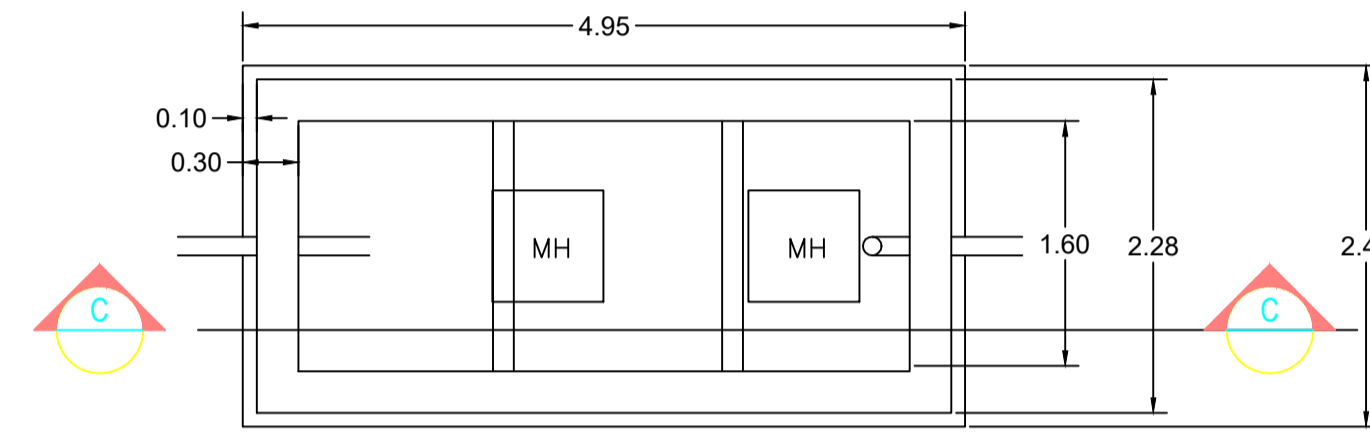

SEPTIC TANK PLAN
SCALE=NTS SCALE= 1:1.93

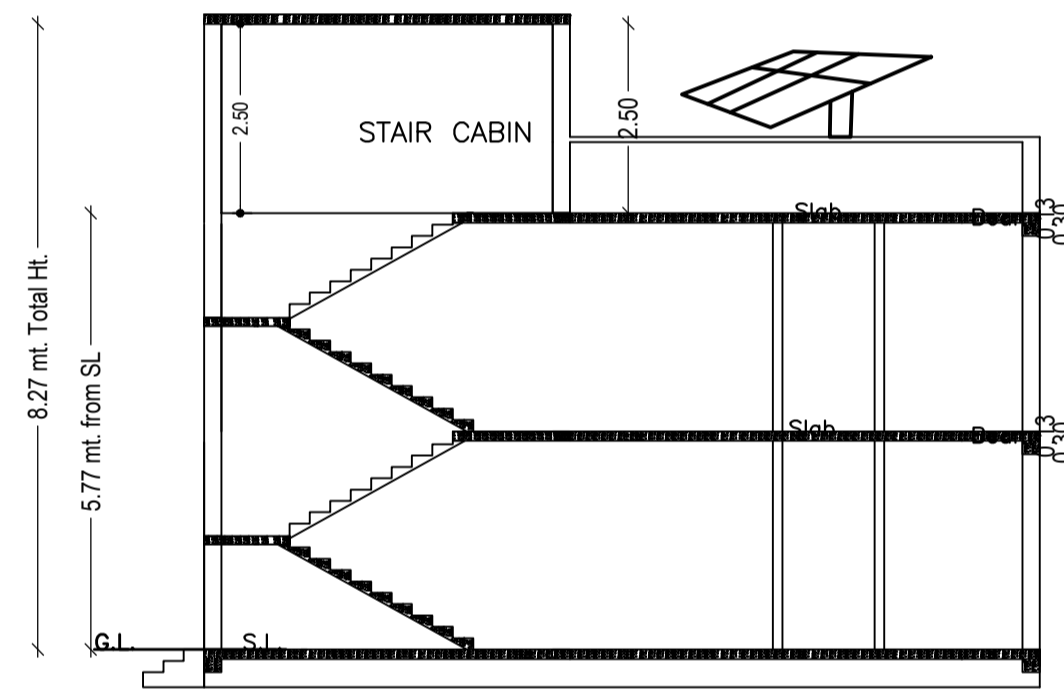
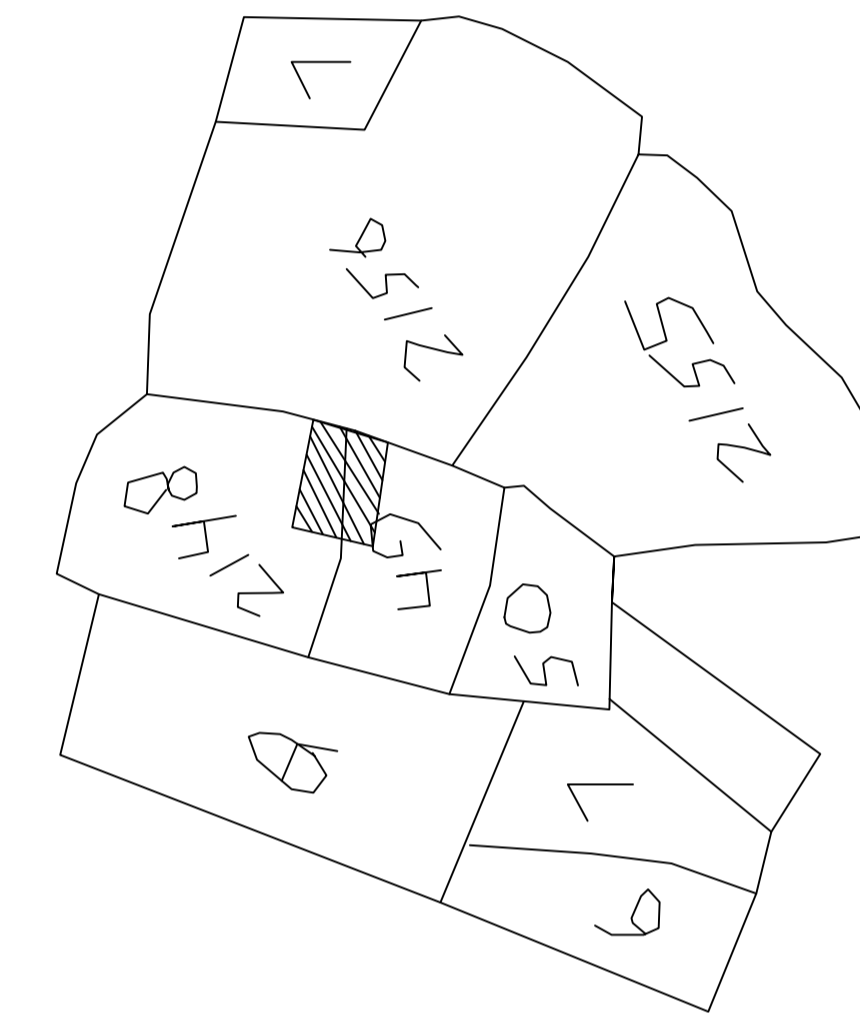

SECTION A - A

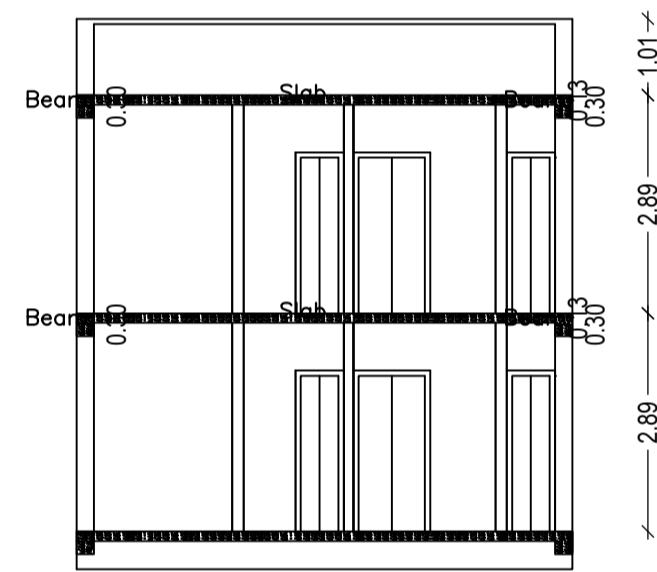

SECTION B - B

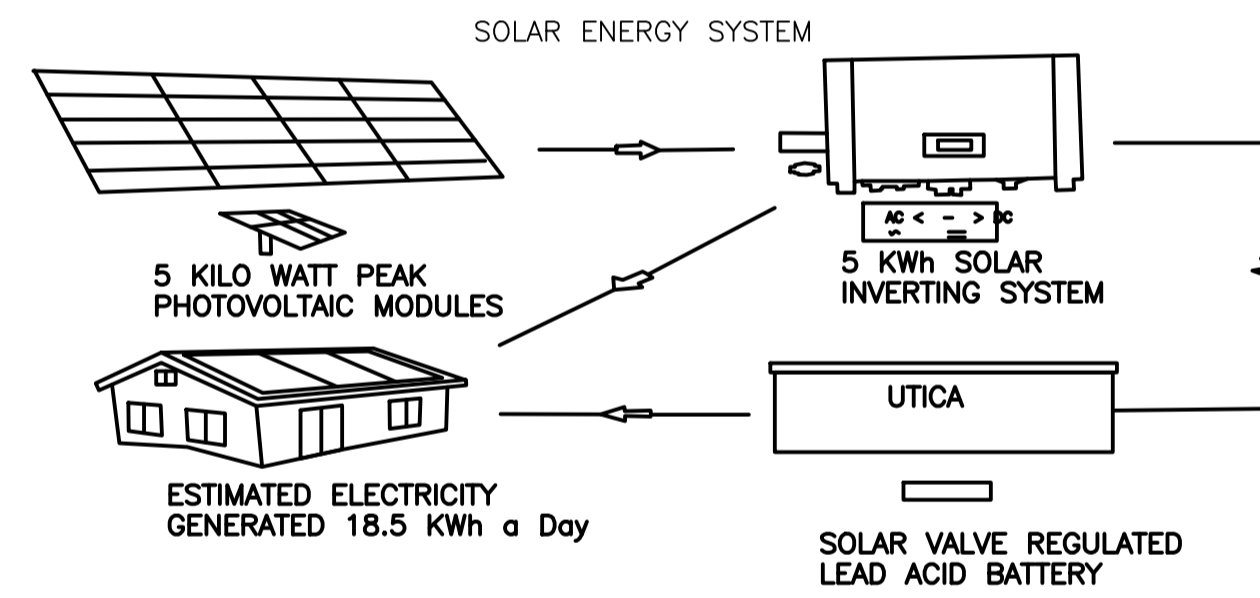

ESTIMATED ELECTRICITY
GENERATED 18.5 kWh a Day

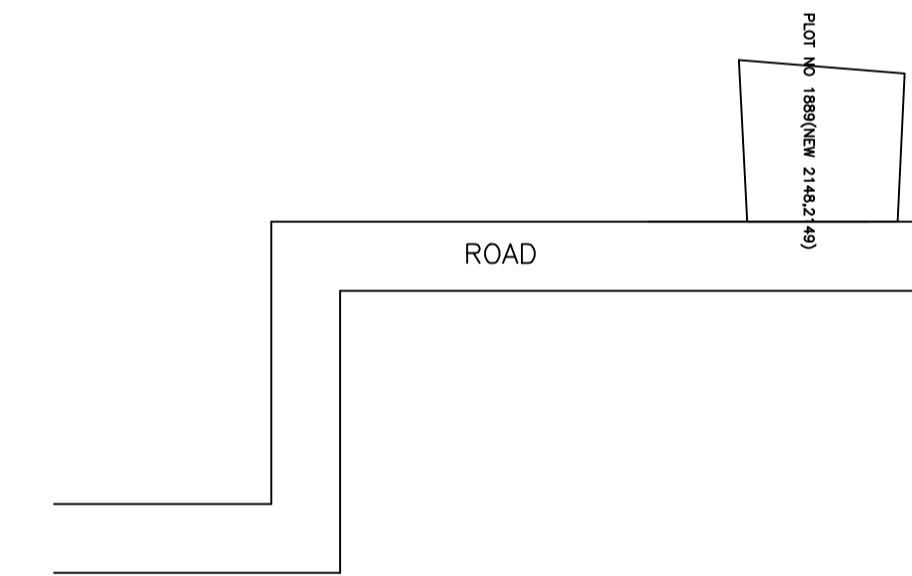

LOCATION PLAN

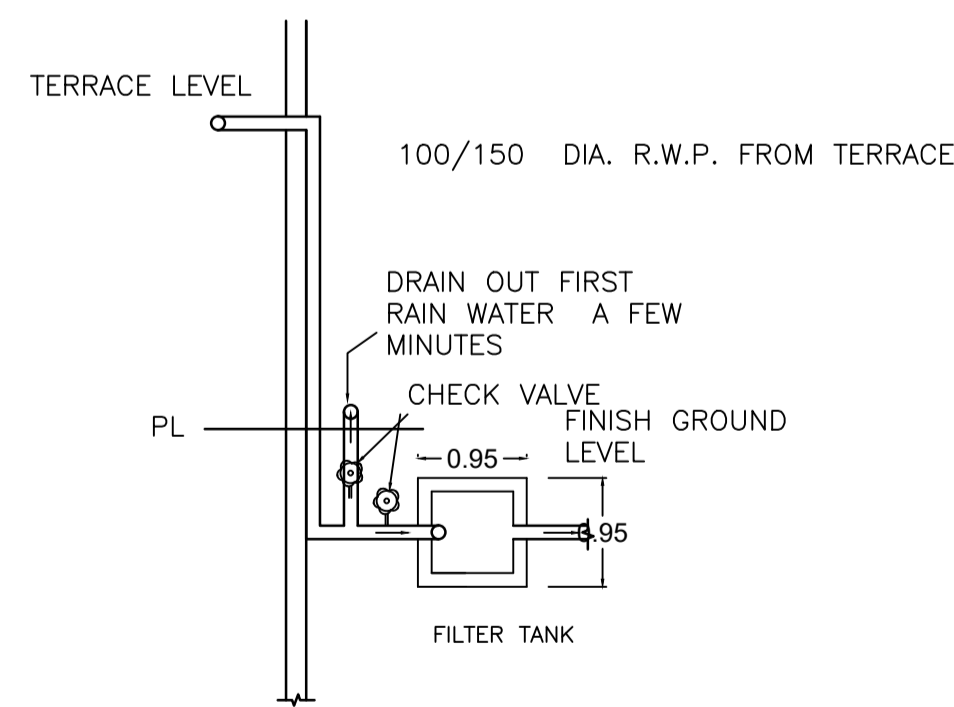

TERRACE RAIN WATER
COLLECTION SYSTEM

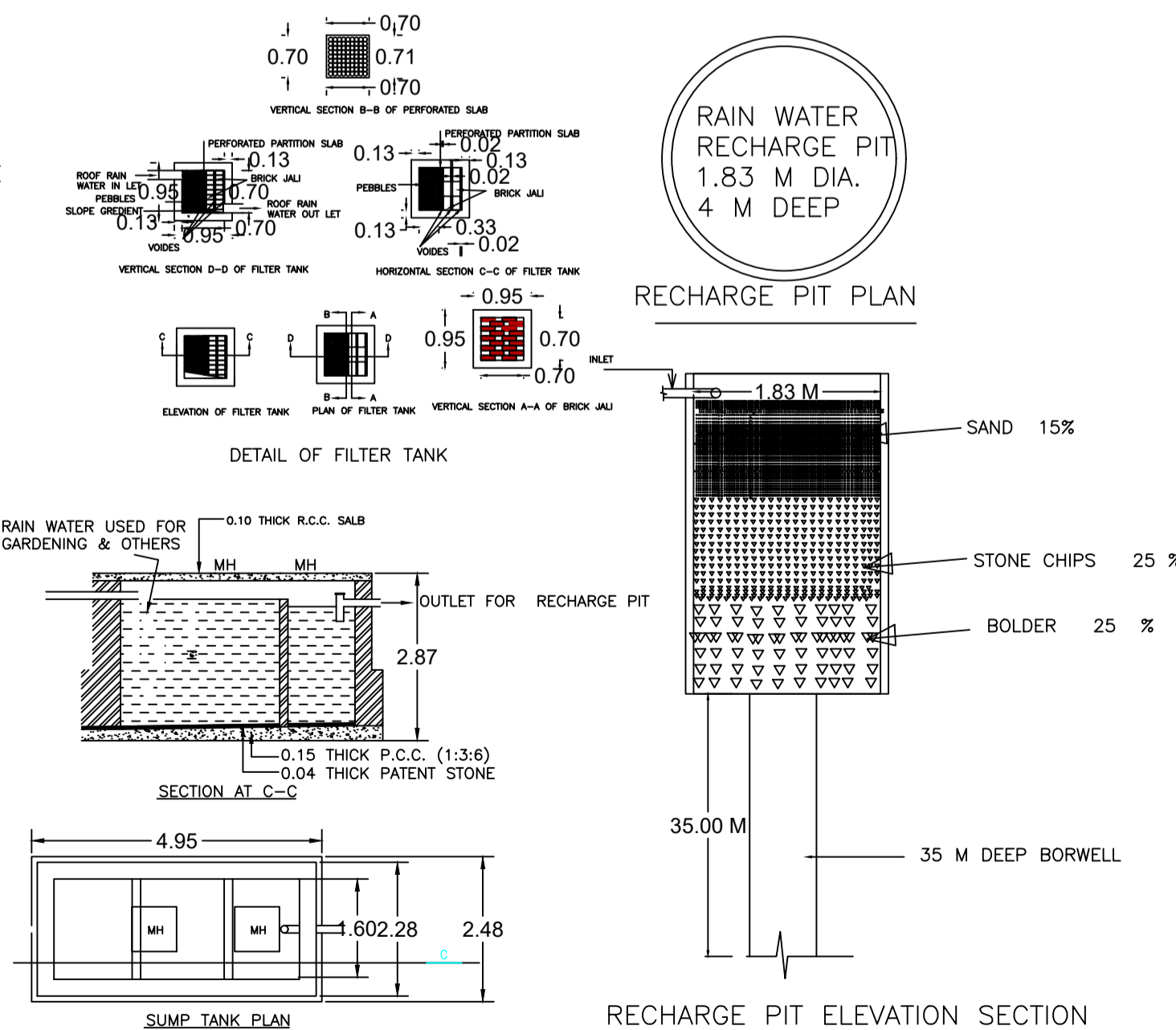

SCALE= 1:1.93

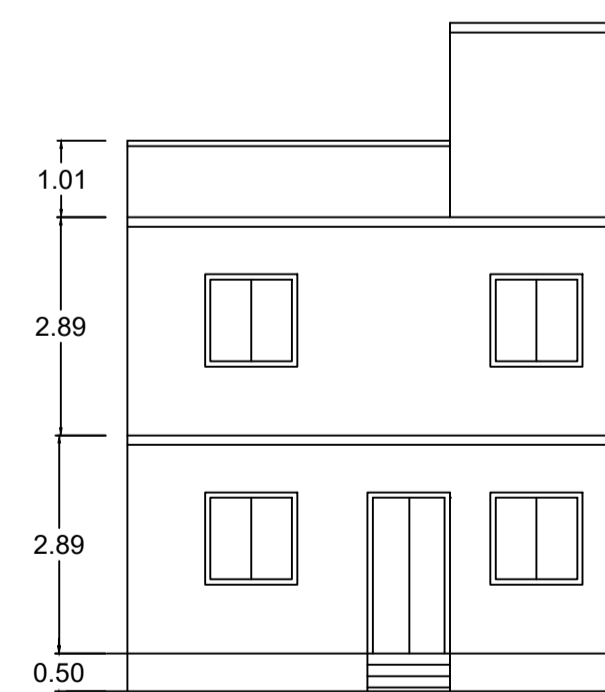

FRONT ELEVATION

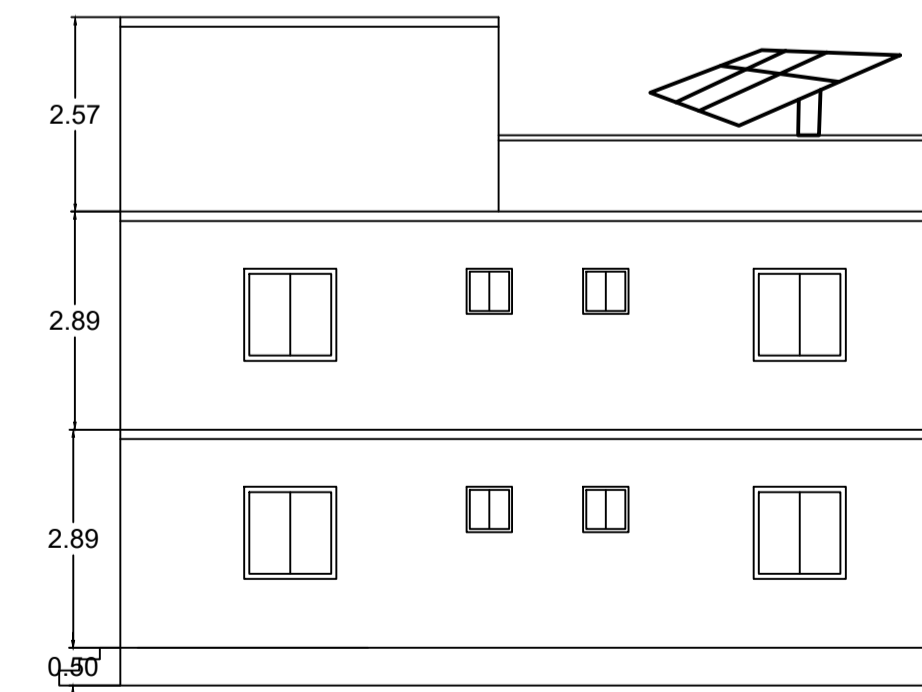

RIGHT SIDE ELEVATION

LTP NAME AND SIGNATURE	STRUCTURAL ENG'S NAME AND SIGNATURE	BUILDER NAME AND SIGNATURE	DIGITAL SIGNATURE
TULSI CHAUDHARI MADA/STU/0016/2019			