

Project Title: SRI. RABINDRA PRASAD

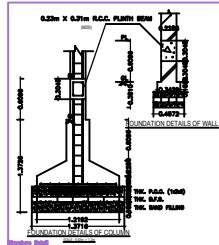
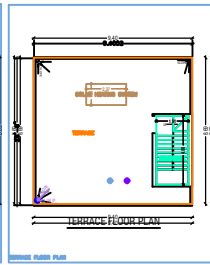
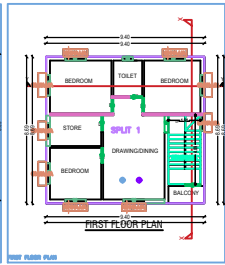
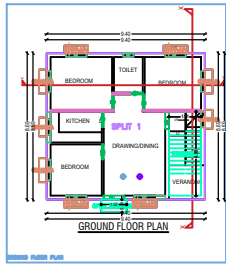
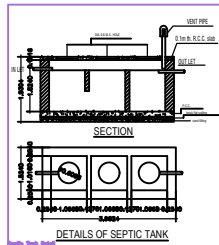
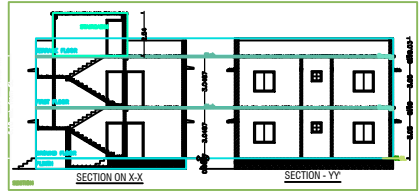
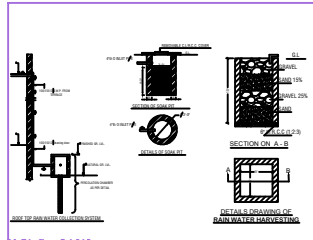
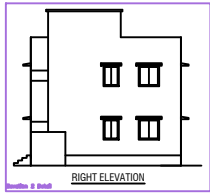
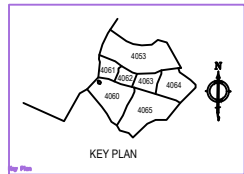
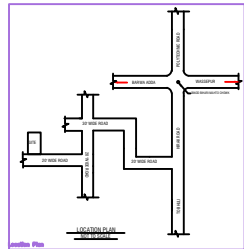

BRIEF SPECIFICATION

FOUNDATION - R.C.C. (1:1.5:3) Column footing foundation.
PLINTH - 12"th R.C.C. (1:1.5:3) all round on plinth level.
FLOORING - 1.5"th Marble flooring over 3"th P.C.C. (1:1.5:3).
SUPER STRUCTURE - First class brick work in cement mortar (1:5).
SLAB BEAM, stairs & LINTEL - All R.C.C. work (1:1.5:3).
WOOD WORK - All door & window frames of sal wood.
PLASTERING - 12mm cement plaster (1:5) both side.

AREA STATEMENT

LAND AREA : 139.42 SQM.
 GROUND FLOOR AREA : 81.93 SQM.
 FIRST FLOOR AREA : 81.73 SQM.
 COVERED AREA : 163.46 SQM.
 % OF PLINTH AREA : 58.58%
 F.A.R. : 1.17

TITLE OF DRAWING

PROPOSED PLAN FOR, SRI. RABINDRA PRASAD S/O SRI. SANGAM PRASAD, AT PRESENT RESIDING AT QUARTER NO. 2/6, NICHITR, VISHWESH PO, SANGARIA PS, TEHSEER, DIST. DHANBAD (JHARKHAND).

SIGNATURE OF OWNER

SIGNATURE OF ARCHITECT

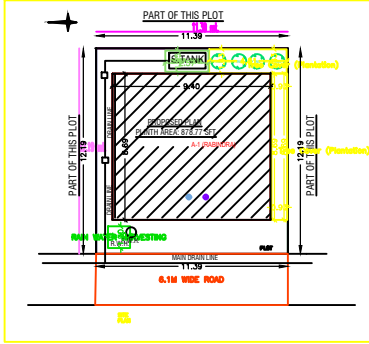

ITEM	QUANTITY	UNIT	AMOUNT
...

COLOR INDEX

...	...
-----	-----

COLOR INDEX

...	...
-----	-----

AREA STATEMENT

...	...
-----	-----

Building A (RABINDRA)

Item No.	Item Name	Quantity	Unit	Rate	Amount
...

SCHEDULE OF JOINTS

Joint No.	Joint Name	Location	Height	Depth
...

SCHEDULE OF JOINTS

Joint No.	Joint Name	Location	Height	Depth
...

UNBILTA Table for Building A (RABINDRA)

Item No.	Item Name	Quantity	Unit	Rate	Amount
...