

Project Title :SMT. KHUSHBOO KUMARI

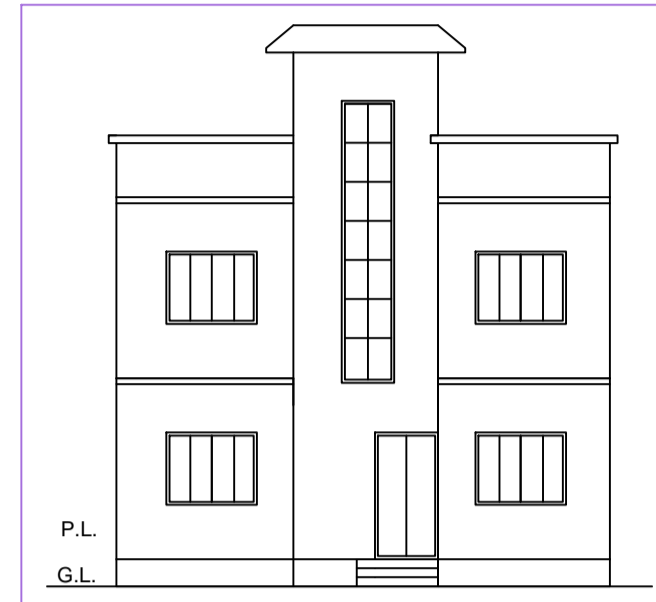

FRONT ELEVATION



RIGHT SIDE ELEVATION

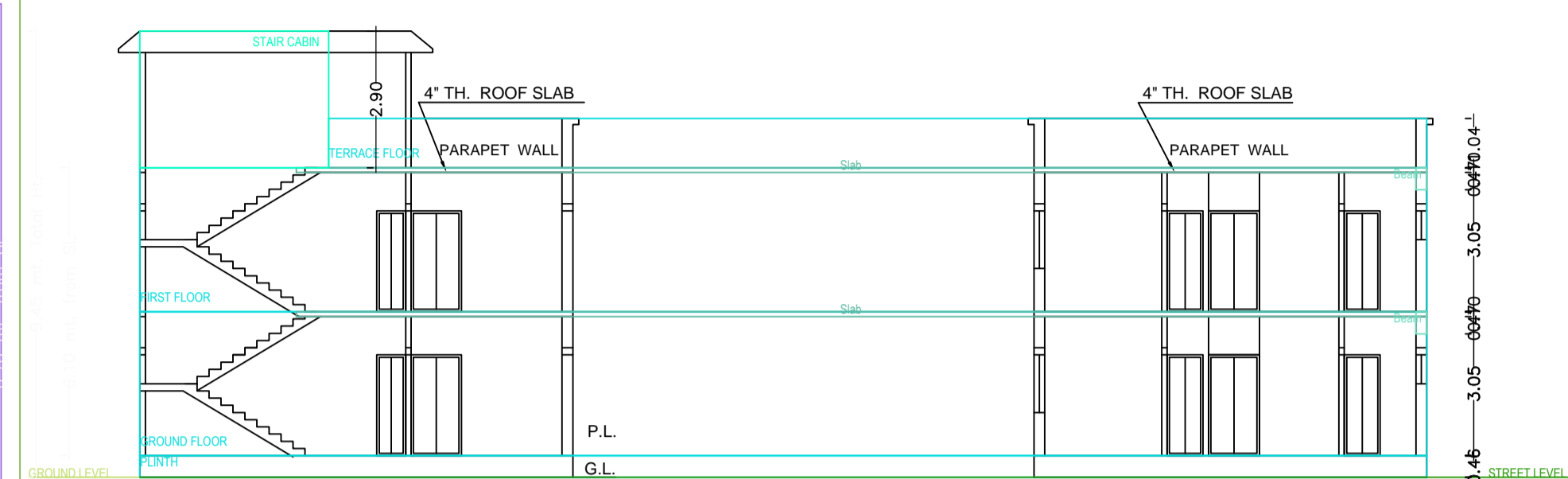

SECTION Y-Y

SECTION X-X

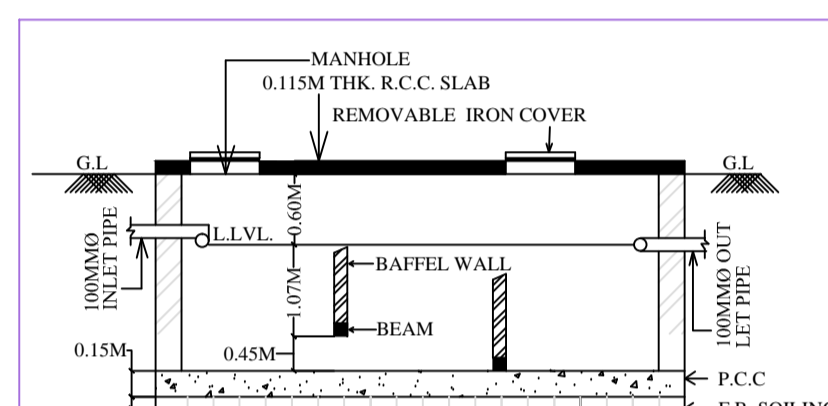

SECTION OF SEPTIC TANK

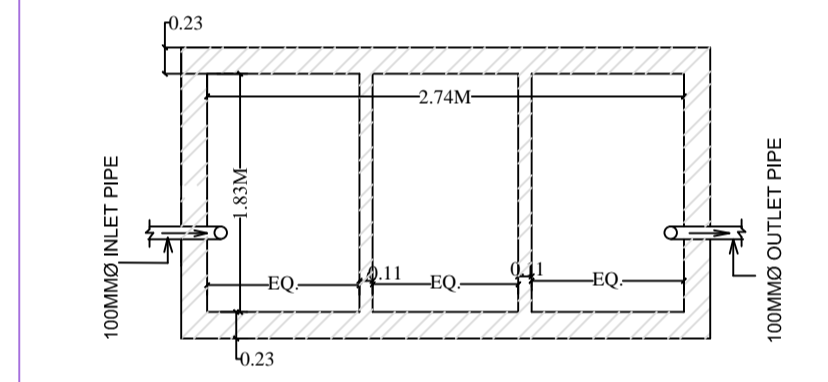

PLAN OF SEPTIC TANK

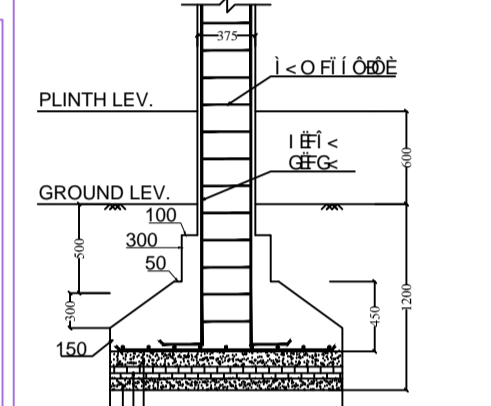

SECTION-(B-B)

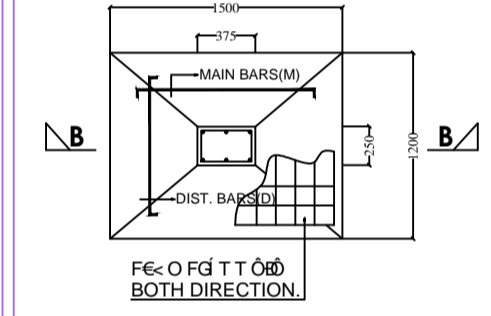

FOUNDATION PLAN OF COLUMN

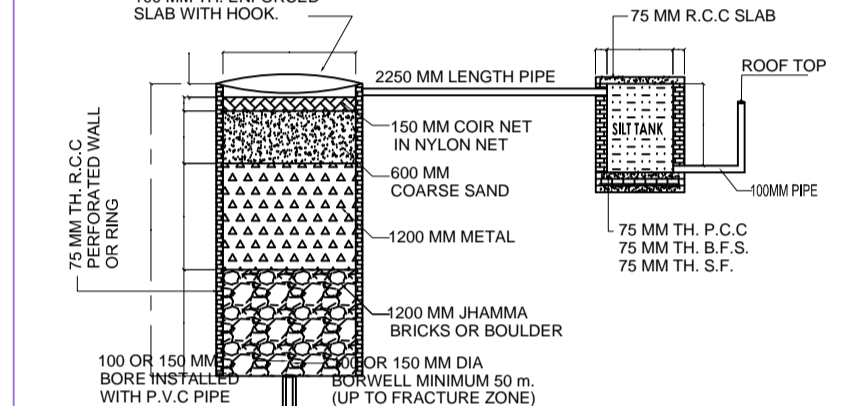

DETAIL OF GROUND WATER RECHARGING PIT WITH SILT TANK

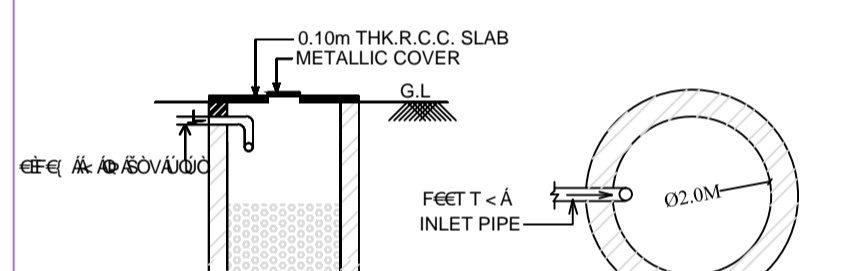

SECTION OF SOAK PIT

PLAN OF SOAK PIT

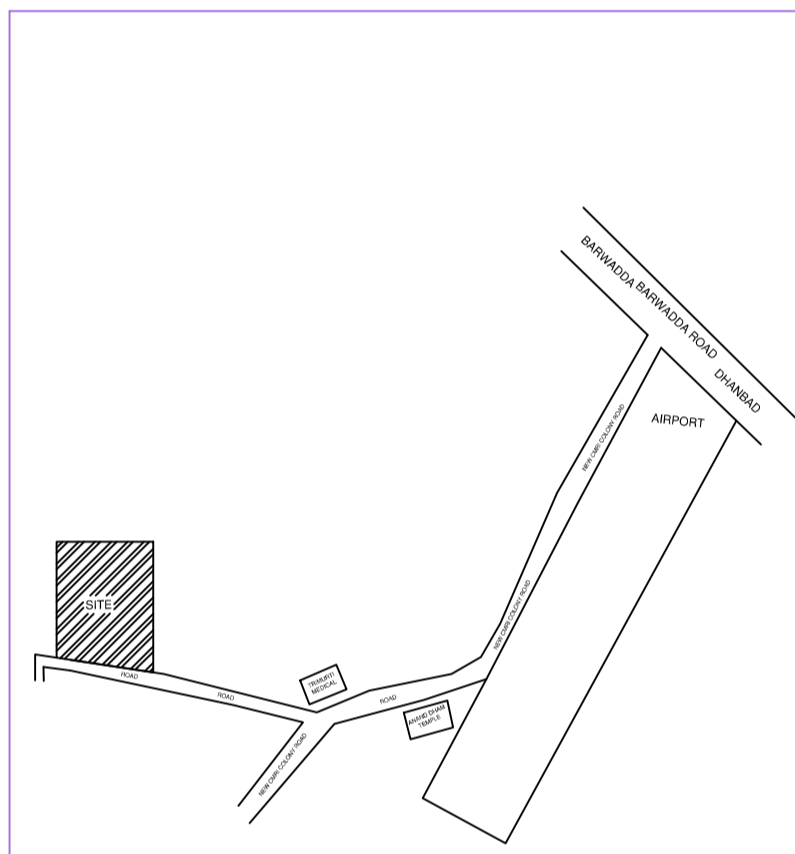

LOCATION PLAN SCALE - 1" = 16'-0"

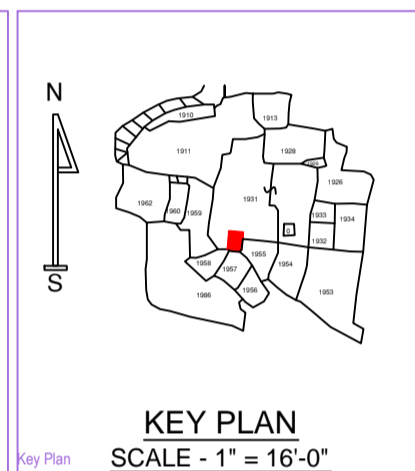

KEY PLAN SCALE - 1" = 16'-0"

BRIEF SPECIFICATION

FOUNDATION : 6" th. P.C.C. (1:2:4) foundation bed & first class brick work in cement mortar (1:8) in foundation.

PLINTH : 1 1/2" th. D.P.C. (1:1.5:3) all round on the plinth level.

FLOORING : 1 1/2" th. I.P.S./ Marble flooring over 3" th. P.C.C. (1:3:6).

SUPERSTRUCTURE : First class brick work in cement mortar (1:6).

SLAB, BEAM & LINTEL : All R.C.C. works (1:1.5:3).

WOOD WORKS : All doors & windows frames of sal wood.

PLASTERING : 3/4" th. cement plaster (1:6) in both side.

STAIR CASE : RISE - 6", TREAD - 10"

DETAILS OF AREA

LAND AREA (AS PER DEED) : 133.59 SQ.MT.

LAND AREA (AVAILABLE) : 131.45 SQ.MT.

GROUND FLOOR AREA : 76.03 SQ.MT.

FIRST FLOOR AREA : 76.03 SQ.MT.

TOTAL COVERED AREA : 152.06 SQ.MT.

% OF PLINTH AREA : 57.84 %

F.A.R : 1.15

SCHEDULE OF OPENINGS

SL.NO.	SIZE	DESCRIPTION
1.	1.22M X 2.13M	Pannelled t.w single shutter door.
2.	MKD. 0.91M X 2.13M	Pannelled t.w single shutter door.
3.	D 0.76M X 2.13M	Pannelled t.w single shutter door.
4.	D1 2.44M X 1.22M	Glazed steel framed window 3. shutt.
5.	D2 1.22M X 1.22M	Glazed steel framed window 2. shutt.
6.	W 1.37M X 1.07M	Glazed steel framed window 2. shutt.
7.	W1 0.61M X 0.61M	Top hung steel ventilator.

TITLE OF DRAWING
 PLAN OF PROPOSED RESIDENTIAL BUILDING OF RAJ KUMAR AGARWAL, S/O LATE JIVAN RAM OF 141 DHURA NIRSA, P.S - NIRSA, NIRSA, DIST- DHANBAD, UNDER MOUZA- KURMIDIH, NO.- 87, OLD KHATA NO.- 61, NEW KHATA - 35, OLD PLOT NO.- 1931, NEW PLOT NO.- 2338, AREA- 3.30 DECIMALS IN THE DISTT. OF DHANBAD (JHARKHAND).

SIGNATURE OF DIRECTOR'S (POWER OF ATTORNEY)

SIGNATURE OF ENGINEER

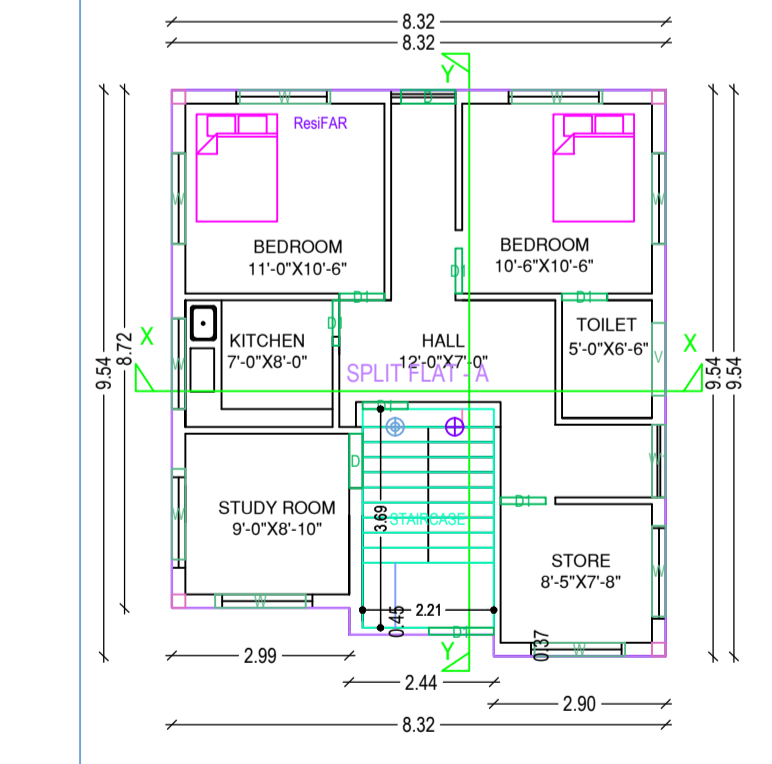
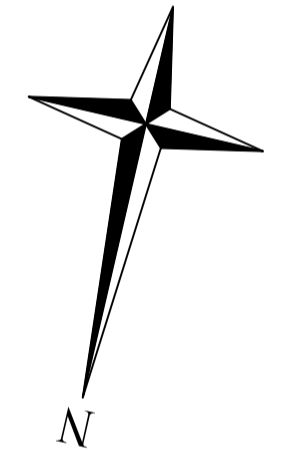
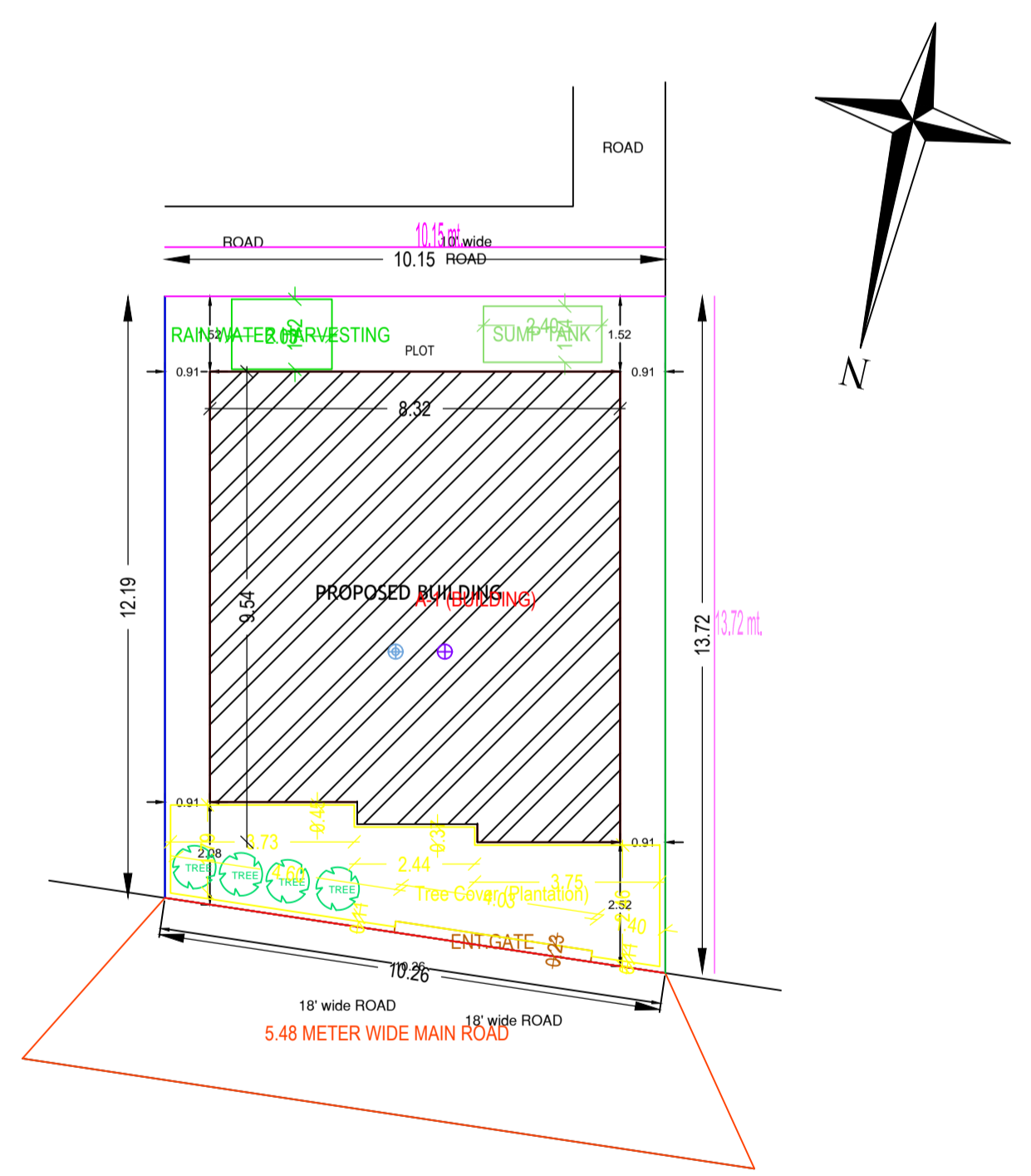

GROUND FLOOR PLAN SCALE - 1" = 8'-0"

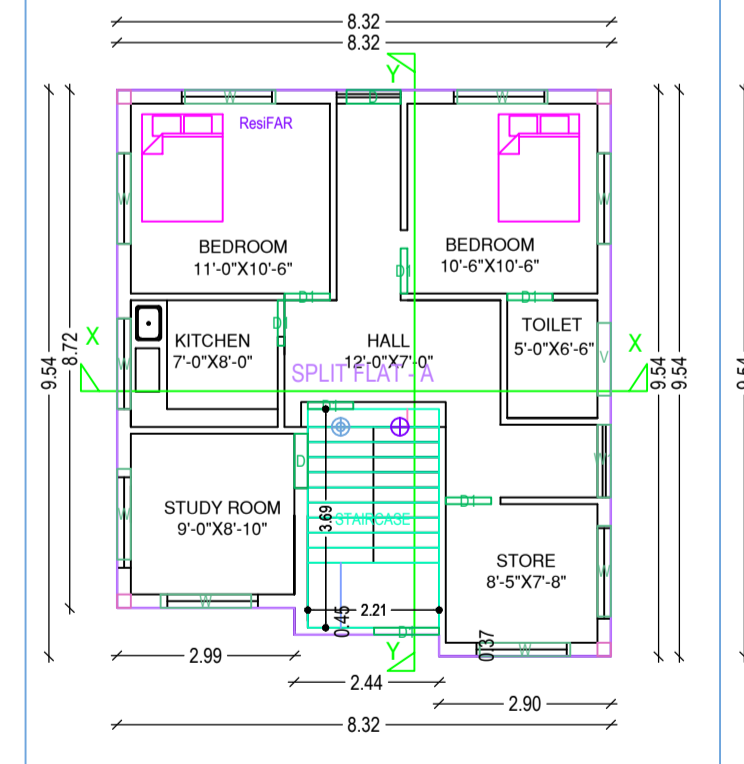

FIRST FLOOR PLAN SCALE - 1" = 8'-0"

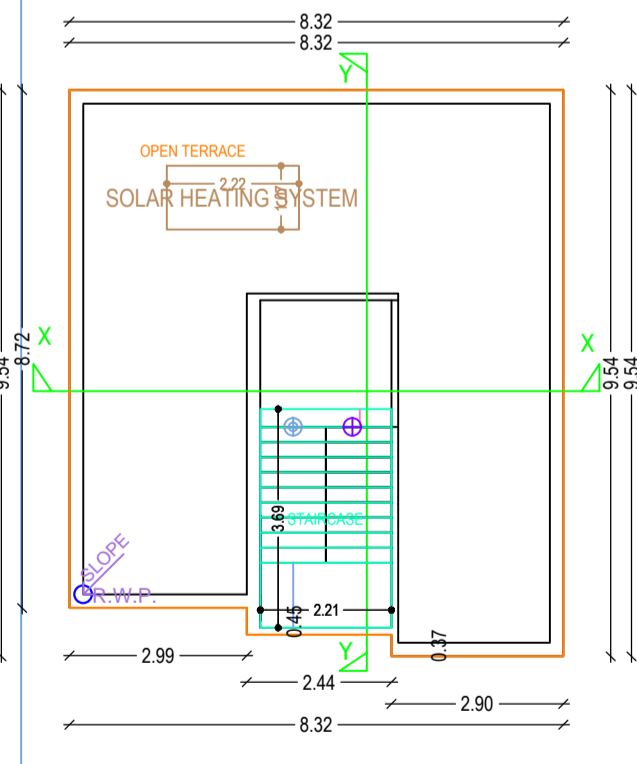

TERRACE FLOOR PLAN SCALE - 1" = 8'-0"

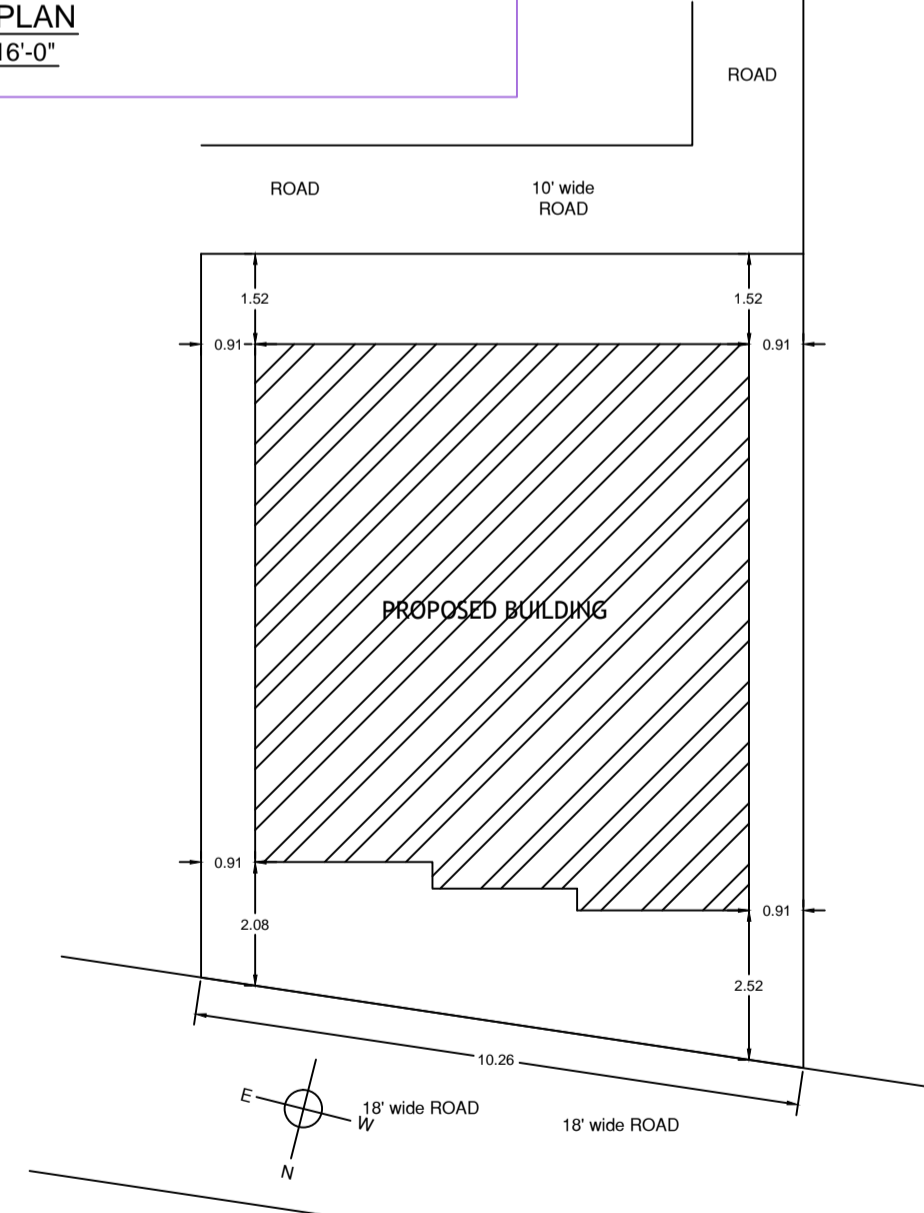

SITE PLAN SCALE - 1" = 16'-0"

SITE PLAN

A (BUILDING)

Building :A (BUILDING)