

Part Plan of land in Mouza - Hesabatlu, Thana - Balidih, Thana -
 22, Sub-Registry office - Chas, Dist - Bokaro.
 Scale - 1" = 330' - Feet.

Vendari:- 1) Sakin Ansari S/o - Sekhawat Ansari, 2) Hasim Ansari, S/o
 Sahid Ansari, AT - Hesabatlu, P.S - Balidih, Dist - Bokaro.

Vendee:- Praveen Kumar Singh, S/o - Brahmdeo Singh, AT - Rajendrana-
 gan - Hesabatlu, P.S - Balidih, Dist - Bokaro.

Schedule of Land 'A' Atak Area - 05 - Decimal.
 Sal land showing The red colour.

Khalano	Plot no	Area -
	630 -	05 - Dec,

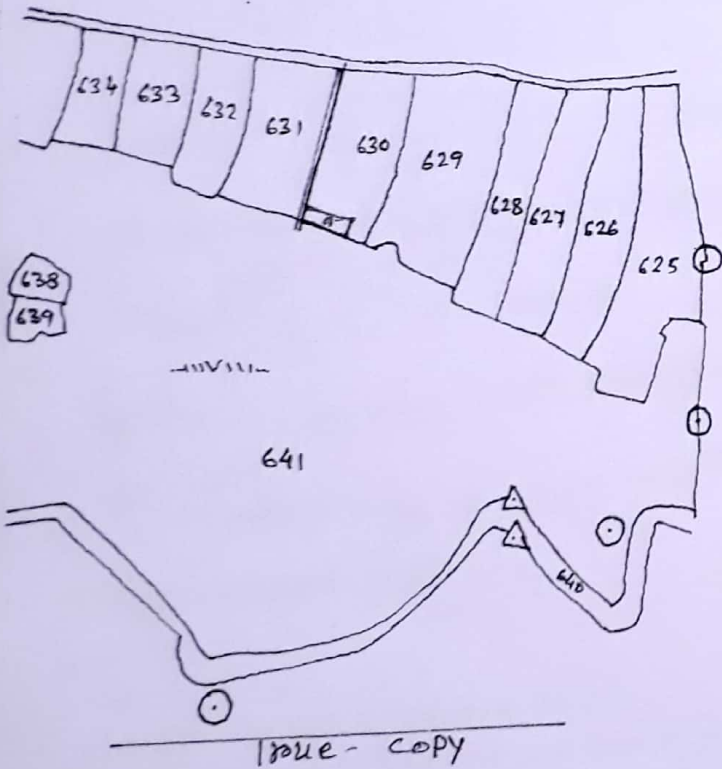

This land map not for scale.

→ Survey Road → → →



14'-0" - wide common Road

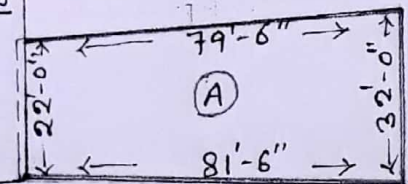

Traced by
 Kedar Nath Mahato (Amin)
 AT+P.O - Koro Koro,
 Dist - Purulia - (W.B.)
 10/03/2021