

BRIEF SPECIFICATION

FOUNDATION-REINFORCED-CEMENT CONCRETE (1:1½:3)
 BRICK WORK IN FOUNDATION & SUPERSTRUCTURE
 FIRST CLASS BRICK WORK IN CEMENT MORTAR (1:6)
 D.P.C.-----1" D.P.C. IN CEMENT CONCRETE (1:2:4)
 FLOOR-----1" I.P.S. OVER 3" P.C.C.
 ROOF-----4" THK. R.C.C. ROOF (1:½:3)
 LINTEL-----6" THK. R.C.C. LINTEL (1:½:3)
 STAIRS-----RISE- 6", TREAD- 9"

DETAILS OF AREA

TOTAL LAND AREA (AS PER DEED)--	1800.00 S.Fl
GROUND FLOOR AREA -----	1168.75 S.Fl
FIRST FLOOR AREA -----	1168.75 S.Fl
TOTAL COVERED AREA-----	2337.50S.Fl
% PLINTH AREA-----	64.93 %
FAR-----	1.30

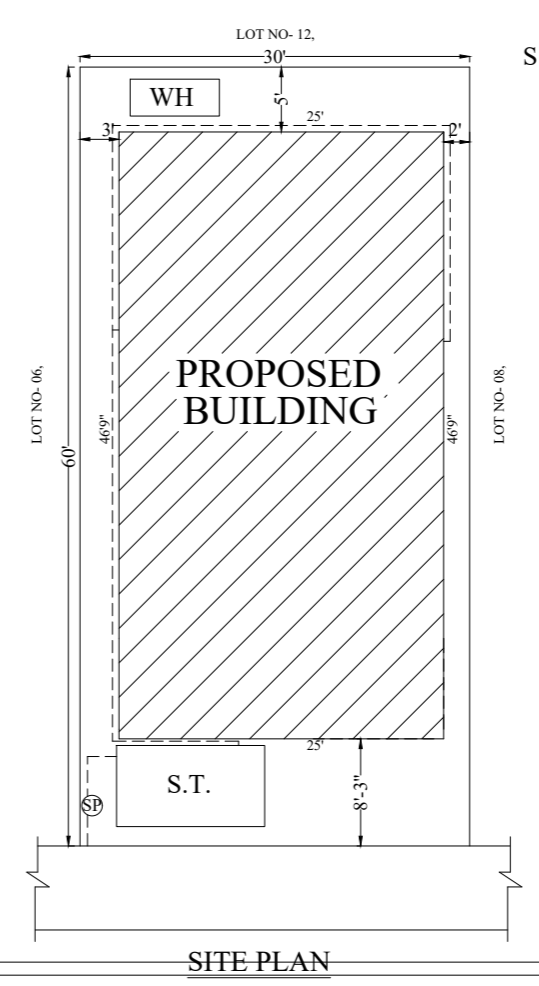
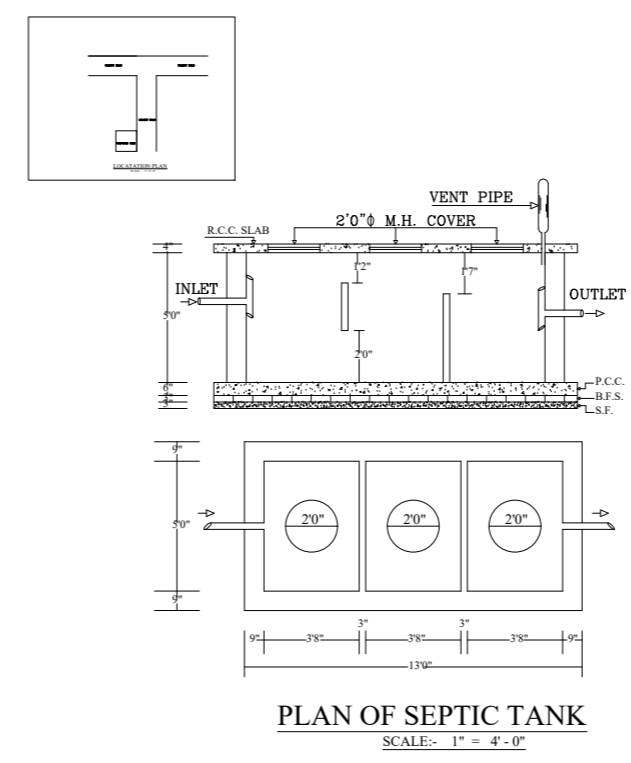
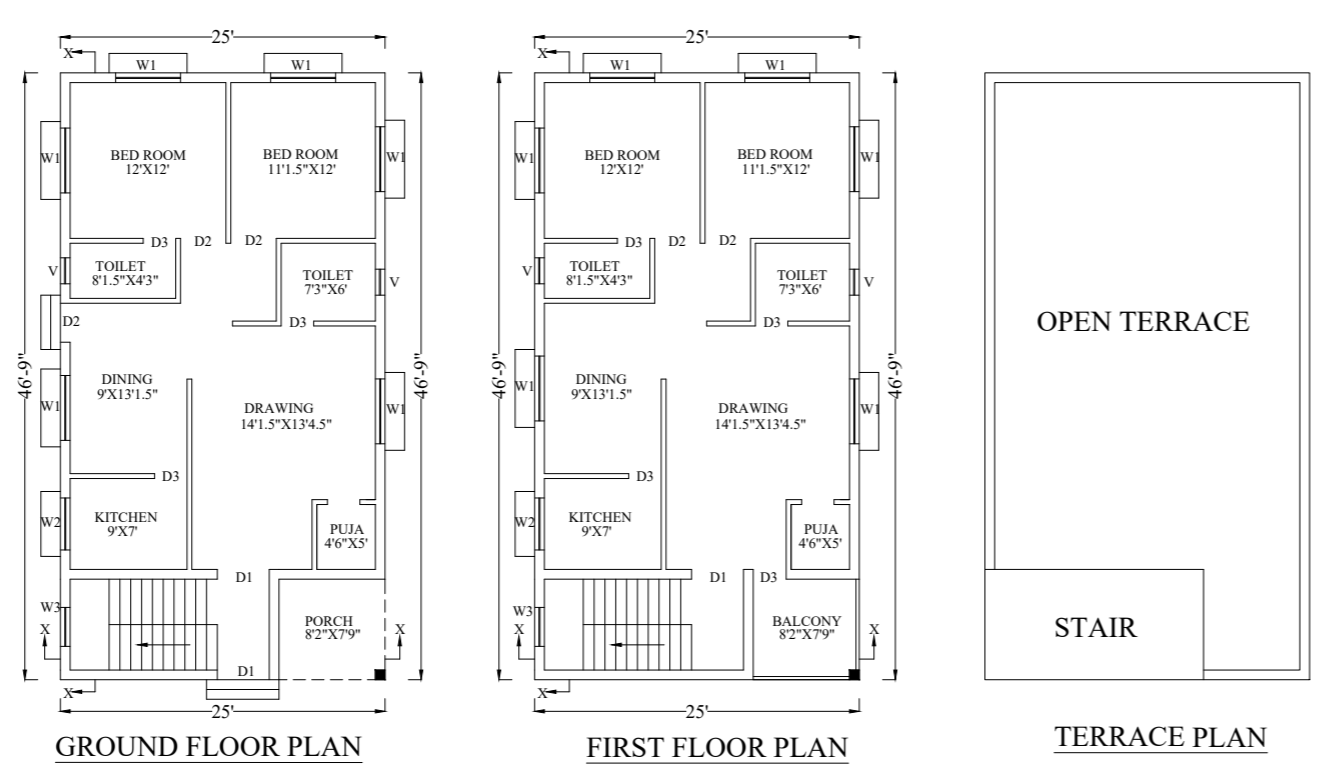
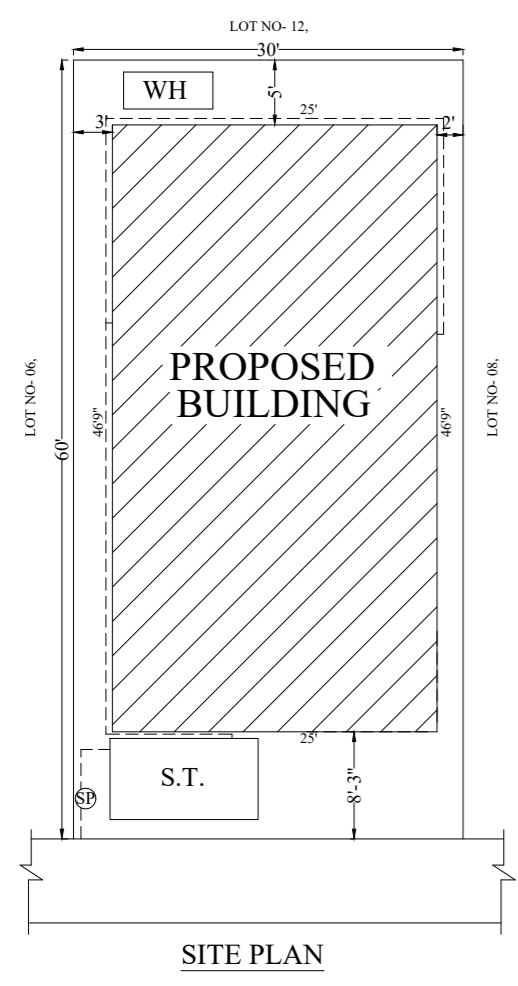

SCHEDULE

D1 = 3'-6"X7'-0"	W1 = 5'-0"X4'-0"
D2 = 3'-3"X7'-0"	W2 = 4'-0"X4'-0"
D3 = 2'-6"X7'-0"	W3 = 3'-0"X4'-0"
CG = 6'-0"X7'-0"	V = 2'-0"X2'-0"

TITLE OF DRAWING

PLAN OF RESIDENTIAL BUILDING OF SMT SIKLIYA DEVI, W/O RAJ KUMAR NONIA, OF NEAR D.A.V. SCHOOL MOONDIH, QTR NO- MWM/171, SHASTRI NAGAR COLONY, MOONDIH, DHANBAD, UNDER MOUZA JYALGORA NO- 129, OLD KHATA NO- 69, NEW KHATA NO- 57, OLD PLOT NO-380, & UNDER MOUZA TILAKRAIDIH, NO- 169, OLD KHATA 17, NEW KHATA NO- 12, OLD PLOT NO- 48, NEW PLOT 90, DIST - DHANBAD, (JHARKHAND).

SIGNATURE OF OWNER

SIGNATURE OF ENGINEER