

Project Title: RAMESH SINGH

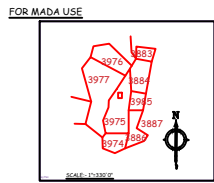

TITLE OF DRAWING  
PROPOSED PLAN FOR, SRI RAMESH SINGH S/O LATE HARIANSH SINGH, AT PRESENT RESIDING AT, QTR NO-110, A BLOCK BHULLI NAGAR, PO BHULLI, PS. BANK MORE, DIST. DHANBAD (JHARKHAND) FOR RESIDENTIAL BUILDING AT, OLD KHATA NO-43, NEW KHATA NO-350, OLD C.S.PLOT NO-2549, NEW C.S. PLOT NO-3976, AREA: 3.44 DECIMAL, SITUATED AT MAUIZA NO-36, MAUIZA -BARAPICHI (GOVINDPUR), DISTRICT, DHANBAD (JHARKHAND)

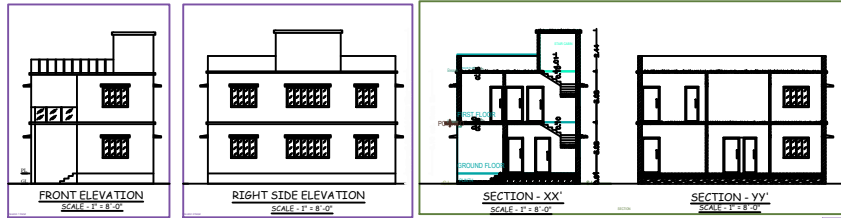
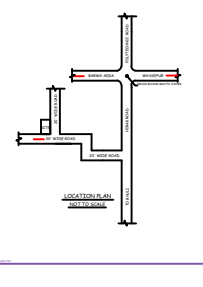
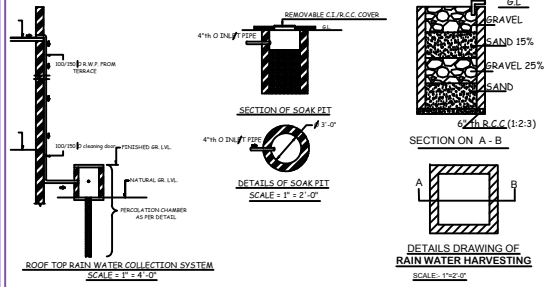
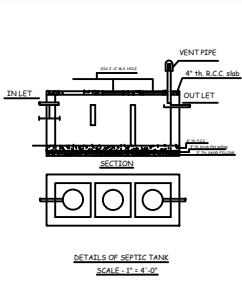

BRIEF SPECIFICATION  
FOUNDATION: CEMENT CONCRETE (1:3:6)  
FOOTING: R.C.C. (1:2:4)  
BRICK WORK IN FOUNDATION & SUPERSTRUCTURE: FIRST CLASS BRICK WORK IN CEMENT MORTAR (1:3)  
D.P.C.: 1" D.P.C. IN CEMENT CONCRETE (1:3:4)  
COLUMNS: R.C.C. (1:2:4)  
BEAM: R.C.C. (1:2:4)  
FLOOR: 1" P.P.S. OVER 3" P.C.C.  
ROOF: 4" THK. R.C.C. ROOF (1:2:4)  
LINTEL: 4" THK. R.C.C. LINTEL (1:2:4)  
STAIRS: RISE- 6", TREAD- 10"  
DOORS: D-3'0"X7'0", D1-3'0"X7'0", D2-2'6"X7'0"  
WINDOWS: W-5'0"X4'0", W1-4'0"X4'0", W2-2'6"X4'0", VENTS: V-2'0"X2'0"

SCHEDULE  
D- 3'-6" X 7'-0"      W- 5'-0" X 4'-0"  
D1- 3'-0" X 7'-0"    W1- 4'-0" X 4'-0"  
D2- 2'-6" X 7'-0"    V- 2'-0" X 2'-0"

DETAILS OF AREA  
LAND AREA : 15005 Sq. Ft.  
GROUND FLOOR AREA : 882.00 Sq. Ft.  
FIRST FLOOR AREA : 882.00 Sq. Ft.  
COVERED AREA : 1764.00 Sq. Ft.  
% OF PLINTH AREA : 58.8%  
F.A.R. : 1.17

SEAL OF OWNER  
SEAL OF ARCHITECT

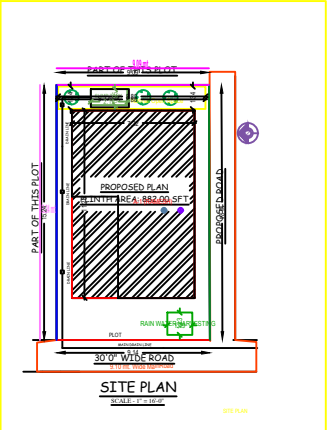
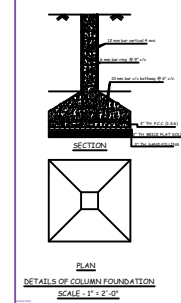
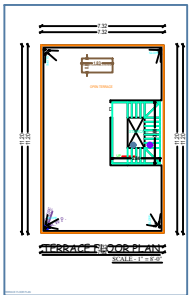
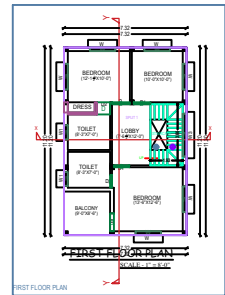
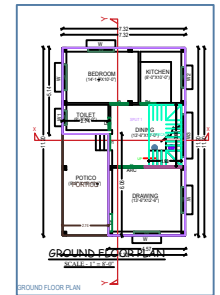

AUTHORITY		REVISION
NO.	DATE	DESCRIPTION
1		ISSUED FOR PERMIT
2		ISSUED FOR PERMIT
3		ISSUED FOR PERMIT
4		ISSUED FOR PERMIT
5		ISSUED FOR PERMIT
6		ISSUED FOR PERMIT
7		ISSUED FOR PERMIT
8		ISSUED FOR PERMIT
9		ISSUED FOR PERMIT
10		ISSUED FOR PERMIT
11		ISSUED FOR PERMIT
12		ISSUED FOR PERMIT
13		ISSUED FOR PERMIT
14		ISSUED FOR PERMIT
15		ISSUED FOR PERMIT
16		ISSUED FOR PERMIT
17		ISSUED FOR PERMIT
18		ISSUED FOR PERMIT
19		ISSUED FOR PERMIT
20		ISSUED FOR PERMIT
21		ISSUED FOR PERMIT
22		ISSUED FOR PERMIT
23		ISSUED FOR PERMIT
24		ISSUED FOR PERMIT
25		ISSUED FOR PERMIT
26		ISSUED FOR PERMIT
27		ISSUED FOR PERMIT
28		ISSUED FOR PERMIT
29		ISSUED FOR PERMIT
30		ISSUED FOR PERMIT
31		ISSUED FOR PERMIT
32		ISSUED FOR PERMIT
33		ISSUED FOR PERMIT
34		ISSUED FOR PERMIT
35		ISSUED FOR PERMIT
36		ISSUED FOR PERMIT
37		ISSUED FOR PERMIT
38		ISSUED FOR PERMIT
39		ISSUED FOR PERMIT
40		ISSUED FOR PERMIT
41		ISSUED FOR PERMIT
42		ISSUED FOR PERMIT
43		ISSUED FOR PERMIT
44		ISSUED FOR PERMIT
45		ISSUED FOR PERMIT
46		ISSUED FOR PERMIT
47		ISSUED FOR PERMIT
48		ISSUED FOR PERMIT
49		ISSUED FOR PERMIT
50		ISSUED FOR PERMIT

NO.	AREA (Sq. Ft.)	PERCENTAGE	PERCENTAGE	PERCENTAGE	PERCENTAGE
1	15005	100	100	100	100
2	882	5.88	5.88	5.88	5.88
3	882	5.88	5.88	5.88	5.88
4	1764	11.76	11.76	11.76	11.76
5	1764	11.76	11.76	11.76	11.76
6	1764	11.76	11.76	11.76	11.76
7	1764	11.76	11.76	11.76	11.76
8	1764	11.76	11.76	11.76	11.76
9	1764	11.76	11.76	11.76	11.76
10	1764	11.76	11.76	11.76	11.76
11	1764	11.76	11.76	11.76	11.76
12	1764	11.76	11.76	11.76	11.76
13	1764	11.76	11.76	11.76	11.76
14	1764	11.76	11.76	11.76	11.76
15	1764	11.76	11.76	11.76	11.76
16	1764	11.76	11.76	11.76	11.76
17	1764	11.76	11.76	11.76	11.76
18	1764	11.76	11.76	11.76	11.76
19	1764	11.76	11.76	11.76	11.76
20	1764	11.76	11.76	11.76	11.76
21	1764	11.76	11.76	11.76	11.76
22	1764	11.76	11.76	11.76	11.76
23	1764	11.76	11.76	11.76	11.76
24	1764	11.76	11.76	11.76	11.76
25	1764	11.76	11.76	11.76	11.76
26	1764	11.76	11.76	11.76	11.76
27	1764	11.76	11.76	11.76	11.76
28	1764	11.76	11.76	11.76	11.76
29	1764	11.76	11.76	11.76	11.76
30	1764	11.76	11.76	11.76	11.76
31	1764	11.76	11.76	11.76	11.76
32	1764	11.76	11.76	11.76	11.76
33	1764	11.76	11.76	11.76	11.76
34	1764	11.76	11.76	11.76	11.76
35	1764	11.76	11.76	11.76	11.76
36	1764	11.76	11.76	11.76	11.76
37	1764	11.76	11.76	11.76	11.76
38	1764	11.76	11.76	11.76	11.76
39	1764	11.76	11.76	11.76	11.76
40	1764	11.76	11.76	11.76	11.76
41	1764	11.76	11.76	11.76	11.76
42	1764	11.76	11.76	11.76	11.76
43	1764	11.76	11.76	11.76	11.76
44	1764	11.76	11.76	11.76	11.76
45	1764	11.76	11.76	11.76	11.76
46	1764	11.76	11.76	11.76	11.76
47	1764	11.76	11.76	11.76	11.76
48	1764	11.76	11.76	11.76	11.76
49	1764	11.76	11.76	11.76	11.76
50	1764	11.76	11.76	11.76	11.76