

Project Title - HIRAN DEVI

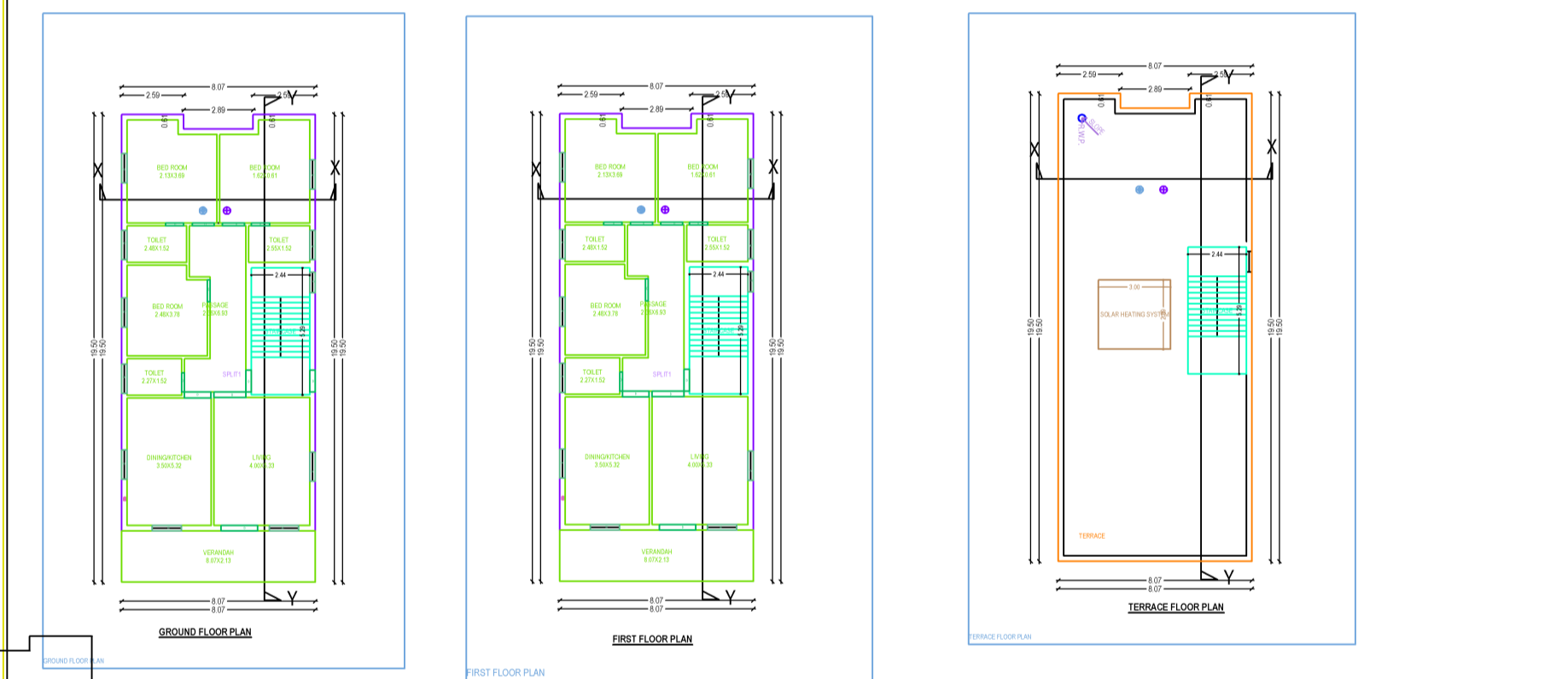
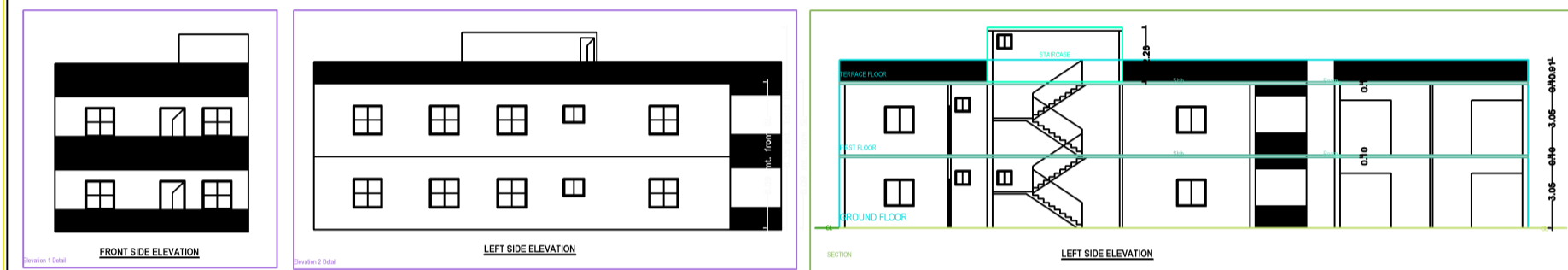
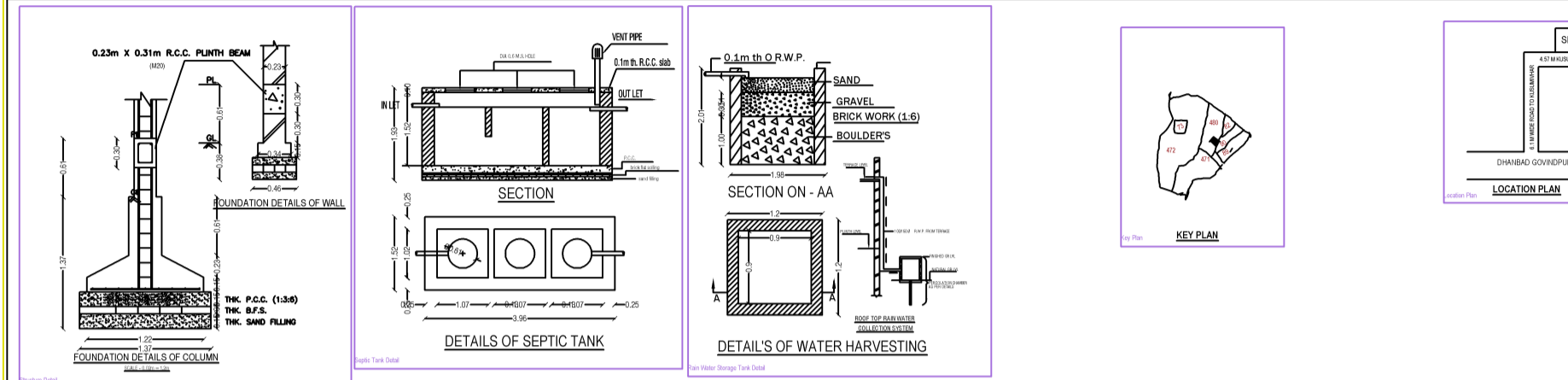

**BRIEF SPECIFICATION**

**FOUNDATION** - R.C.C. (1:1.5:3) Column footing foundation.  
**PLINTH** - 12"th R.C.C. (1:1.5:3) all round on plinth level.  
**FLOORING** - 1.5"th Marble flooring over 3"th P.C.C. (1:3:6).  
**SUPER STRUCTURE** - First class brick work in cement mortar (1:6).  
**SLAB, BEAM, STRAIN & LINTEL** - All R.C.C. work (1:1.5:3).  
**WOOD WORK** - All door & window frames of sal wood.  
**PLASTERING** - 12mm cement plaster (1:6) both side.

**SCHEDULE**

D1 - 1.07 X 2.13	W - 0.9 X 1.22
D2 - 0.9 X 2.13	W1 - 1.22 X 1.22
D3 - 0.76 X 2.13	W2 - 1.5 X 1.22
D4 - 1.22 X 2.13	V - 0.61 X 0.61

**TITLE OF DRAWING**

PLAN PROPOSED RESIDENTIAL BUILDING OF HIRAN DEVI W/O JITENDRA KUMAR SINGH OF OLD STATION NEAR GIRL ACADEMIC SCHOOL, GAJAJIYAND, DHANBAD ON MOUZA - NARAYANPUR NO. 13, OLD KHATA 5, NEW KHATA-140, OLD PLOT NO. - 253, NEW PLOT NO. 480 IN THE DISTRICT OF DHANBAD JHARKHAND

SIG. OF OWNER

SIG. OF ENGINEER

Room Name	Total Built Up Area (Sq.m)	Proposed Floor Area (Sq.m)	Total Floor Area (Sq.m)	Area (Sq.m)	Area (Sq.m)
Ground Floor	100.00	100.00	100.00	01	01
First Floor	100.00	100.00	100.00	02	02
Terrace	2.00	2.00	2.00	03	03
Total	202.00	202.00	202.00	04	04
Total Number of Rooms	1	1	1	01	01
Total	202.00	202.00	202.00	04	04

Room Name	Length	Height	Area
Room 1	3.00	2.70	8.10
Room 2	3.00	2.70	8.10
Room 3	3.00	2.70	8.10
Room 4	3.00	2.70	8.10
Room 5	3.00	2.70	8.10
Room 6	3.00	2.70	8.10
Room 7	3.00	2.70	8.10
Room 8	3.00	2.70	8.10
Room 9	3.00	2.70	8.10
Room 10	3.00	2.70	8.10
Room 11	3.00	2.70	8.10
Room 12	3.00	2.70	8.10
Room 13	3.00	2.70	8.10
Room 14	3.00	2.70	8.10
Room 15	3.00	2.70	8.10
Room 16	3.00	2.70	8.10
Room 17	3.00	2.70	8.10
Room 18	3.00	2.70	8.10
Room 19	3.00	2.70	8.10
Room 20	3.00	2.70	8.10
Room 21	3.00	2.70	8.10
Room 22	3.00	2.70	8.10
Room 23	3.00	2.70	8.10
Room 24	3.00	2.70	8.10
Room 25	3.00	2.70	8.10
Room 26	3.00	2.70	8.10
Room 27	3.00	2.70	8.10
Room 28	3.00	2.70	8.10
Room 29	3.00	2.70	8.10
Room 30	3.00	2.70	8.10
Room 31	3.00	2.70	8.10
Room 32	3.00	2.70	8.10
Room 33	3.00	2.70	8.10
Room 34	3.00	2.70	8.10
Room 35	3.00	2.70	8.10
Room 36	3.00	2.70	8.10
Room 37	3.00	2.70	8.10
Room 38	3.00	2.70	8.10
Room 39	3.00	2.70	8.10
Room 40	3.00	2.70	8.10
Room 41	3.00	2.70	8.10
Room 42	3.00	2.70	8.10
Room 43	3.00	2.70	8.10
Room 44	3.00	2.70	8.10
Room 45	3.00	2.70	8.10
Room 46	3.00	2.70	8.10
Room 47	3.00	2.70	8.10
Room 48	3.00	2.70	8.10
Room 49	3.00	2.70	8.10
Room 50	3.00	2.70	8.10
Room 51	3.00	2.70	8.10
Room 52	3.00	2.70	8.10
Room 53	3.00	2.70	8.10
Room 54	3.00	2.70	8.10
Room 55	3.00	2.70	8.10
Room 56	3.00	2.70	8.10
Room 57	3.00	2.70	8.10
Room 58	3.00	2.70	8.10
Room 59	3.00	2.70	8.10
Room 60	3.00	2.70	8.10
Room 61	3.00	2.70	8.10
Room 62	3.00	2.70	8.10
Room 63	3.00	2.70	8.10
Room 64	3.00	2.70	8.10
Room 65	3.00	2.70	8.10
Room 66	3.00	2.70	8.10
Room 67	3.00	2.70	8.10
Room 68	3.00	2.70	8.10
Room 69	3.00	2.70	8.10
Room 70	3.00	2.70	8.10
Room 71	3.00	2.70	8.10
Room 72	3.00	2.70	8.10
Room 73	3.00	2.70	8.10
Room 74	3.00	2.70	8.10
Room 75	3.00	2.70	8.10
Room 76	3.00	2.70	8.10
Room 77	3.00	2.70	8.10
Room 78	3.00	2.70	8.10
Room 79	3.00	2.70	8.10
Room 80	3.00	2.70	8.10
Room 81	3.00	2.70	8.10
Room 82	3.00	2.70	8.10
Room 83	3.00	2.70	8.10
Room 84	3.00	2.70	8.10
Room 85	3.00	2.70	8.10
Room 86	3.00	2.70	8.10
Room 87	3.00	2.70	8.10
Room 88	3.00	2.70	8.10
Room 89	3.00	2.70	8.10
Room 90	3.00	2.70	8.10
Room 91	3.00	2.70	8.10
Room 92	3.00	2.70	8.10
Room 93	3.00	2.70	8.10
Room 94	3.00	2.70	8.10
Room 95	3.00	2.70	8.10
Room 96	3.00	2.70	8.10
Room 97	3.00	2.70	8.10
Room 98	3.00	2.70	8.10
Room 99	3.00	2.70	8.10
Room 100	3.00	2.70	8.10

FLOOR	Room	Area (Sq.m)	Area (Sq.m)	Area (Sq.m)	Area (Sq.m)	No. of Rooms	No. of Tenement
GROUND FLOOR	Room 1	8.10	8.10	8.10	8.10	1	1
	Room 2	8.10	8.10	8.10	8.10	1	1
FIRST FLOOR	Room 3	8.10	8.10	8.10	8.10	1	1
	Room 4	8.10	8.10	8.10	8.10	1	1
TERRACE	Room 5	2.00	2.00	2.00	2.00	1	1
	Room 6	2.00	2.00	2.00	2.00	1	1
TOTAL		202.00	202.00	202.00	202.00	4	4

Sl. No.	Description	Quantity	Unit	Rate	Amount
1	Excavation	100	Cu.m	100	10000
2	Concrete	100	Sq.m	100	10000
3	Brickwork	100	Sq.m	100	10000
4	Plastering	100	Sq.m	100	10000
5	Flooring	100	Sq.m	100	10000
6	Painting	100	Sq.m	100	10000
7	Water Harvesting	100	Sq.m	100	10000
8	Septic Tank	100	Sq.m	100	10000
9	Foundation	100	Sq.m	100	10000
10	Roofing	100	Sq.m	100	10000
11	Electrical	100	Sq.m	100	10000
12	Plumbing	100	Sq.m	100	10000
13	Sanitary	100	Sq.m	100	10000
14	Structural	100	Sq.m	100	10000
15	Interior	100	Sq.m	100	10000
16	Exterior	100	Sq.m	100	10000
17	Site Work	100	Sq.m	100	10000
18	Professional Fees	100	Sq.m	100	10000
19	Contingency	100	Sq.m	100	10000
20	Total	2000	Sq.m	100	200000