

Project Title :SMT. LAXMI DEVI

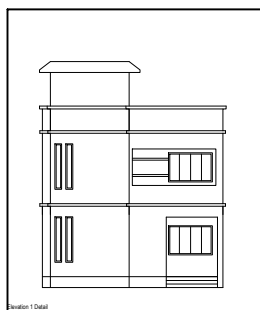

FRONT ELEVATION

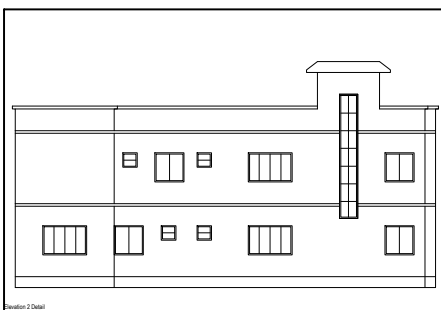

LEFT SIDE ELEVATION

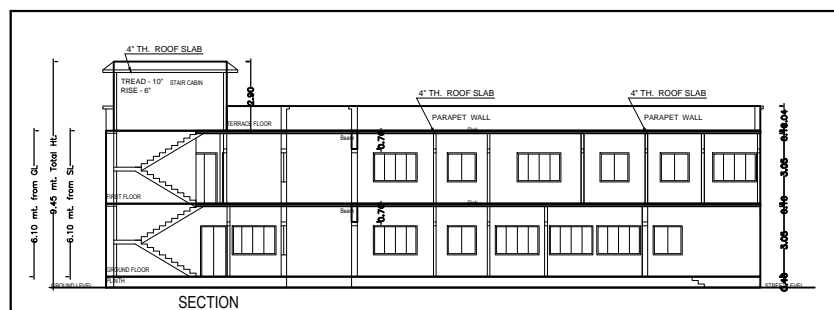

SECTION X-X

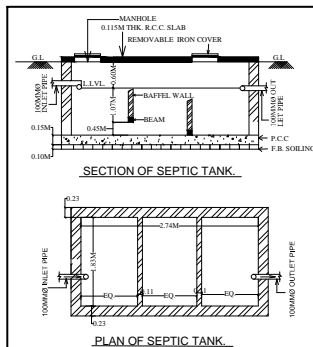

SECTION OF SEPTIC TANK

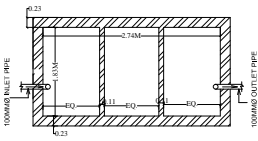

PLAN OF SEPTIC TANK

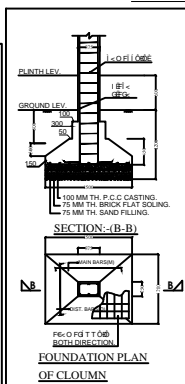

FOUNDATION PLAN OF COLUMN

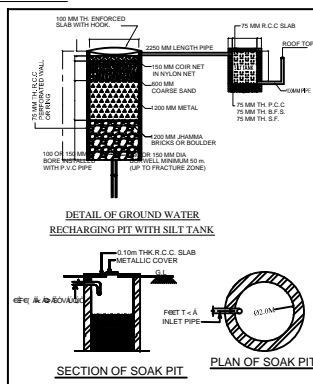

DETAIL OF GROUND WATER RECHARGING PIT WITH SILT TANK

SECTION OF SOAK PIT

PLAN OF SOAK PIT

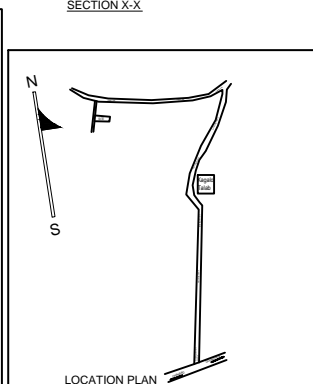

LOCATION PLAN

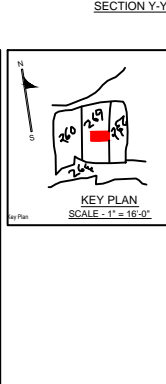

KEY PLAN

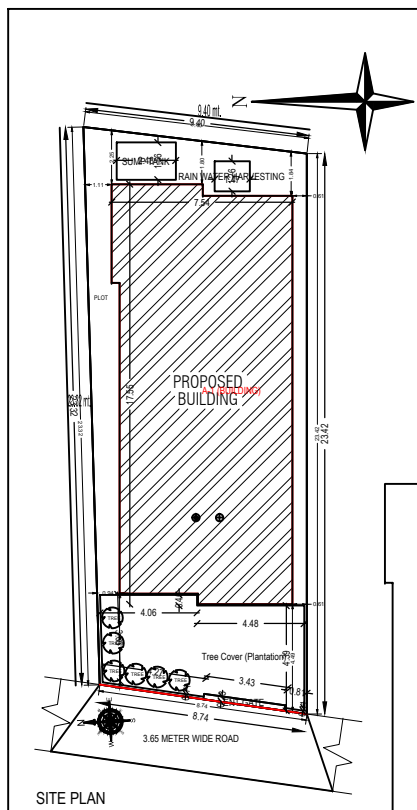

SITE PLAN

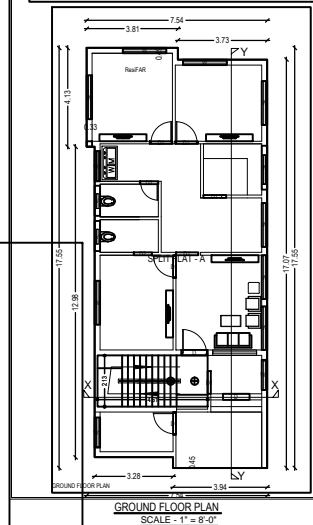

GROUND FLOOR PLAN

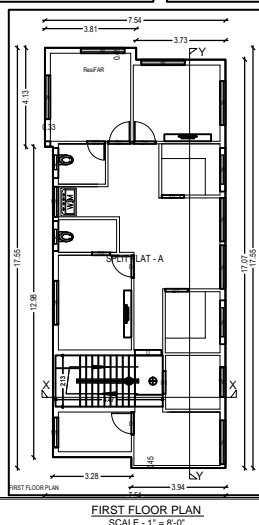

FIRST FLOOR PLAN

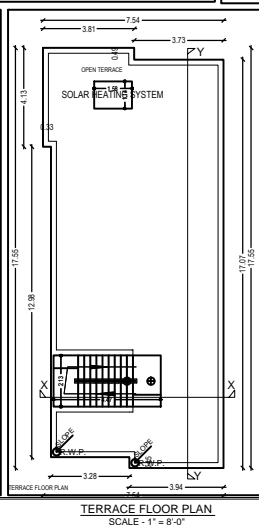

TERRACE FLOOR PLAN

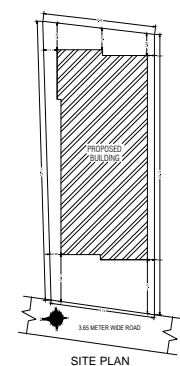

SITE PLAN

BRIEF SPECIFICATION

FOUNDATION : 6" th. P.C.C. (1:2:4) foundation bed & first class brick work in cement mortar (1:5) in foundation.

PLINTH : 1 1/2" th. D.P.C. (1:1.5:3) all round on the plinth level.

FLOORING : 1 1/2" th. I.P.S./ Marble flooring over 3" th. P.C.C. (1:3:6).

SUPERSTRUCTURE : First class brick work in cement mortar (1:6).

SLAB, BEAM & LINTEL : All R.C.C. works (1:1.5:3).

WOOD WORKS : All doors & windows frames of sal wood.

PLASTERING : 1/2" th. cement plaster (1:6) in both side.

STAIR CASE : RISE - 6", TREAD - 10"

DETAILS OF AREA

LAND AREA (AS PER DEED) : 212.94 SQ.MT.

LAND AREA (AVAILABLE) : 209.69 SQ.MT.

GROUND FLOOR AREA : 124.72 SQ.MT.

FIRST FLOOR AREA : 124.72 SQ.MT.

TOTAL COVERED AREA : 249.44 SQ.MT.

% OF PLINTH AREA : 59.47 %

F.A.R : 1.19

SCHEDULE OF OPENINGS

SL.NO.	SIZE	DESCRIPTION
1.	1.22M X 2.13M	Pannelled Lw single shutter door.
2.	MKD. 0.91M X 2.13M	Pannelled Lw single shutter door.
3.	D 0.76M X 2.13M	Pannelled Lw single shutter door.
4.	D1 2.44M X 1.22M	Glazed steel framed window 3. shutt.
5.	D2 1.22M X 1.22M	Glazed steel framed window 2. shutt.
6.	W 1.37M X 1.07M	Glazed steel framed window 2. shutt.
7.	W1 0.61M X 0.61M	Top hung steel ventilator.

TITLE OF DRAWING

PLAN OF PROPOSED RESIDENTIAL BUILDING OF SMT. LAXMI DEVI W/O SRI. GURWAR LAL MALLAH OF KANKANI LOYABAD DIST. - DHANBAD. UNDER MOUZA-KANGALO. NO-128.KHATA NO.-03, PLOT NO.-269, IN THE DIST. OF DHANBAD (J H A R K H A N D)

SIGNATURE OF DIRECTOR'S (POWER OF ATTORNEY)

SIGNATURE OF ENGINEER