

PRINCIPAL → (1) SUKHENDRA NATH RAY (2) HARINATH RAY S/O LATE RAI
BAHADUR GULENDRA NATH RAY, RESIDENT OF HIRAPUR,
P.S., POST AND DIST. DHANBAD.

ATTORNEY → MOHAN LALA S/O LATE SUKHDEO LALA RESIDENT OF GOBINDPUR,
P.S. AND POST-GOBINDPUR, DIST. DHANBAD.

PURCHASER → JETHU MATATO S/O GANGU MAHATO, RESIDENT OF VILLAGE-BHITIA,
POST-BHITIA, P.S-GOBINDPUR, DIST-DHANBAD.

SCHEDULE → Mouza - ~~60~~ Gobindpur, No-166,
Dist - Dhanbad, P.S-Gobindpur
New Khata No-691, Khata No- 38,
New Plot No - 409, Plot No-318(P)
Area - 5.80 Dec.

BOUNDARY →

North → 2' 8' + 2' = 12 Feet Wide Rasta.

South → Part Of This Plot.

East → New Plot No - 408.

West → Part Of This Plot.

As Shown In Red Colour ■

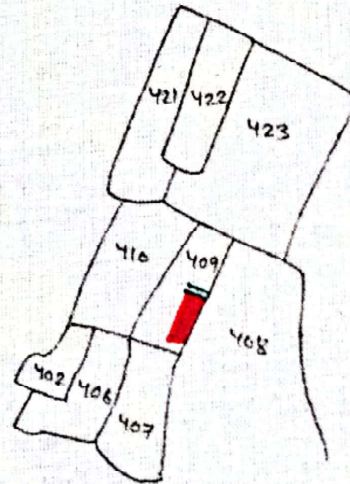
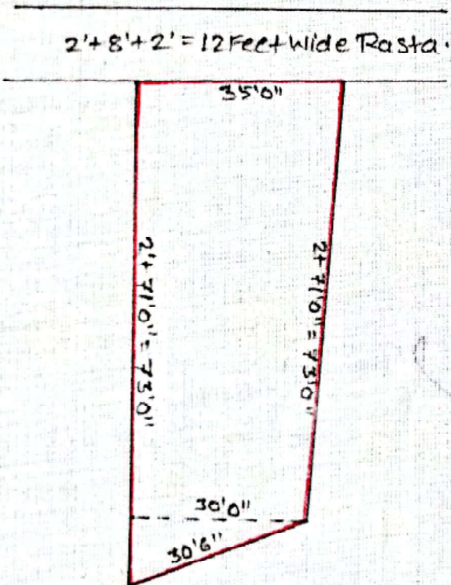

Mohan +
31/7/19

An Mo
Anir