

Project Title : SHABANA PARWEEN

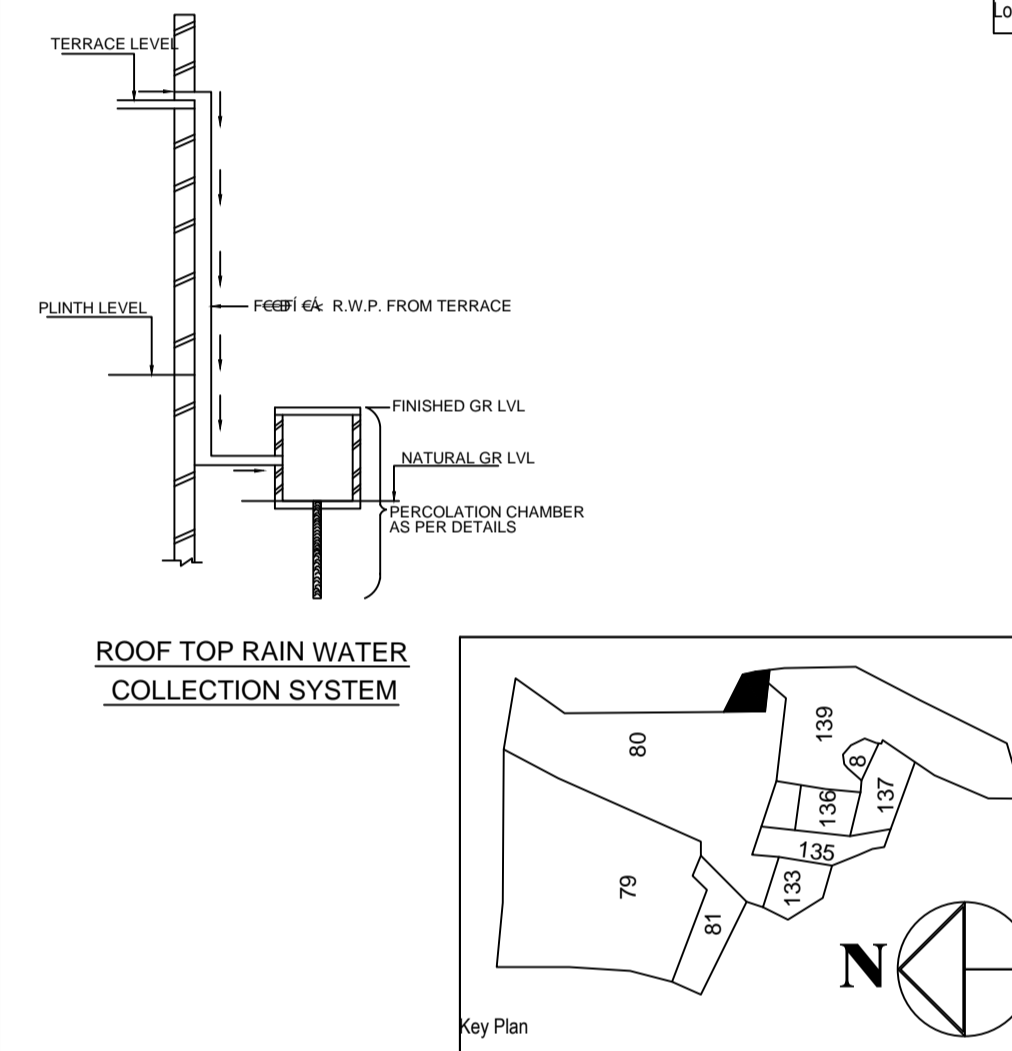
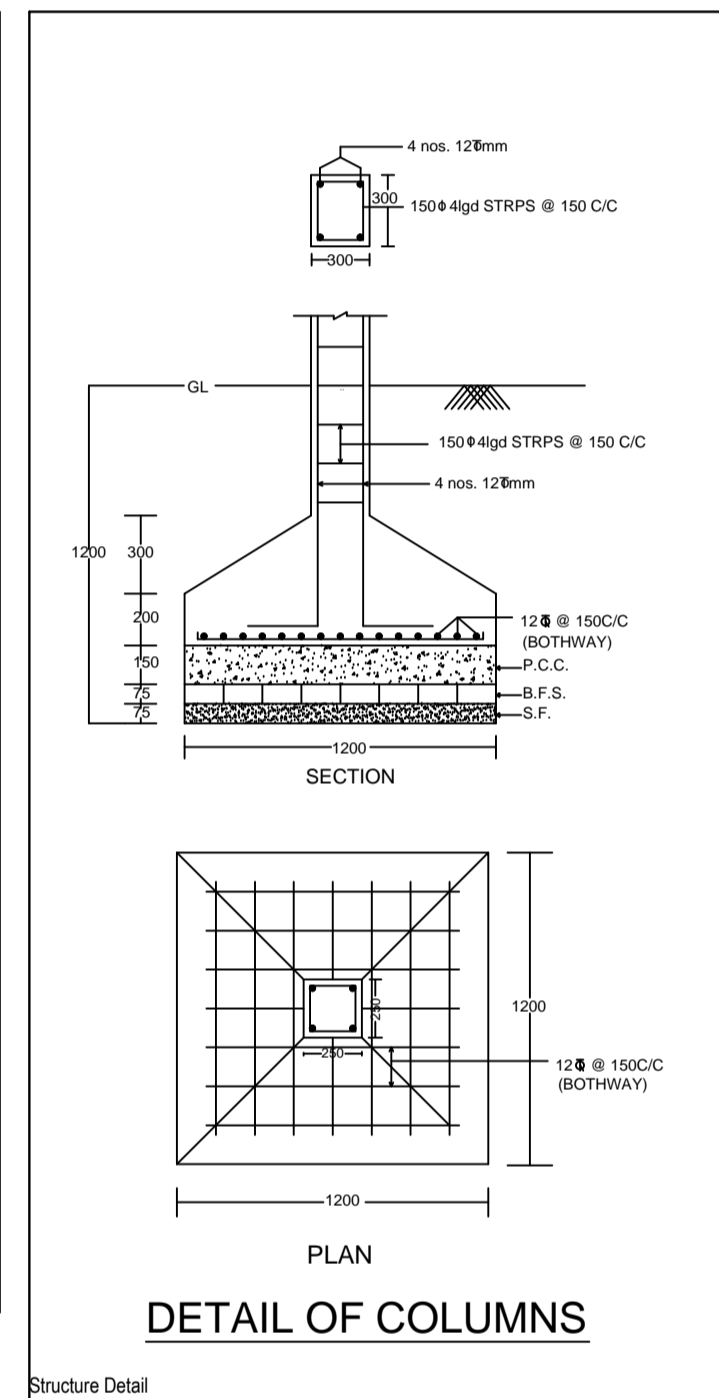
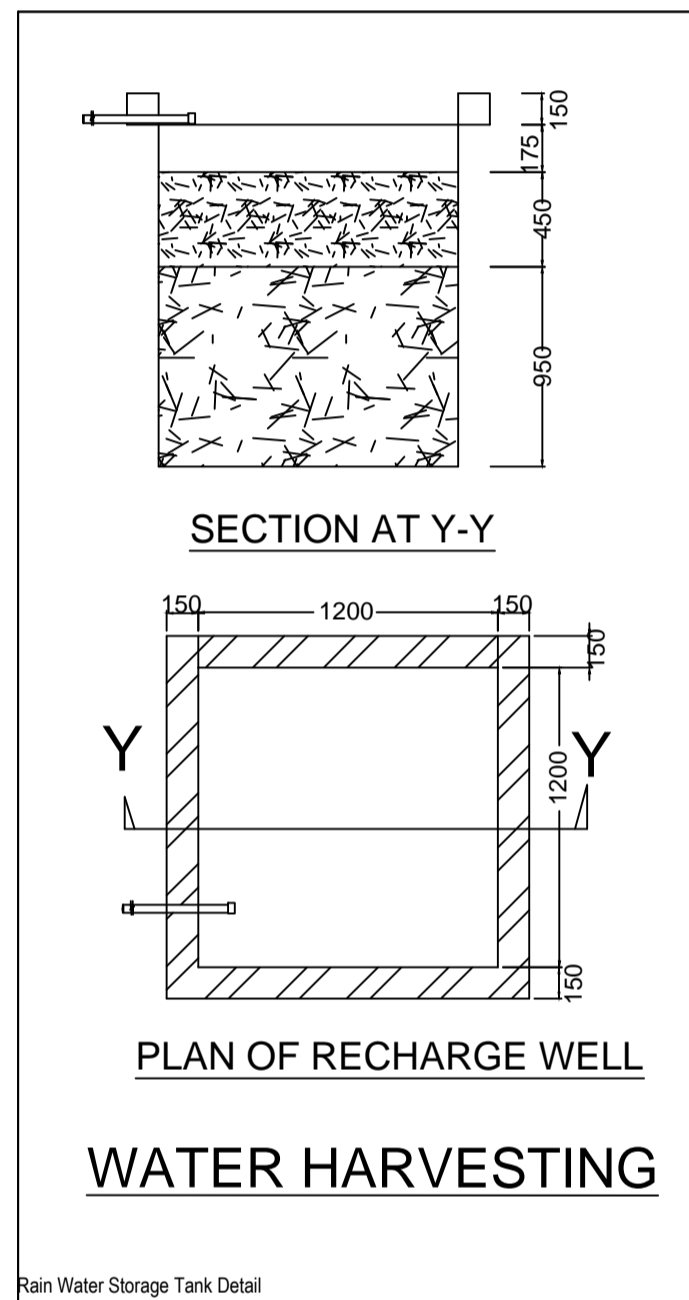
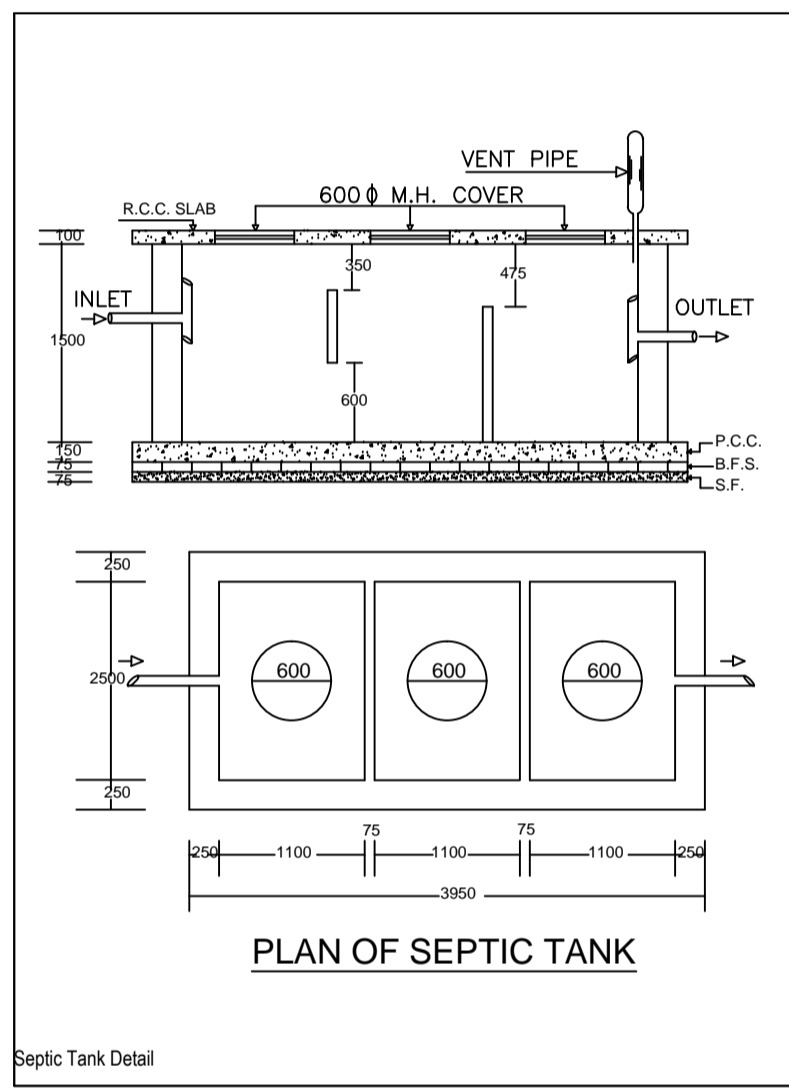
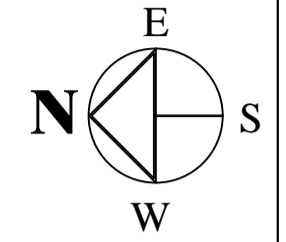
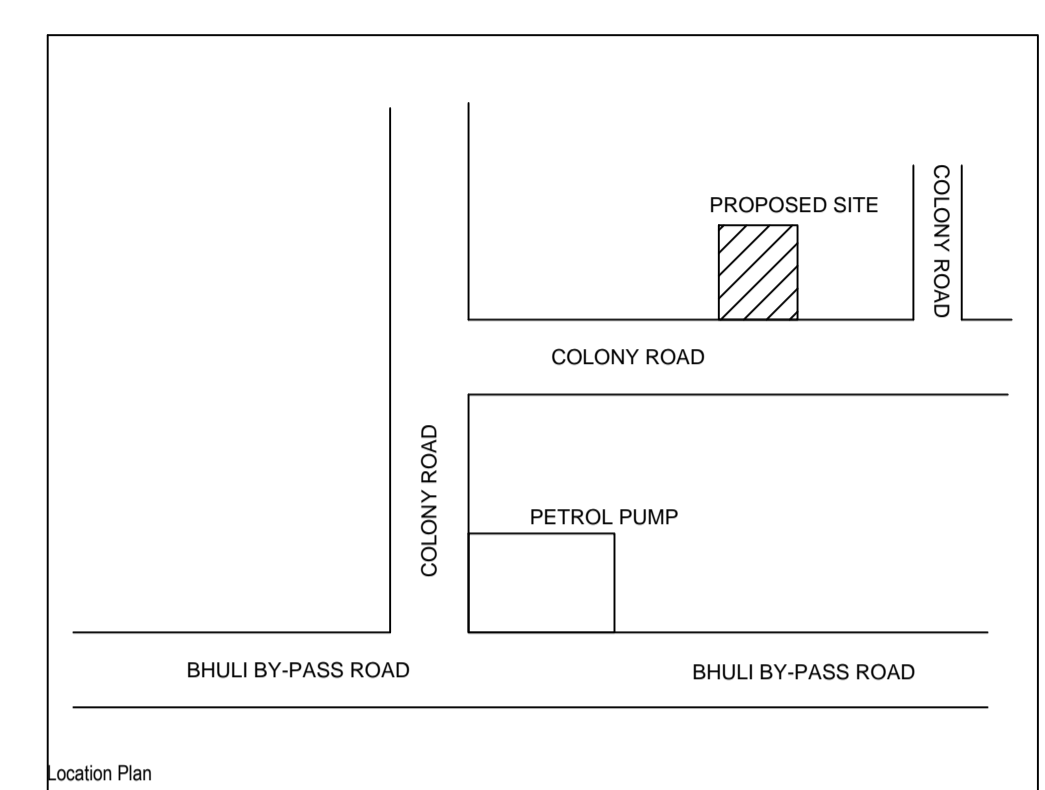
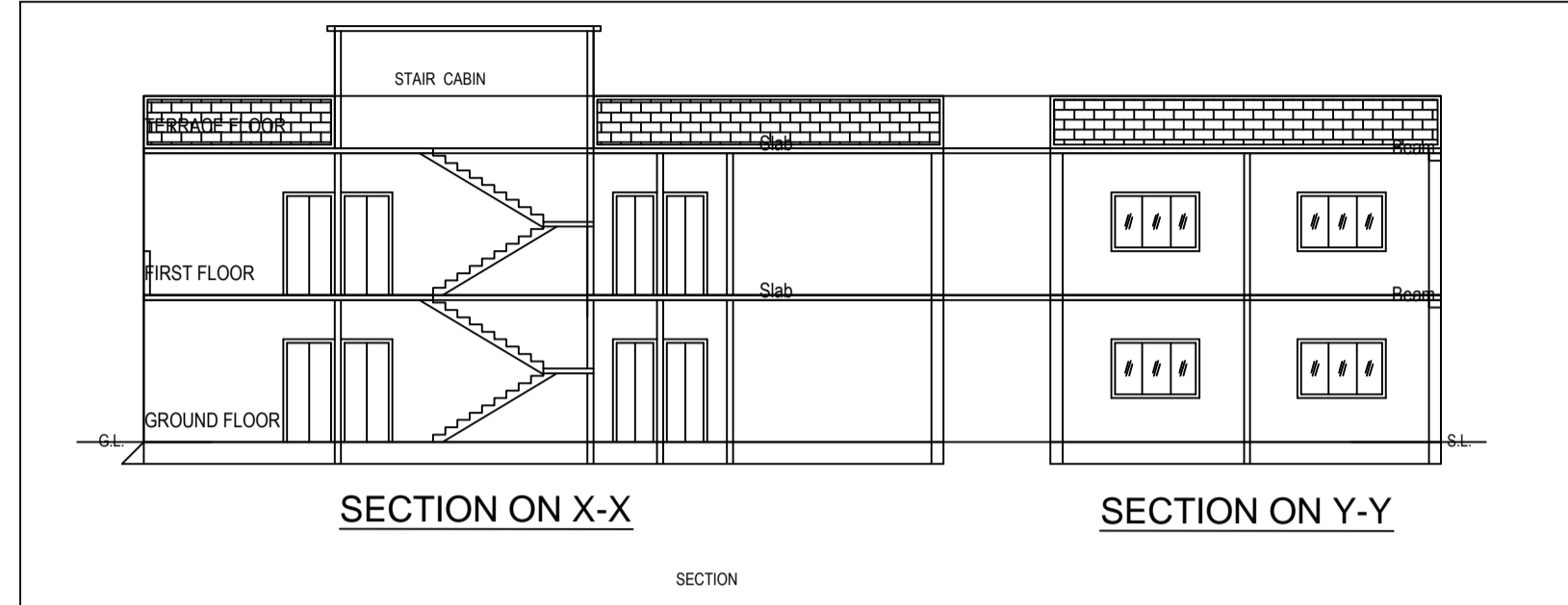
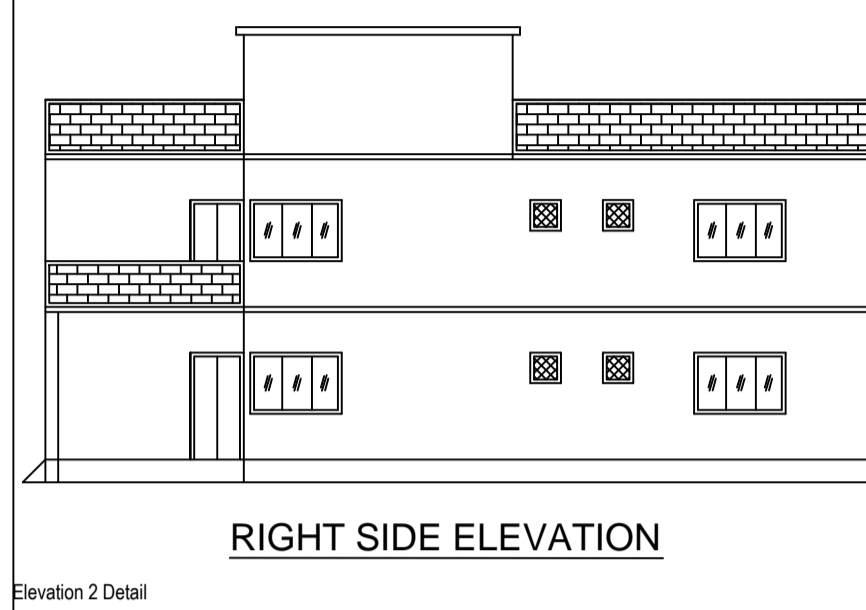
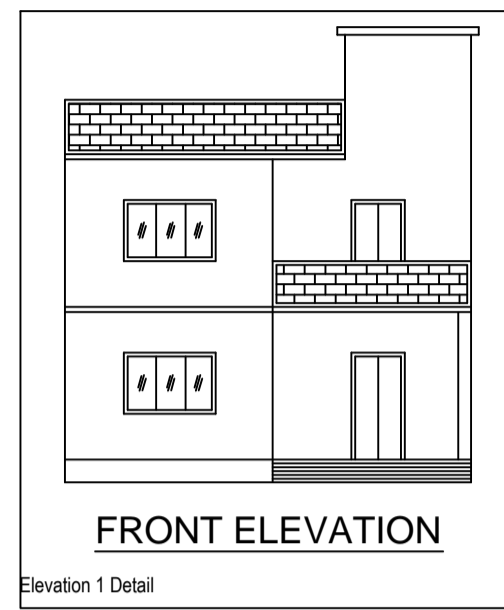

**BRIEF SPECIFICATION**

FOUNDATION	CEMENT CONCRETE (1:1.5:3)
BRICK WORK IN FOUNDATION & SUPERSTRUCTURE	FIRST CLASS BRICK WORK IN CEMENT MORTAR (1:6)
FLOOR	25 D.P.C. IN CEMENT CONCRETE (1:2:4)
FLOOR	25 I.P.S. OVER 75 P.C.C.
ROOF	100 THK. R.C.C. ROOF (1:1.5:3)
LINTEL	150 THK. R.C.C. LINTEL (1:1.5:3)
STAIRS	RISE-- 150, TREAD-- 250

**DETAILS OF AREA**

TOTAL AREA (AS PER DEED)	242.90 SQM.
TOTAL AREA (AS PER SITE)	214.21 SQM.
GROUND FLOOR AREA	126.75 SQM.
FIRST FLOOR AREA	111.54 SQM.
TOTAL COVERED AREA	238.29 SQM.
% PLINTH AREA	59.17 %
FAR	1.11

**SCHEDULE**

D = 1.200X2.100	W = 1.800X1.200
D1 = 1.050X2.100	W2 = 2.400X1.200
D2 = 0.900X2.100	V = 0.600X0.600

PLAN OF PROPOSED RESIDENTIAL BUILDING OF SHABANA PARWEEN W/O MD. JASIM ANSARI OF ON THE PART OF OLD PLOT NO.- 08, NEW PLOT NO.- 116, 215 OLD KHATA NO.- 24, NEW KHATA NO.- 32, MOUZA NO.- MOHLIDIH, NO.- 229 IN THE DIST. OF DHANBAD JHARKHAND

SIGNATURE OF OWNER

SIGNATURE OF ENGINEER

SCALE ALL DIMENSION ARE IN METRE

Certificate

