

A PART PLAN OF MOUZA- DEMUDIH THANA-
CHAS NO-29 PARGANA KHASPEL DIST- BOKARO

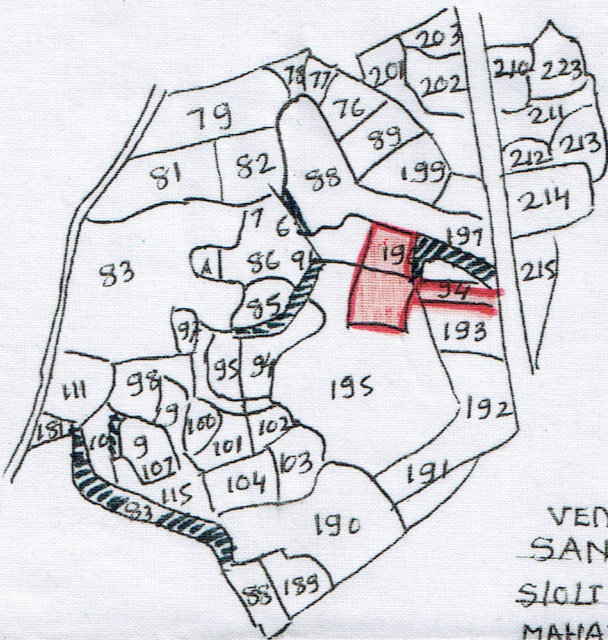

SCHEDULE OF LAND "A"			
KHATA NO	PLOT NO	OUT OF AR	
		"A"	DEC
43	450,455	-	20.8
43	449	-	4.5
43	449,453	-	11.4
43	454,452	-	17.75
43	448,447	-	7.2
TOTAL AREA -		61.65 DECIMAL	

VENDORS:-
SANJAY KR SINGH S/O LAXMAN SINGH DHANANJAY MAHATO
S/O LI HANDI RAM MAHATO, BOL RAM MAHATO KRISHNA CHANDR
MAHATO S/O LI SONA RAM MAHATO, GANDHESHWARI MAHATO
BINDESHWAR MAHATO, GADADHAR MAHATO S/O LI JADU MAHATO

SUNDARI BALA DEBYA W/O LI KALICHARAN
MAHATO KHAGENDRA MAHATO S/O LI MANU MAHATO
SHIV CHARAN MAHATO S/O LI BANSIDHAR MAHATO
NIRANJAN MAHATO S/O LI NEELKAMAL MAHATO
NIRDA BALA DEBYA W/O LI HARADHAN MAHATO
VILLAGE :- DEMUDIH' PS-CHAS DIST- BOKARO

VENDEE(S):
1. SMT MANJU SINGH W/O AKHILESH
KUMAR SINGH 2. AKHILESH KUMAR
SINGH S/O SRIRAM PUKAR SINGH.
OF SASBERA PO. I.E - GOMIA PS -
I.E. L GOMIA DIST- BOKARO
- JHARKHAND

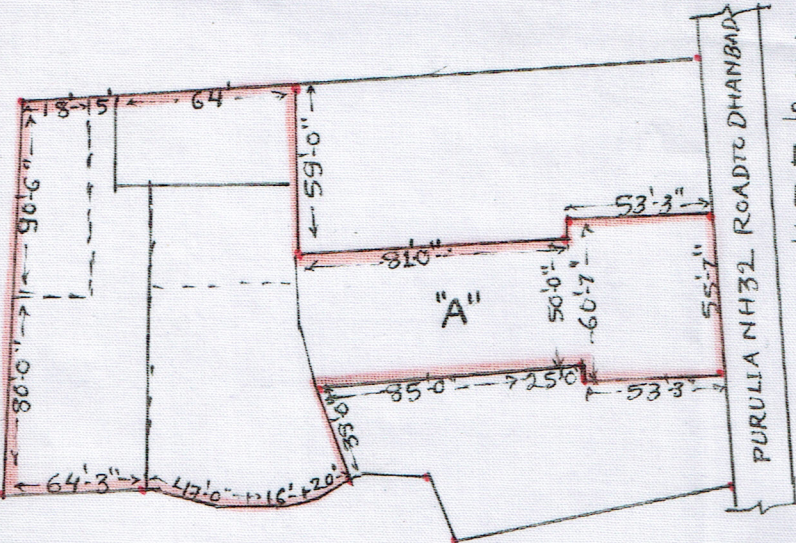

ALL DETAILS OF AREA SCHEDULE "A" DE-
MARCATED WITH RED LINE WITH RED COLOUR IN THIS MAP

True Copy.
Traced by.
Rpsingh
Mishra