

Sanjay K. Singh
14.9.07

Sanjay K. Singh
14/9/07

Atul Kumar Singh

श्रीमान् इन्दुजी

प्लॉट नं० 29

पुरवाला रवाथाले भिना वीकारे

नकाशा रकेले मि माहेले नईच/330 फीट

नियमितचिन्ह प्लॉट नं० 193/195/B-203

रवाना नं०	प्लॉट नं०	क्षेत्रफळ
12	193 / B	203/3

केवळ दानादी सांभय कुंभार सिंड

पिन श्री लक्ष्मण सिंड

पुणेजाल वीकारे रदील सीटी

ब्रह्मी एनएच सहने

पिन नं० दाडी राम सहने

इ मुदीह जाला चास

भिना वीकारे

केवळ आदिना श्री आरिजने रा कुंभार सिंड

पिन श्री राम पुंकार सिंड

सोहला सराकारेलाक

रकुल के नभडीक

पिं आड इ गोभिया

भिना वीकारे

अभिषेक नरेश मारे
अभिषेक नरेश मारे
14/9/07

A Part Plan of Mouza - Demuldi

Thana - Chas No- 29 Faragana - Khaspi

Dist - Bokaro. Scale 1" = 330
Jharkhand.

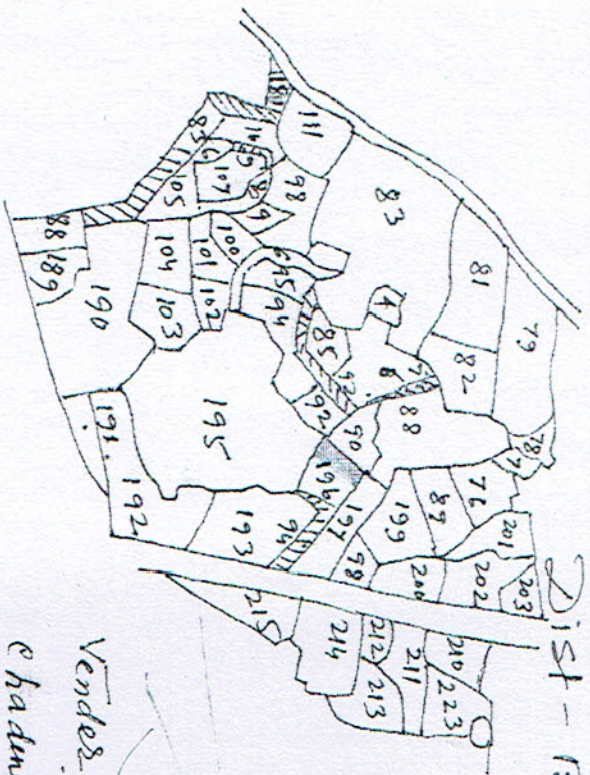

Schedule of Land B ³ / ₄			
Khata No.	Plot No	Out of Area	Dec.
12	196	A	Dec.
Total Area -			4:50

Dec only

Vender: Smt Manji Singh
W/o Akhinder K. Singh
Vill - Bagbarra Demuldi
Purulia

Vender: O Baran Malato 2) Kishu
e hankul Malato S/O Late Samaran
Malto - Vill Demuldi P.S. Chas
M. Dist Purulia -

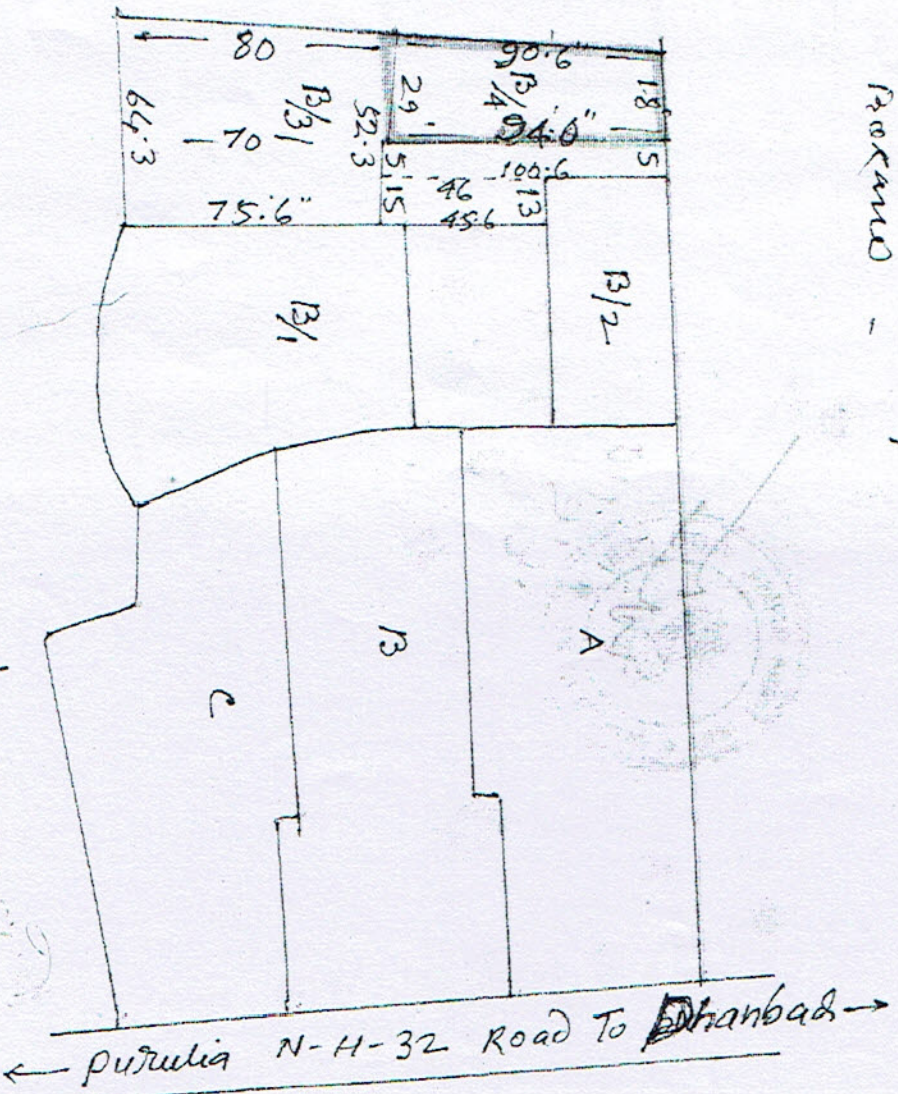

NR - Details of Area Schedule - Dimar Cated
With Red Line With Red Colour In This Map

B/A

Manju Singh

Manoj Singh
S/O Late
Malato

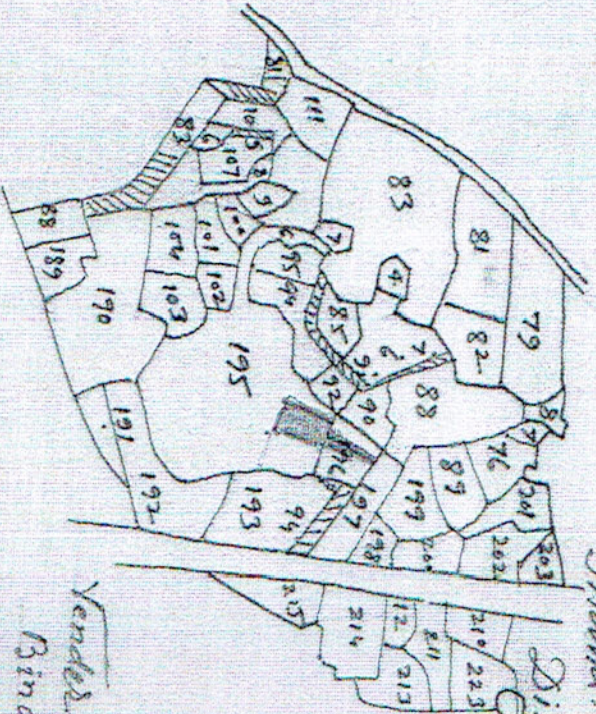

A Part Plan of Maaza, Demuldi

Thana. Chas No- 29 Farragon-Khasi

Dist - Bokaro. Scale 1" = 330

Markland.

Schedule of Land P/3			
Khata No.	Plate No	Out of Area	
		A	D
12	195	-	9.00
"	196	-	2.40
Total Area -			11.40

107
108
109
110
111
112
113
114
115
116
117
118
119
120
121
122
123
124
125
126
127
128
129
130
131
132
133
134
135
136
137
138
139
140
141
142
143
144
145
146
147
148
149
150
151
152
153
154
155
156
157
158
159
160
161
162
163
164
165
166
167
168
169
170
171
172
173
174
175
176
177
178
179
180
181
182
183
184
185
186
187
188
189
190
191
192
193
194
195
196
197
198
199
200
201
202
203
204
205
206
207
208
209
210
211
212
213
214
215
216
217
218
219
220
221
222
223
224
225
226
227
228
229
230
231
232
233
234
235
236
237
238
239
240
241
242
243
244
245
246
247
248
249
250
251
252
253
254
255
256
257
258
259
260
261
262
263
264
265
266
267
268
269
270
271
272
273
274
275
276
277
278
279
280
281
282
283
284
285
286
287
288
289
290
291
292
293
294
295
296
297
298
299
300

Vendee: 1) Sri gondecharni Malato. 2) Bindeshwar Malato. 3) Gadachar Malato. 4) S/o dat jadhram Malato. 5) Khagendra Malato. 6) S/o dat manu Malato.

Vendee: Smt Manju Singh.
W/o Sri Akhilesh Kumar
Singh. of Sasbera. 8.0
IB - Gomia. P.S. I.P.L Gomia.
Dist - Bokaro

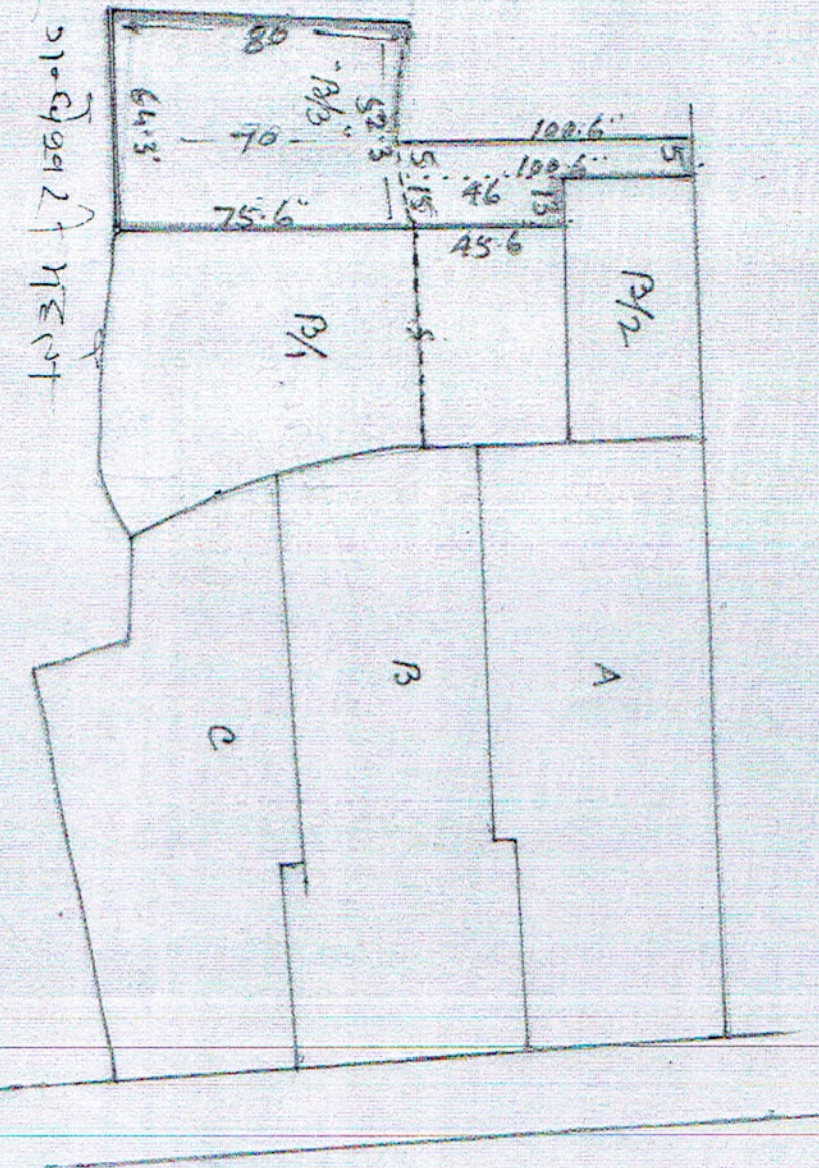

MR. Detail's of Area Schedule - Dinar Cated
With Red Line With Red Colour In This Map.

Manju Singh

Dist - Bokaro
Thana - Chas
P.S. - I.P.L
Gomia

A Part Plan of Mouza - Demuttis Sheet No -
Thana - Chas No-29 Palasana - Khaspel
Dist - Bokaro. Scale 1" = 330'.

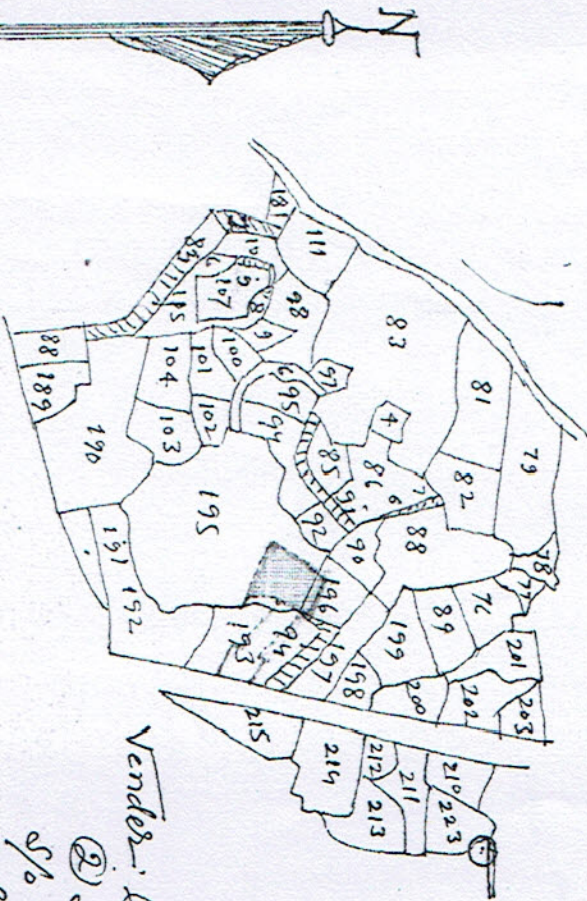

Schedule of Land B/1			
Khata No	Plot No	Part of Area	Dec.
12	195	-	17 $\frac{3}{4}$
	196	-	
Total Area -			17 $\frac{3}{4}$

Dec only

Vender: Smt Manju Singh,
W/o Sri Akhlesh Kamal Singh,
of Sasbela. P.O - T.F. Gomia.
P.S - T.P.L. Gomia. Dt - Bokaro.

Vender: ① Sri Balaram Malah,
② Sri Krishna Chandra Malah
W/o Late Soma Ram Malah,
of Demuttis, Chas Bokaro

- 0 -

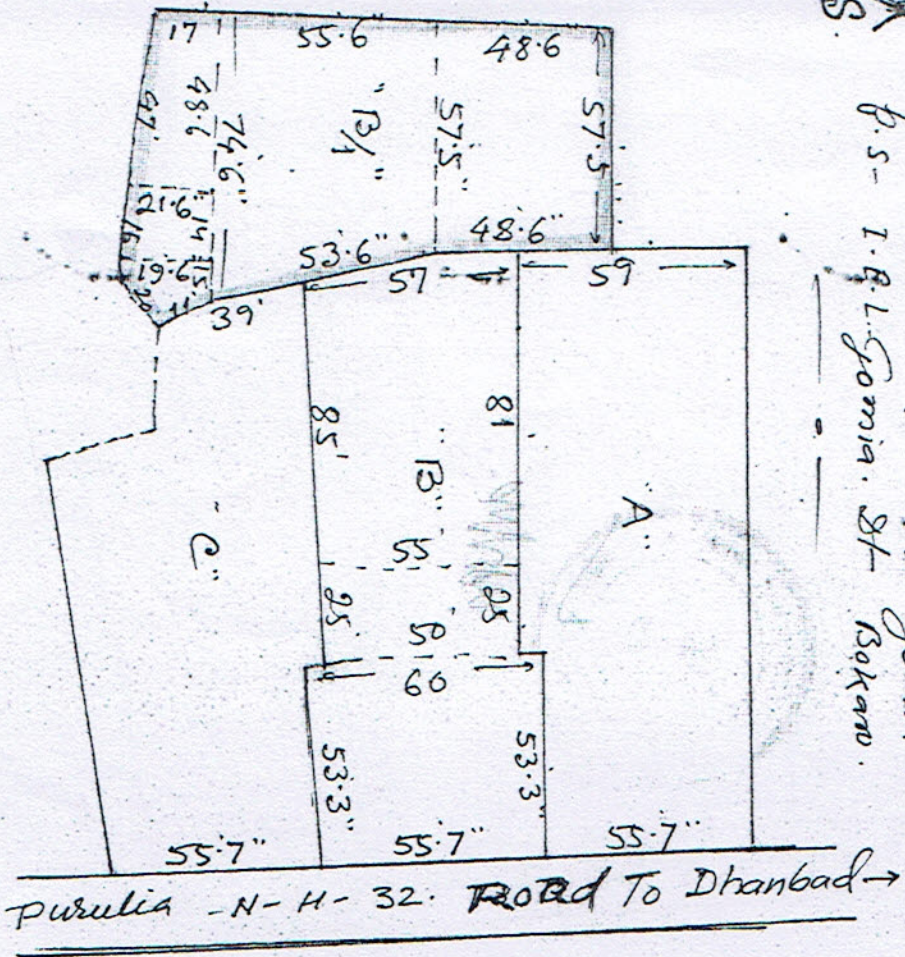

Purulia - N-H-32 Road To Dhanbad →

Demuttis (B/1)

Ag. Survey No. 510

NB: Drawing of Area Schedule B/1 Khata No. 12

Manju Singh

True Copy
Issued by
Dhanbad
Anand
Bhaskar

