

Sheet Title - SMT DIPAJI

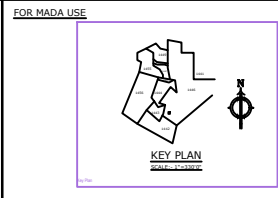

FOR MADA USE

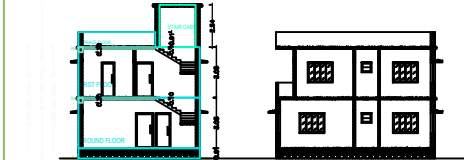
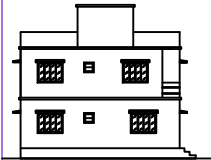
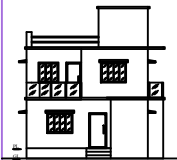
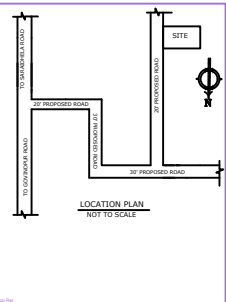
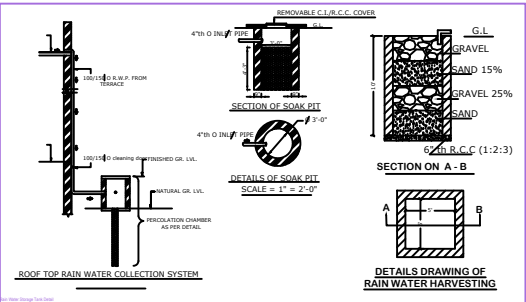
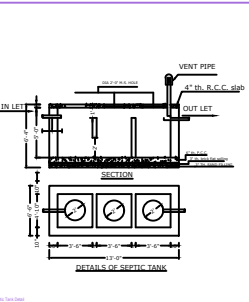

TITLE OF DRAWING

PROPOSED PLAN FOR SMT. DIPALI DUGLATE NAND LAL PANIARA, W/O ASHOK KUMAR MAJI, AT PRESENT LAL PANIARA, W/O ASHOK KUMAR MAJI, AT PRESENT KATHARA BOKARO (D), KATHARA, P.S. BOKARO THERMAL, DIST. BOKARO (JHARKHAND) FOR RESIDENTIAL BUILDING AT, OLD KHATA NO-10, NEW KHATA NO-133, OLD C.S. PLOT NO-502, NEW C.S. PLOT NO. 1446, AREA- 2.96 DECIMAL SITUATED AT MAUZA NO-129, MAUZA - (BALGORA, (GOVINDPUR), DISTRICT- DHANBAD) (J H A R K H A N D)

BRIEF SPECIFICATION
FOUNDATION----- CEMENT CONCRETE (1:3:6)
FOOTING----- R.C.C. (1:1:4)
BRICK WORK IN FOUNDATION & SUPERSTRUCTURE FIRST CLASS BRICK WORK IN CEMENT MORTAR (1:6)
D.P.C.----- 1" D.P.C. IN CEMENT CONCRETE (1:2:4)
COLOUR----- R.C.C.
BEAM----- R.C.C.
FLOOR----- 1" F.P.S. OVER 3" P.C.C.
ROOF----- 4" THK. R.C.C. ROOF
LINTEL----- 6" THK. R.C.C. LINTEL
SHRINE----- RISE- 6", TREAD- 10"
DOORS----- D- 3'3"x7'0", D1- 3'0"x7'0", D2- 2'6"x7'0"
WINDOWS----- W- 5'0"x4'0", W1- 4'0"x4'0", W2- 2'6"x4'0"
VENTS----- V- 2'0"x2'0"

SCHEDULE
D- 3'-6" X 7'-0" W- 5'-0" X 4'-0"
D1- 3'-0" X 7'-0" W1- 4'-0" X 4'-0"
D2- 2'-6" X 7'-0" W3- 4'-0" X 4'-0"
V- 2'-0" X 2'-0"

DETAILS OF AREA
LAND AREA : 1290 Sft.
GROUND FLOOR AREA : 781.50 Sft.
FIRST FLOOR AREA : 781.50 Sft.
COVERED AREA : 1563.00 Sft.
% OF PLINTH AREA : 60.58%
F.A.R. : 1.21

SIGN. OF CIVIL ENGR.

SIGN. OF ARCHITECT

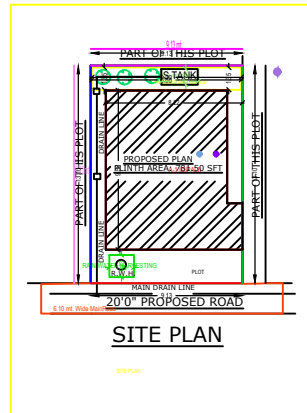
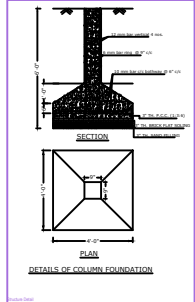
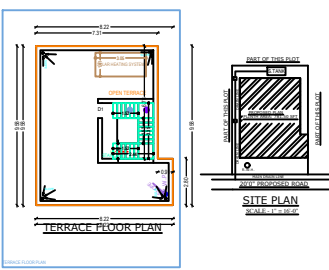
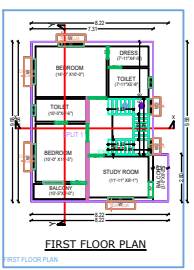
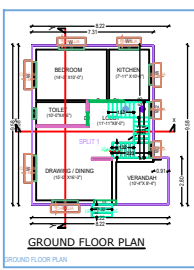

Sl. No.	Particulars	Quantity	Rate	Amount
1	Excavation	100.00	100.00	10000.00
2	Foundation	200.00	200.00	40000.00
3	Structure	1000.00	1000.00	1000000.00
4	Roofing	1000.00	1000.00	1000000.00
5	Plumbing	1000.00	1000.00	1000000.00
6	Electrical	1000.00	1000.00	1000000.00
7	Painting	1000.00	1000.00	1000000.00
8	Sanitary	1000.00	1000.00	1000000.00
9	Other	1000.00	1000.00	1000000.00
10	Total	7000.00	7000.00	7000000.00

Sl. No.	Particulars	Quantity	Rate	Amount
1	Excavation	100.00	100.00	10000.00
2	Foundation	200.00	200.00	40000.00
3	Structure	1000.00	1000.00	1000000.00
4	Roofing	1000.00	1000.00	1000000.00
5	Plumbing	1000.00	1000.00	1000000.00
6	Electrical	1000.00	1000.00	1000000.00
7	Painting	1000.00	1000.00	1000000.00
8	Sanitary	1000.00	1000.00	1000000.00
9	Other	1000.00	1000.00	1000000.00
10	Total	7000.00	7000.00	7000000.00

Building A (DIPAJI)

Sl. No.	Particulars	Quantity	Rate	Amount
1	Excavation	100.00	100.00	10000.00
2	Foundation	200.00	200.00	40000.00
3	Structure	1000.00	1000.00	1000000.00
4	Roofing	1000.00	1000.00	1000000.00
5	Plumbing	1000.00	1000.00	1000000.00
6	Electrical	1000.00	1000.00	1000000.00
7	Painting	1000.00	1000.00	1000000.00
8	Sanitary	1000.00	1000.00	1000000.00
9	Other	1000.00	1000.00	1000000.00
10	Total	7000.00	7000.00	7000000.00

SCHEDULE OF JOINERY

Sl. No.	Particulars	Quantity	Rate	Amount
1	Excavation	100.00	100.00	10000.00
2	Foundation	200.00	200.00	40000.00
3	Structure	1000.00	1000.00	1000000.00
4	Roofing	1000.00	1000.00	1000000.00
5	Plumbing	1000.00	1000.00	1000000.00
6	Electrical	1000.00	1000.00	1000000.00
7	Painting	1000.00	1000.00	1000000.00
8	Sanitary	1000.00	1000.00	1000000.00
9	Other	1000.00	1000.00	1000000.00
10	Total	7000.00	7000.00	7000000.00

SCHEDULE OF JOINERY

Sl. No.	Particulars	Quantity	Rate	Amount
1	Excavation	100.00	100.00	10000.00
2	Foundation	200.00	200.00	40000.00
3	Structure	1000.00	1000.00	1000000.00
4	Roofing	1000.00	1000.00	1000000.00
5	Plumbing	1000.00	1000.00	1000000.00
6	Electrical	1000.00	1000.00	1000000.00
7	Painting	1000.00	1000.00	1000000.00
8	Sanitary	1000.00	1000.00	1000000.00
9	Other	1000.00	1000.00	1000000.00
10	Total	7000.00	7000.00	7000000.00

GENERAL Table for Building A (DIPAJI)

Sl. No.	Particulars	Quantity	Rate	Amount
1	Excavation	100.00	100.00	10000.00
2	Foundation	200.00	200.00	40000.00
3	Structure	1000.00	1000.00	1000000.00
4	Roofing	1000.00	1000.00	1000000.00
5	Plumbing	1000.00	1000.00	1000000.00
6	Electrical	1000.00	1000.00	1000000.00
7	Painting	1000.00	1000.00	1000000.00
8	Sanitary	1000.00	1000.00	1000000.00
9	Other	1000.00	1000.00	1000000.00
10	Total	7000.00	7000.00	7000000.00