

Project Title :SMT_RENU DEVI

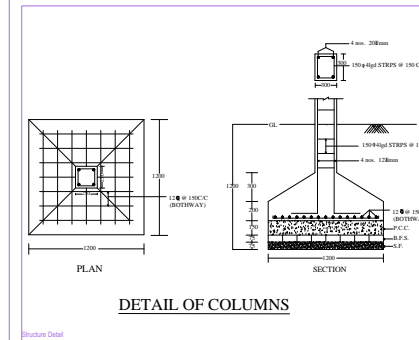
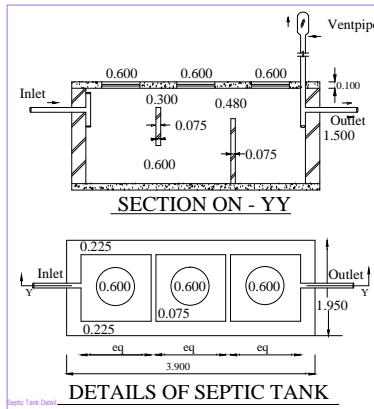
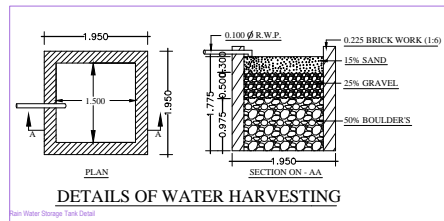
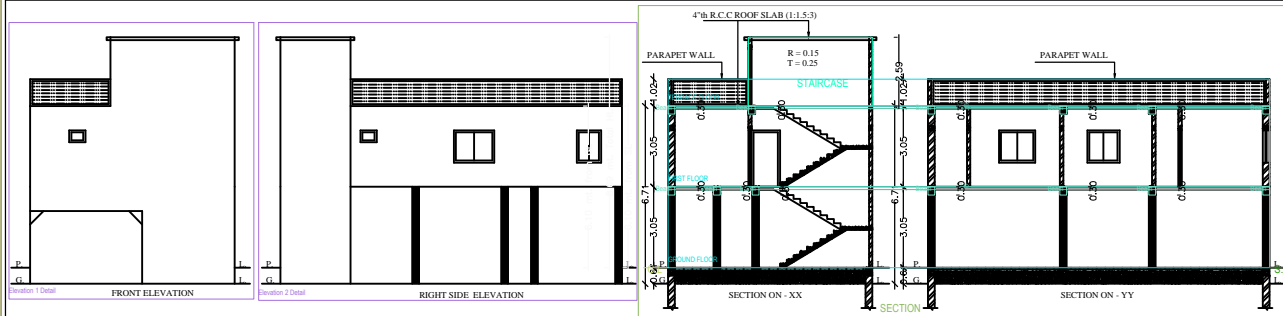

BRIEF SPECIFICATION

FOUNDATION :-R.C.C. (1:1.5:3) Column footing foundation.
 PLINTH :- 0.300 R.C.C. (1:1.5:3) all round on plinth level.
 FLOORING :- 0.037 L.P.S. flooring over 0.075 P.C.C. (1:2:4).
 SUPER STRUCTURE :- First class brick work in cement mortar (1:6)
 SLAB,BEAM & LINTEL :- All R.C.C. work (1:1.5:3).
 WOOD WORK :- All door & window frames of sal wood.
 PLASTERING :- 0.012 cement plaster (1:6) both side.
 * COLUMN FOOTING :- Mark in plan just of positioning of column .

SCHEDULE

D-	1.000 x 2.100	W-	1.520 x 1.200
D1-	0.900 x 2.100	W1-	1.200 x 1.200
D2-	0.750 x 2.100	W2-	0.900 x 1.200
		V-	0.600 x 0.450

DETAILS OF AREA

TOTAL AREA (AS PER DEED) 171.24 SqMt.
 TOTAL AREA (AS PER SITE) 167.20 SqMt.
 GROUND FLOOR AREA 99.32 SqMt.
 FIRST FLOOR AREA 99.32 SqMt.
 TOTAL COVERED AREA 198.64 SqMt.
 % OF PLINTH AREA 59.40%
 F.A.R 1.18

TITLE OF DRAWING

PROPOSED RESIDENTIAL BUILDING PLAN OF SMT. RENU DEVI , W/O - SHIV PRASAN PRASAD , RESIDENT OF NEAR COMMUNITY CENTER , SHASTRI NAGAR, JAMADOBA , PARASIA , DIST - DHANBAD , BHAGA, UNDER MOUZA - SABALPUR, MOUZA NO - 126.OLD KHATA NO - 50 (NEW - 157) , OLD PLOT NO - 56(P) (NEW - 660) , IN DIST DHANBAD (IH).

SIG. OF OWNER

SIG. OF ENGINEER

DRW. AT :-

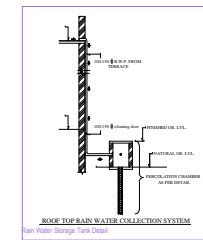
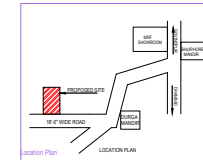
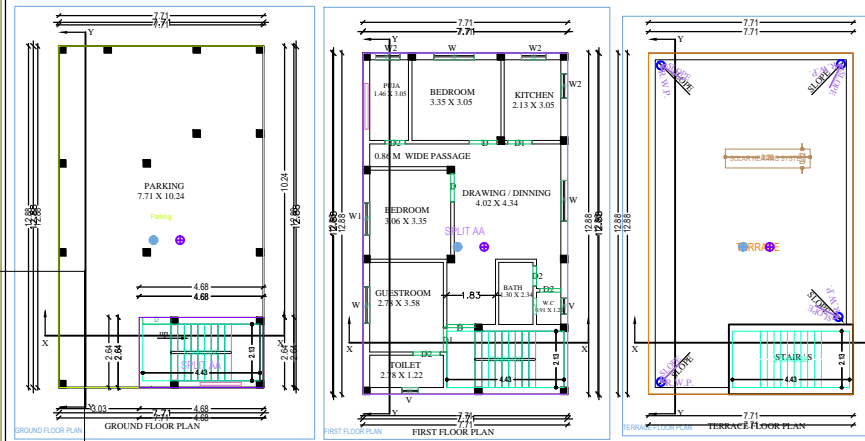
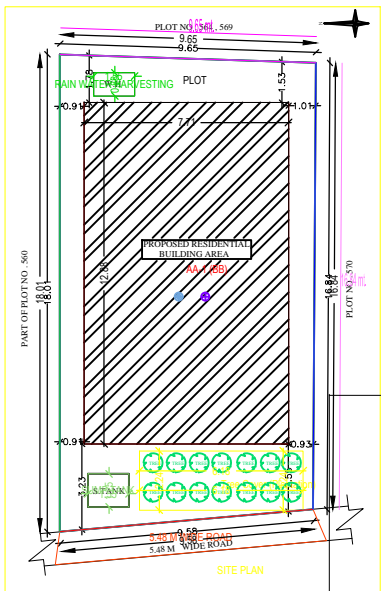

Building :AA (BB)