

Project Title: 1 Smt BACHCHA SINGH 2 Smt KIRAN SINGH

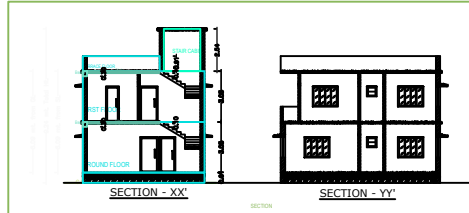

FOR MADA USE

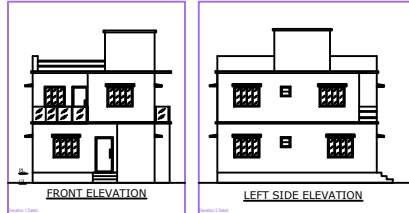

TITLE OF DRAWING
 PROPOSED PLAN FOR: 1. SRI. BACHCHA SINGH S/O BARISTAR SINGH AND 2. SMT. KIRAN SINGH D/O RAJ NARAYAN SINGH W/O SRI. BACHCHA SINGH, AT PRESENT RESIDING AT: BURGAGOH STAFF COLONY, PO. BHAGABAND, PS. JHARIA, DIST. DHANBAD, JHARKHAND.
 FOR RESIDENTIAL BUILDING AT, OLD KHATA NO- 69, NEW KHATA NO-134, OLD C.S. PLOT NO- 496, NEW C.S. PLOT NO- 1444, AREA-2.96 DECIMAL, SITUATED AT MAUZA NO-129, MAUZA - JHALGORA (GOVINDPUR), DISTRICT- DHANBAD

BRIEF SPECIFICATION
 FOUNDATION: CEMENT CONCRETE (1:3:6)
 FOOTING: R.C.C. (1:1.5:3)
 BRICK WORK IN FOUNDATION & SUPERSTRUCTURE: FIRST CLASS BRICK WORK IN CEMENT MORTAR (1:6)
 D.P.C.: 1" D.P.C. IN CEMENT CONCRETE (1:2:4)
 COLUMNS: R.C.C. (M20)
 FLOORS: 1" L.P.S. OVER 3" P.C.C. (M15)
 ROOF: 4" THK. R.C.C. ROOF (M20)
 LININGS: 6" THK. R.C.C. LINTEL (M20)
 DOORS: RISE- 6", THREAD- 18"
 WINDOWS: D-3'X7'0", D1-3'0"X7'0", D2-2'6"X7'0", W-5'0"X4'0", W1-4'0"X4'0", W2-2'6"X4'0", WENTHS: W-2'0"X4'0", W1-2'0"X4'0", W2-2'0"X4'0"

SCHEDULE

D- 3'-6" X 7'-0"	W- 5'-0" X 4'-0"
D1- 3'-0" X 7'-0"	W1- 4'-0" X 4'-0"
D2- 2'-6" X 7'-0"	W1- 4'-0" X 4'-0"
	V- 2'-0" X 2'-0"

DETAILS OF AREA

LAND AREA	: 1290 Sft.
GROUND FLOOR AREA	: 781.50 Sft.
FIRST FLOOR AREA	: 781.50 Sft.
COVERED AREA	: 1563.00 Sft.
% OF PLINTH AREA	: 60.58%
F.A.R.	: 1.21

SIGN. OF OWNER

SIGN. OF ARCHITECT

SCALE: 1/8" = 1'-0"

ITEM	DESCRIPTION	QUANTITY	UNIT	REMARKS
1	CEMENT CONCRETE (1:3:6)	1563.00	SFT.	
2	R.C.C. (M20)	1563.00	SFT.	
3	BRICKS (FIRST CLASS)	1563.00	SFT.	
4	ROOFING (4" THK. R.C.C.)	1563.00	SFT.	
5	DOORS (3' X 7')	3	NO.	
6	WINDOWS (5' X 4')	2	NO.	
7	WINDOWS (4' X 4')	2	NO.	
8	WINDOWS (2'6" X 7')	2	NO.	
9	WINDOWS (2' X 4')	2	NO.	
10	WINDOWS (2' X 4')	2	NO.	
11	WINDOWS (2' X 4')	2	NO.	
12	WINDOWS (2' X 4')	2	NO.	
13	WINDOWS (2' X 4')	2	NO.	
14	WINDOWS (2' X 4')	2	NO.	
15	WINDOWS (2' X 4')	2	NO.	
16	WINDOWS (2' X 4')	2	NO.	
17	WINDOWS (2' X 4')	2	NO.	
18	WINDOWS (2' X 4')	2	NO.	
19	WINDOWS (2' X 4')	2	NO.	
20	WINDOWS (2' X 4')	2	NO.	

COLOR INDEX

1	RED	2	GREEN
3	BLUE	4	YELLOW
5	PINK	6	BLACK
7	WHITE	8	GREY

SCALE: 1/8" = 1'-0"

MARGIN DETAIL

Top	1.00
Bottom	1.00
Left	1.00
Right	1.00

AREA & VOLUME DATA (TABLE A-1)

Sl. No.	Area (Sq. Ft.)	Volume (Cu. Ft.)
1	1290.00	1290.00
2	781.50	781.50
3	781.50	781.50
4	1563.00	1563.00

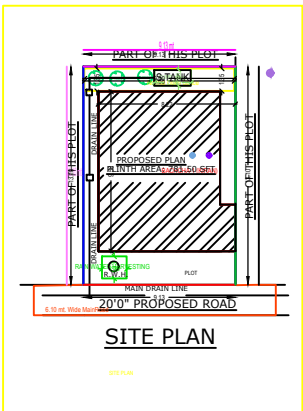
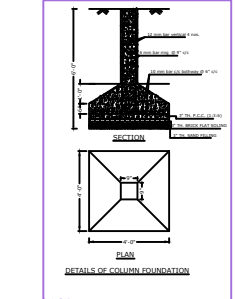
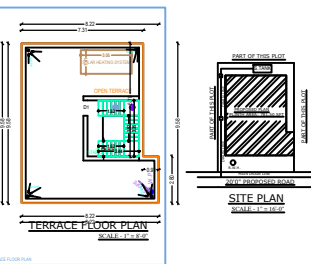
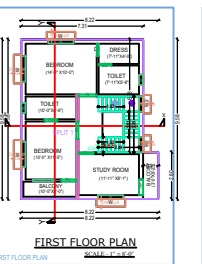
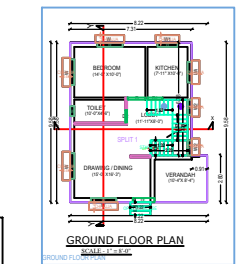
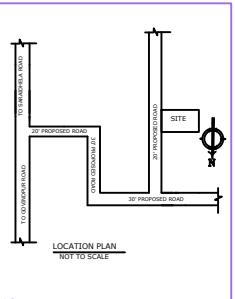
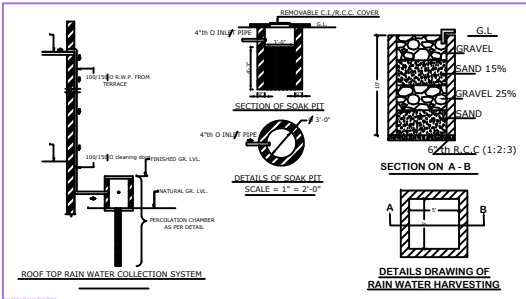
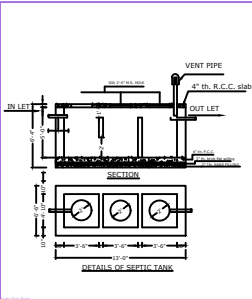

Building SACHCHA (KIRAN)

Sl. No.	Item	Quantity	Unit	Rate	Amount
1	CEMENT CONCRETE (1:3:6)	1563.00	SFT.	100	156300
2	R.C.C. (M20)	1563.00	SFT.	100	156300
3	BRICKS (FIRST CLASS)	1563.00	SFT.	100	156300
4	ROOFING (4" THK. R.C.C.)	1563.00	SFT.	100	156300
5	DOORS (3' X 7')	3	NO.	1000	3000
6	WINDOWS (5' X 4')	2	NO.	1000	2000
7	WINDOWS (4' X 4')	2	NO.	1000	2000
8	WINDOWS (2'6" X 7')	2	NO.	1000	2000
9	WINDOWS (2' X 4')	2	NO.	1000	2000
10	WINDOWS (2' X 4')	2	NO.	1000	2000
11	WINDOWS (2' X 4')	2	NO.	1000	2000
12	WINDOWS (2' X 4')	2	NO.	1000	2000
13	WINDOWS (2' X 4')	2	NO.	1000	2000
14	WINDOWS (2' X 4')	2	NO.	1000	2000
15	WINDOWS (2' X 4')	2	NO.	1000	2000
16	WINDOWS (2' X 4')	2	NO.	1000	2000
17	WINDOWS (2' X 4')	2	NO.	1000	2000
18	WINDOWS (2' X 4')	2	NO.	1000	2000
19	WINDOWS (2' X 4')	2	NO.	1000	2000
20	WINDOWS (2' X 4')	2	NO.	1000	2000

SCHEDULE OF JOINERY

Sl. No.	Item	Quantity	Unit	Rate	Amount
1	CEMENT CONCRETE (1:3:6)	1563.00	SFT.	100	156300
2	R.C.C. (M20)	1563.00	SFT.	100	156300
3	BRICKS (FIRST CLASS)	1563.00	SFT.	100	156300
4	ROOFING (4" THK. R.C.C.)	1563.00	SFT.	100	156300
5	DOORS (3' X 7')	3	NO.	1000	3000
6	WINDOWS (5' X 4')	2	NO.	1000	2000
7	WINDOWS (4' X 4')	2	NO.	1000	2000
8	WINDOWS (2'6" X 7')	2	NO.	1000	2000
9	WINDOWS (2' X 4')	2	NO.	1000	2000
10	WINDOWS (2' X 4')	2	NO.	1000	2000
11	WINDOWS (2' X 4')	2	NO.	1000	2000
12	WINDOWS (2' X 4')	2	NO.	1000	2000
13	WINDOWS (2' X 4')	2	NO.	1000	2000
14	WINDOWS (2' X 4')	2	NO.	1000	2000
15	WINDOWS (2' X 4')	2	NO.	1000	2000
16	WINDOWS (2' X 4')	2	NO.	1000	2000
17	WINDOWS (2' X 4')	2	NO.	1000	2000
18	WINDOWS (2' X 4')	2	NO.	1000	2000
19	WINDOWS (2' X 4')	2	NO.	1000	2000
20	WINDOWS (2' X 4')	2	NO.	1000	2000

SCHEDULE OF JOINERY

Sl. No.	Item	Quantity	Unit	Rate	Amount
1	CEMENT CONCRETE (1:3:6)	1563.00	SFT.	100	156300
2	R.C.C. (M20)	1563.00	SFT.	100	156300
3	BRICKS (FIRST CLASS)	1563.00	SFT.	100	156300
4	ROOFING (4" THK. R.C.C.)	1563.00	SFT.	100	156300
5	DOORS (3' X 7')	3	NO.	1000	3000
6	WINDOWS (5' X 4')	2	NO.	1000	2000
7	WINDOWS (4' X 4')	2	NO.	1000	2000
8	WINDOWS (2'6" X 7')	2	NO.	1000	2000
9	WINDOWS (2' X 4')	2	NO.	1000	2000
10	WINDOWS (2' X 4')	2	NO.	1000	2000
11	WINDOWS (2' X 4')	2	NO.	1000	2000
12	WINDOWS (2' X 4')	2	NO.	1000	2000
13	WINDOWS (2' X 4')	2	NO.	1000	2000
14	WINDOWS (2' X 4')	2	NO.	1000	2000
15	WINDOWS (2' X 4')	2	NO.	1000	2000
16	WINDOWS (2' X 4')	2	NO.	1000	2000
17	WINDOWS (2' X 4')	2	NO.	1000	2000
18	WINDOWS (2' X 4')	2	NO.	1000	2000
19	WINDOWS (2' X 4')	2	NO.	1000	2000
20	WINDOWS (2' X 4')	2	NO.	1000	2000

ANALYSIS Table for Building SACHCHA (KIRAN)

Sl. No.	Item	Quantity	Unit	Rate	Amount
1	CEMENT CONCRETE (1:3:6)	1563.00	SFT.	100	156300
2	R.C.C. (M20)	1563.00	SFT.	100	156300
3	BRICKS (FIRST CLASS)	1563.00	SFT.	100	156300
4	ROOFING (4" THK. R.C.C.)	1563.00	SFT.	100	156300
5	DOORS (3' X 7')	3	NO.	1000	3000
6	WINDOWS (5' X 4')	2	NO.	1000	2000
7	WINDOWS (4' X 4')	2	NO.	1000	2000
8	WINDOWS (2'6" X 7')	2	NO.	1000	2000
9	WINDOWS (2' X 4')	2	NO.	1000	2000
10	WINDOWS (2' X 4')	2	NO.	1000	2000
11	WINDOWS (2' X 4')	2	NO.	1000	2000
12	WINDOWS (2' X 4')	2	NO.	1000	2000
13	WINDOWS (2' X 4')	2	NO.	1000	2000
14	WINDOWS (2' X 4')	2	NO.	1000	2000
15	WINDOWS (2' X 4')	2	NO.	1000	2000
16	WINDOWS (2' X 4')	2	NO.	1000	2000
17	WINDOWS (2' X 4')	2	NO.	1000	2000
18	WINDOWS (2' X 4')	2	NO.	1000	2000
19	WINDOWS (2' X 4')	2	NO.	1000	2000
20	WINDOWS (2' X 4')	2	NO.	1000	2000