

Architectural Scale: 1/4" = 1'-0"

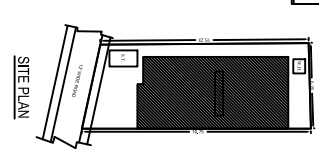
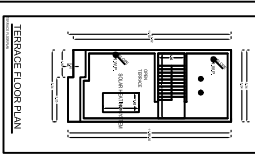
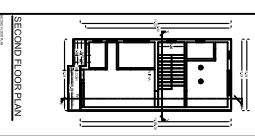
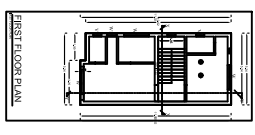
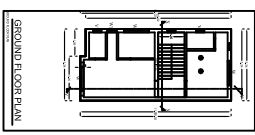
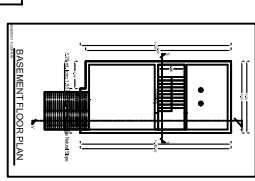
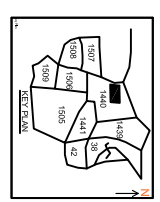
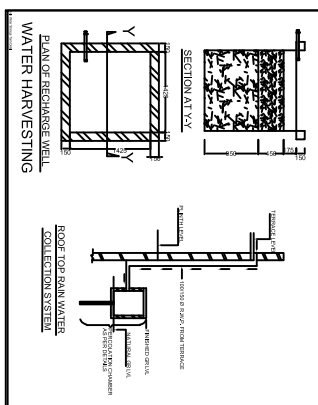
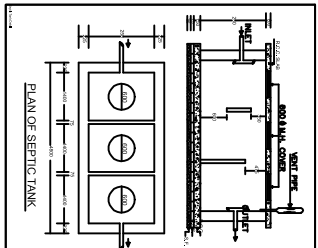
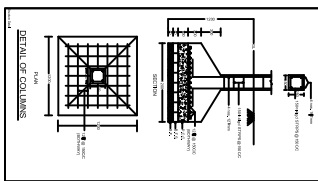
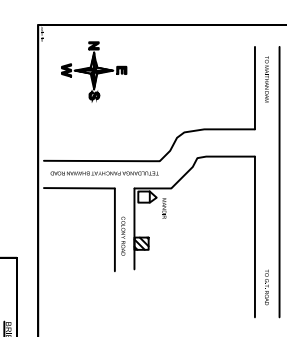
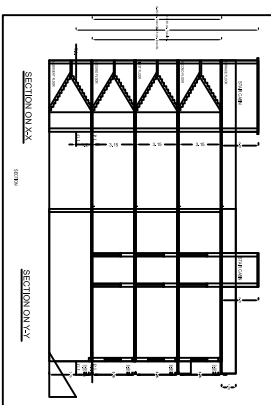
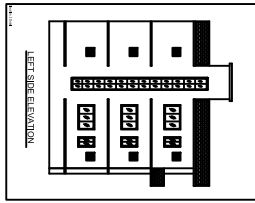
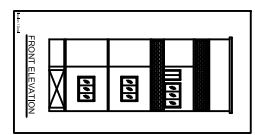

**BILL OF MATERIALS**

FOUNDATION — CEMENT CONCRETE (1:1.5)

FIRST FLOOR — BRICKWORKING & SANDSTONE SLAB

ROOF — 2" D.P.C. IN CEMENT CONCRETE (1:2.4)

FLOOR — 2" P.S. OVER 5" F.C.C.

LINTELS — 10" 11" — 150 THK. S.C.C. (INTER. (1:1.5))

STAIRS — 10" 11" — 150 THK. S.C.C. (INTER. (1:1.5))

FAN — 10" 11" — 150 THK. S.C.C.

**DETAILS OF AREA**

TOTAL LAND AREA (AS PER DED.) — 109.40 SQM

TOTAL LAND AREA (AS PER SITE) — 88.88 SQM

GROUND FLOOR AREA — 58.97 SQM

FIRST FLOOR AREA — 58.97 SQM

TOTAL COVERED AREA — 117.94 SQM

% PLINTH AREA — 58.48%

FAN — 1.79

**SCALE**

D	=	1:2000 (1:10)	W	=	1:5000 (1:200)
D1	=	1:5000 (1:100)	W1	=	1:3000 (1:200)
D2	=	0:5000 (1:100)	V	=	0:5000 (1:100)

**TITLE OF DRAWING**

**SHOWATURE OF ENGINEER**

**SCALE**

ALL DIMENSION ARE IN METRE

**GENERAL NOTES**

1. ALL DIMENSIONS ARE IN METRE.
2. THE FOUNDATION SHALL BE AS PER THE BILL OF MATERIALS.
3. THE ROOF SHALL BE AS PER THE BILL OF MATERIALS.
4. THE FLOOR SHALL BE AS PER THE BILL OF MATERIALS.
5. THE LINTELS SHALL BE AS PER THE BILL OF MATERIALS.
6. THE STAIRS SHALL BE AS PER THE BILL OF MATERIALS.
7. THE FAN SHALL BE AS PER THE BILL OF MATERIALS.

**REVISIONS**

NO.	DESCRIPTION	DATE
1	ISSUED FOR PERMIT	10/10/2023
2	ISSUED FOR CONSTRUCTION	10/10/2023
3	ISSUED FOR AS-BUILT	10/10/2023