

FRONT ELEVATION

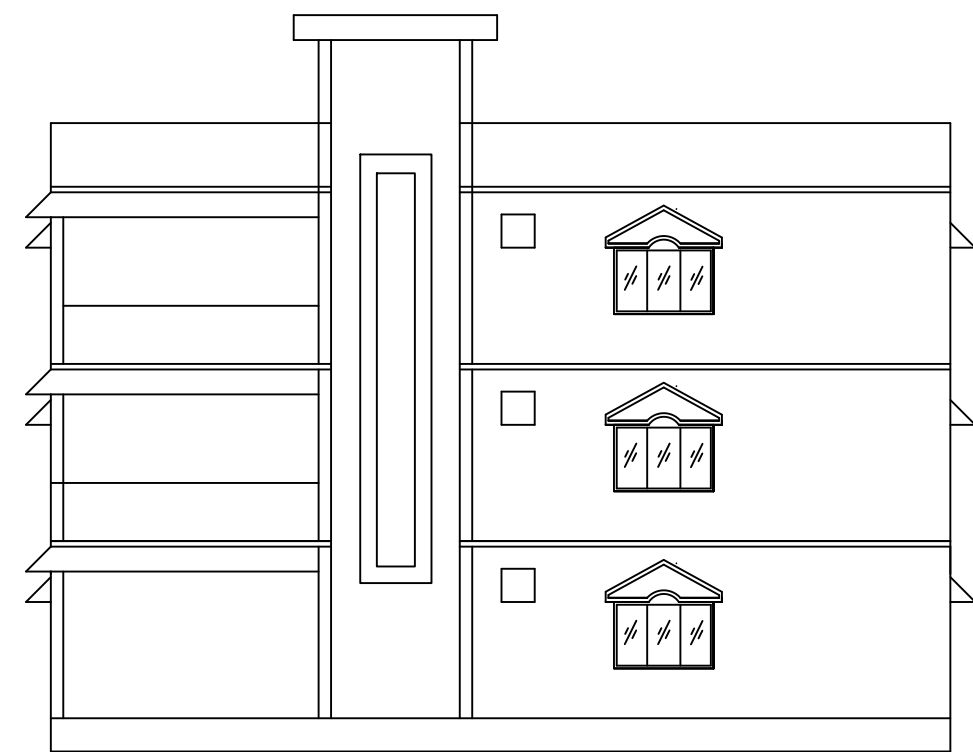

RIGHT SIDE ELEVATION

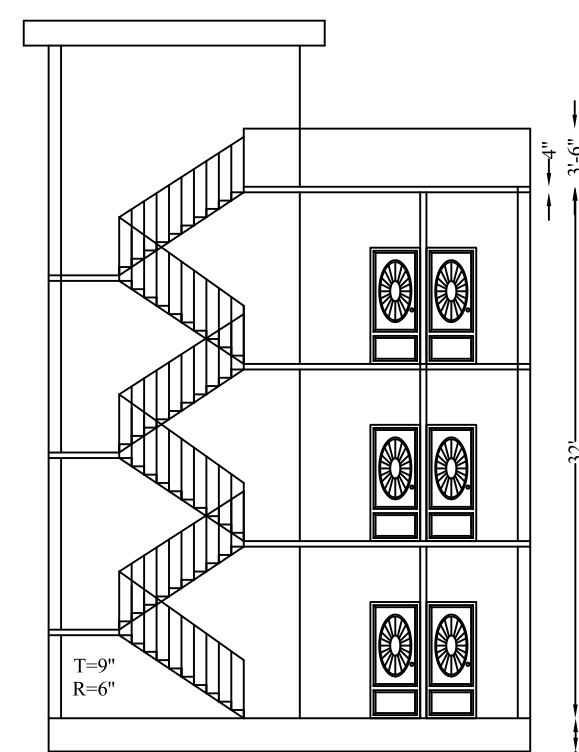

SECTION ON XX

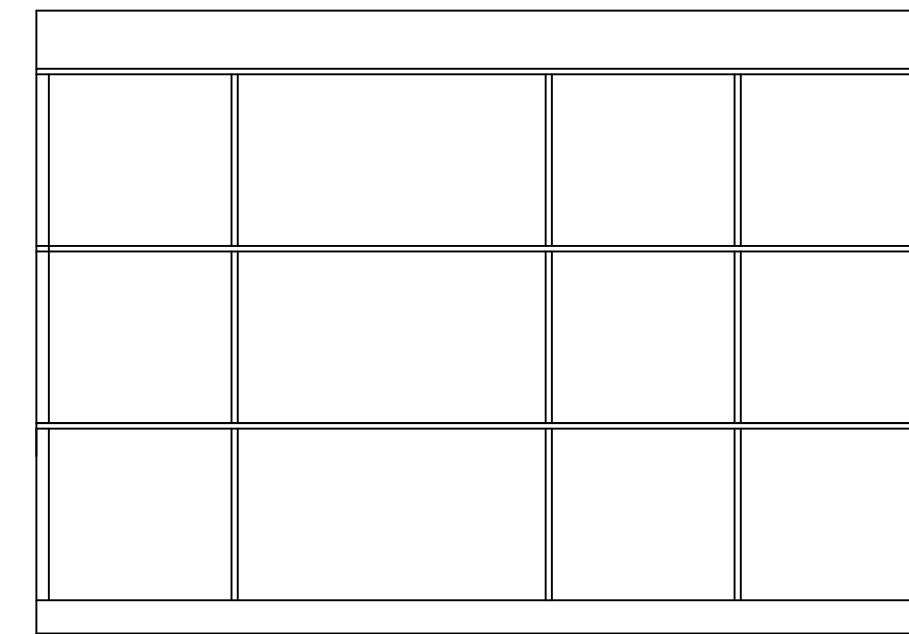

SECTION ON YY

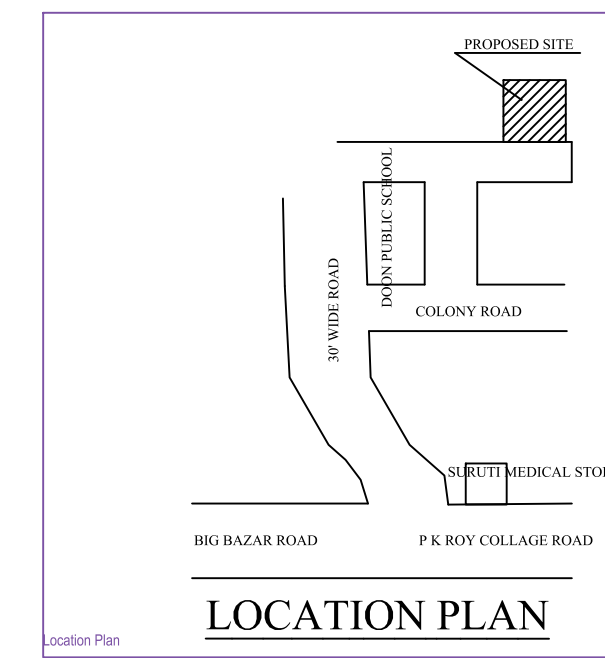

LOCATION PLAN

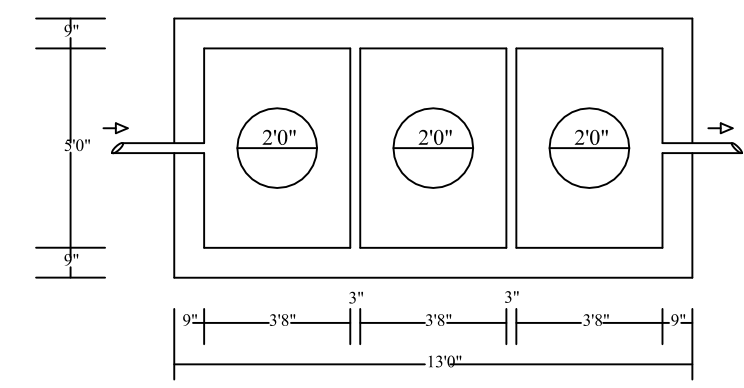
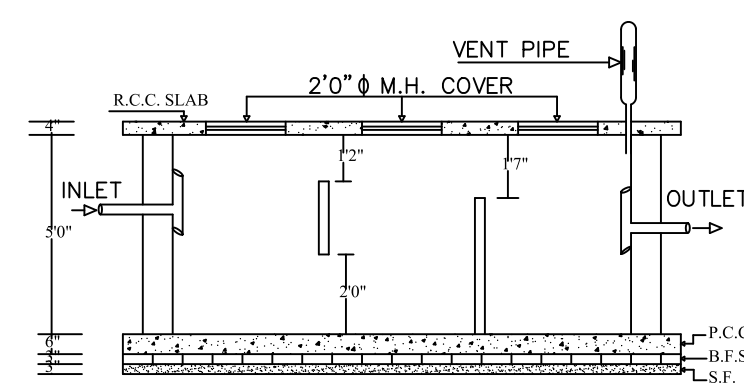

PLAN OF SEPTIC TANK
SCALE:- 1" = 4'-0"

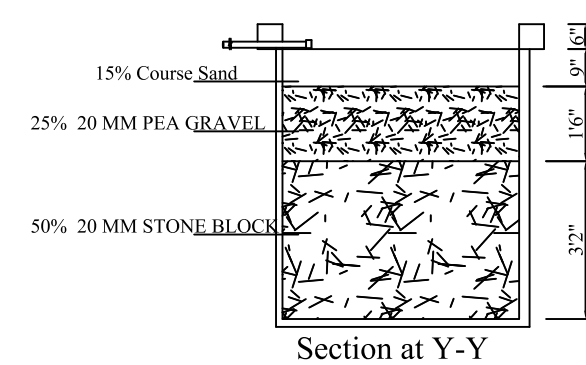

Section at Y-Y

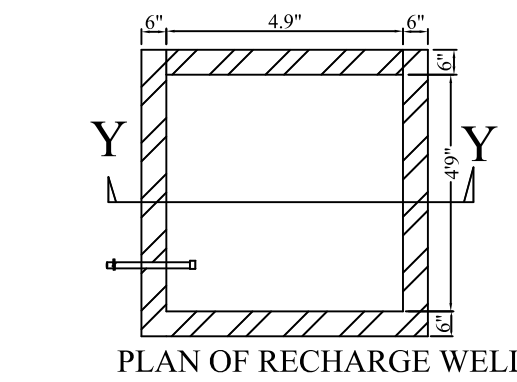

PLAN OF RECHARGE WELL

WATER HARVESTING
Scale 1" = 4' 0"

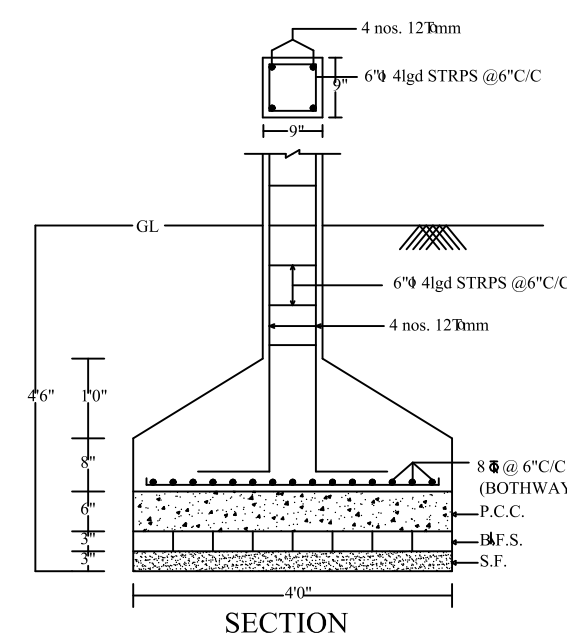

SECTION

DETAIL OF COLUMNS

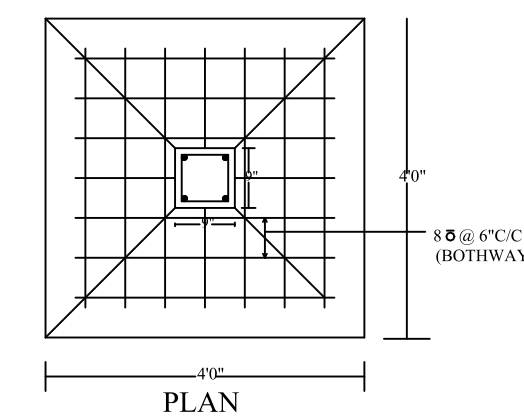

PLAN

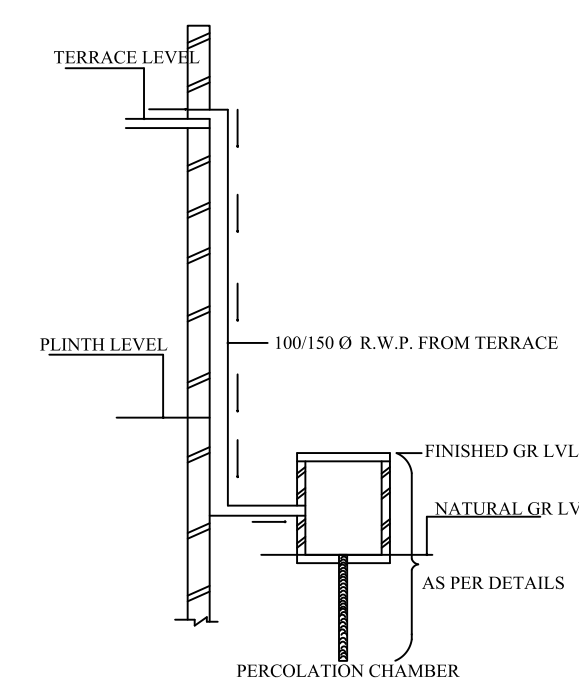

ROOF TOP RAIN WATER
COLLECTION SYSTEM

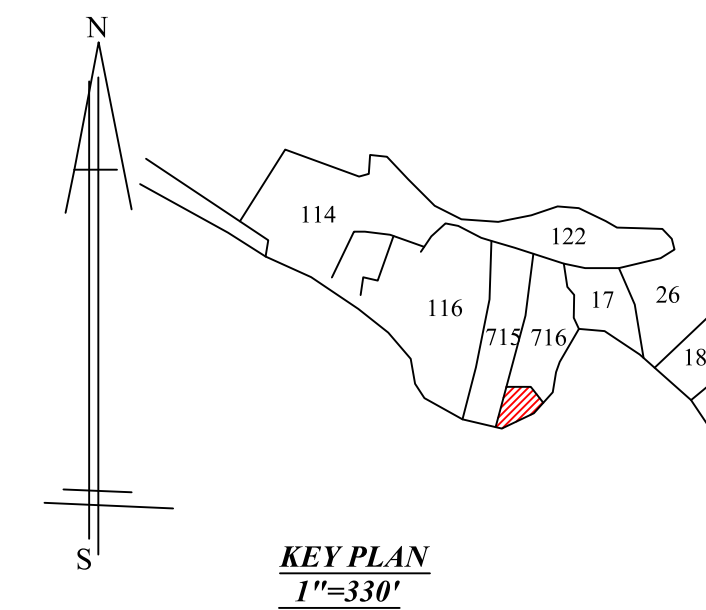

KEY PLAN
1"=330'

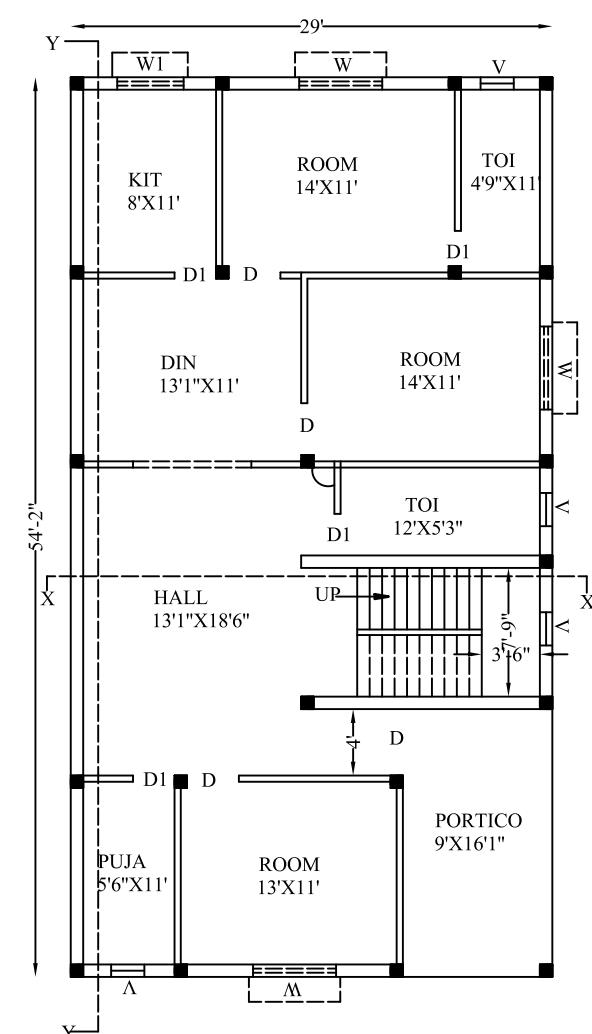

GROUND FLOOR PLAN

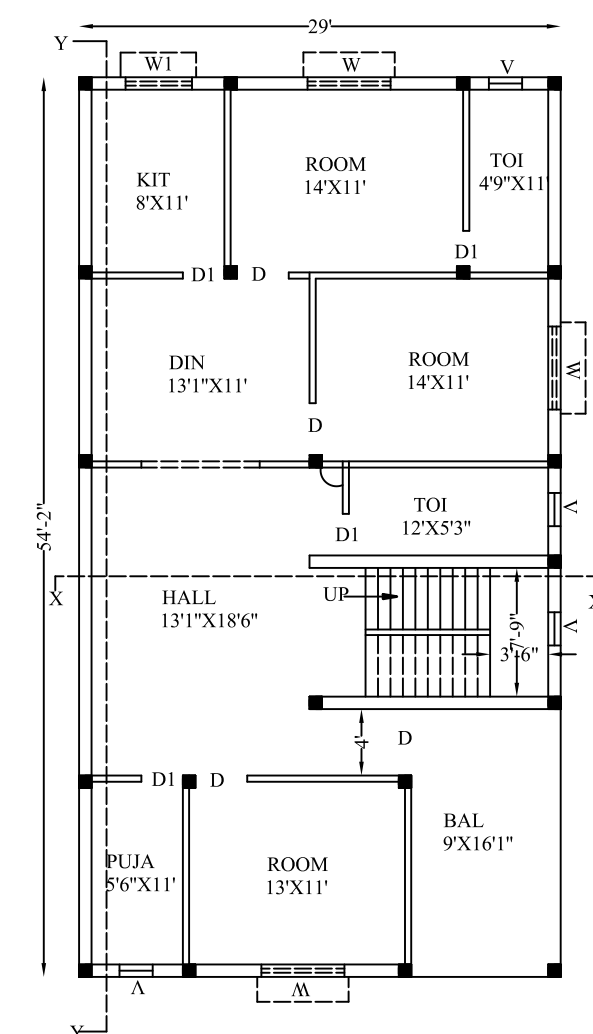

1ST & 2ND FLOOR PLAN

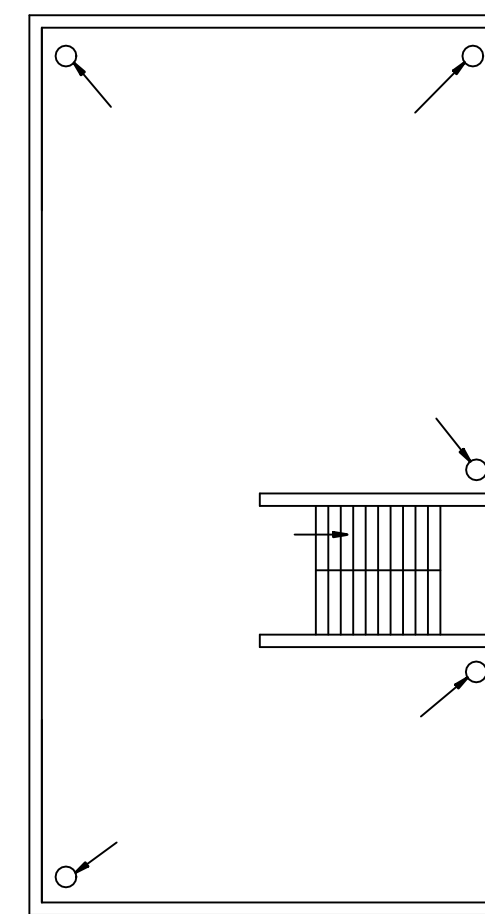

TERRACE FLOOR

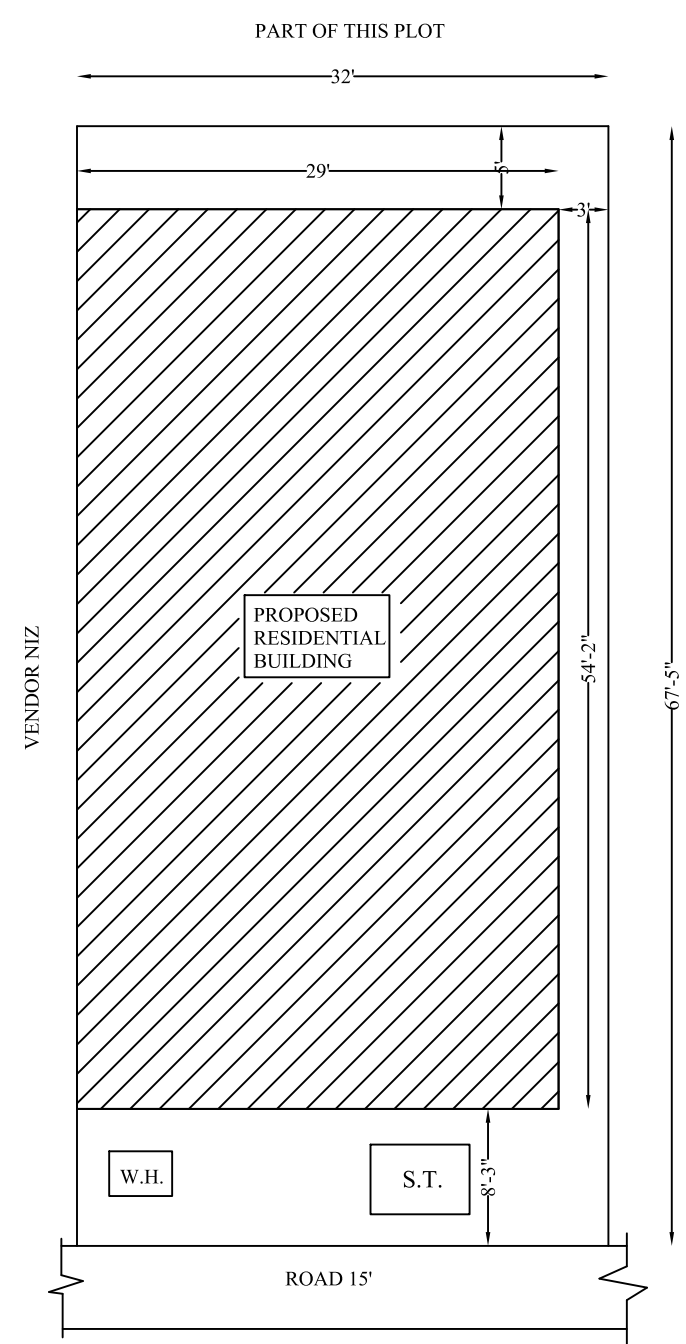

BRIEF SPECIFICATION

- FOUNDATION-REINFORCED-CEMENT CONCRETE (1:1.5:3)
- BRICK WORK IN FOUNDATION & SUPERSTRUCTURE
- FIRST CLASS BRICK WORK IN CEMENT MORTAR (1:6)
- D.P.C.-----1\"/>

DETAILS OF AREA

| | |
|--------------------------------|---------------|
| TOTAL LAND AREA (AS PER DEED)- | 2160.00 S.Fl. |
| TOTAL LAND AREA (AS PER SITE)- | 2157.33 S.Fl. |
| GROUND FLOOR AREA | 1570.83 S.Fl. |
| FIRST FLOOR AREA | 1570.83 S.Fl. |
| SECOND FLOOR AREA | 1570.83 S.Fl. |
| TOTAL COVERED AREA----- | 4712.49 S.Fl. |
| % PLINTH AREA----- | 72.81% |
| FAR----- | 2.18 |

SCHEDULE

| |
|--------------|
| D = 3'-6\"/> |
|--------------|

TITLE OF DRAWING

PROPOSED RESIDENTIAL BUILDING PLAN OF SMT. MALA KUMARI W/O SRI RANDHIR KUMAR, MOUZA- NARAYANPUR / PIPRABERA NO. 13, KHATA NO.(NEW-131 OLD-08) PLOT NO.(NEW-116/716 OLD-357,358) AREA- 3 KATHA OF LAND (DIST - DHANBAD)

SIGNATURE OF OWNER

SAI ASSOCIATES

ER RAJEEV RANJAN SINGH
RADHA KRISHNA NAGAR,
NAWADIH, NEAR BINOD
BEHARI CHOWK
DIST-DHANBAD, JHARKHAND

SIGNATURE OF ENGINEER