

**Seller :-** Budh Nagar Sahkari Grih Nirman Samity Ltd, Rep by its Secretary Smt. Asha Prasad w/o Sri Birendra Prasad R/O Near Shiv Mandir, Babudih, Baromuri P S & Dist Dhanbad.

**Purchaser :-** 1. Sri Randhir Singh s/o Sri Brij Nandan Singh R/O Parmar House, Baramuri P S & Dist Dhanbad, 2. Sri Mithilesh Kumar s/o Kaleshwar Yadav R/O Bishunpur, P S & Dist Dhanbad.

**Schedule :-** Mouza Nawadih No 02 P S Dhanbad, New Khata No 14 Old Khata No 32 New Plot No 1532 Old Plot No 1346 Area 10-Kathas or to say 16.50-Decimals.

**Shown in Red colour.**

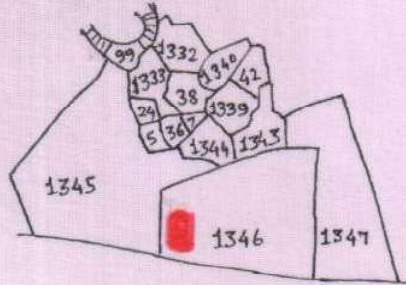

Asha Prasad

Seller: - (1) Vizendra Kumar Singh s/o Late Sabhapati Singh of Qtr No. K-3/56 Saharpura. P.S. Sindri Dist. Dhanbad. At pre. Bagaha Baswantpur. Dist. Siwan (Bihar) (2) Baijanti Mala Thakur w/o Shyam Nath Thakur, (3) Sri Mahendra Mishra s/o Nathuni Mishra of seller no. 2. L-147 Saharpura Sindri Dhanbad. & no. 3., at KI-4. Gurudwara Road, Saharpura P.S. Sindri. Dist. Dhanbad.

Attorney: - (1) Sri Randhir Singh s/o Sri Brijmandan Singh of Parmar House Near Baramuri Kali Mandir. P.S. Dist. Dhanbad. (2) Sri Mithilesh Kumar s/o Sri Kaleshwar Yadav of Kustore no. 3. P.S. Kenduadih. Dist. Dhanbad.

Purchaser: - (1) Smt. Rima Singh w/o Sri Randhir Singh of Parmar House Near Baramuri Kali Mandir. P.S. & Dist. Dhanbad. (2) Smt. Lalita Devi w/o Sri Mithilesh Kumar of Bishunpur P.S. & Dist. Dhanbad.

Schedule: - Mouza. Nawadih no. 2. P.S. Dhanbad. Khata no. 32. New Khata no. 14, Plot no. 1346. New Plot no. 1532 Area 20.57-Decimals.

Shown in red colour.

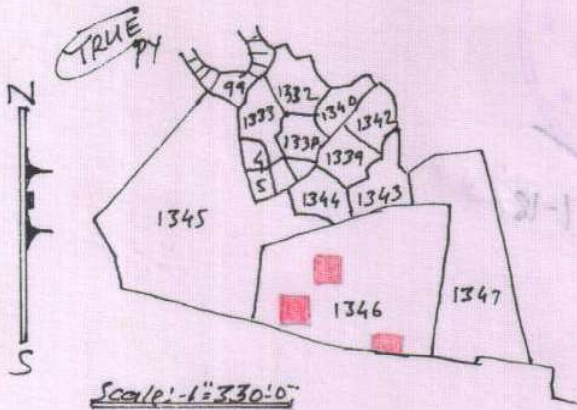

Scale: - 1" = 330' 0"

Rima Singh

ललिता देवी

Randhir Singh  
Mithilesh Kumar

*[Handwritten signature]*

**Land Owner :-** 1. Sri Randhir Singh s/o Sri Brij Nandan Singh R/O Parmar House, Baramuri P S & Dist Dhanbad, 2. Sri Mithilesh Kumar s/o Kaleshwar Yadav R/O Bishunpur, P S & Dist Dhanbad.

**Schedule :-** Mouza Nawadih No 2, P S Dhanbad, Deed No 4128, New Khata No 14, Old Khata No 32, New Plot No 1532, Old Plot No 1346, Area 10-Kathas & Deed No 5268 New Khata No 14, Old Khata No 32, New Plot No 1532, Old Plot No 1346, Area 12.23-Kathas out of which 2.23-Katha, Total Area 12.23-Kathas.

Shown in Red colour.

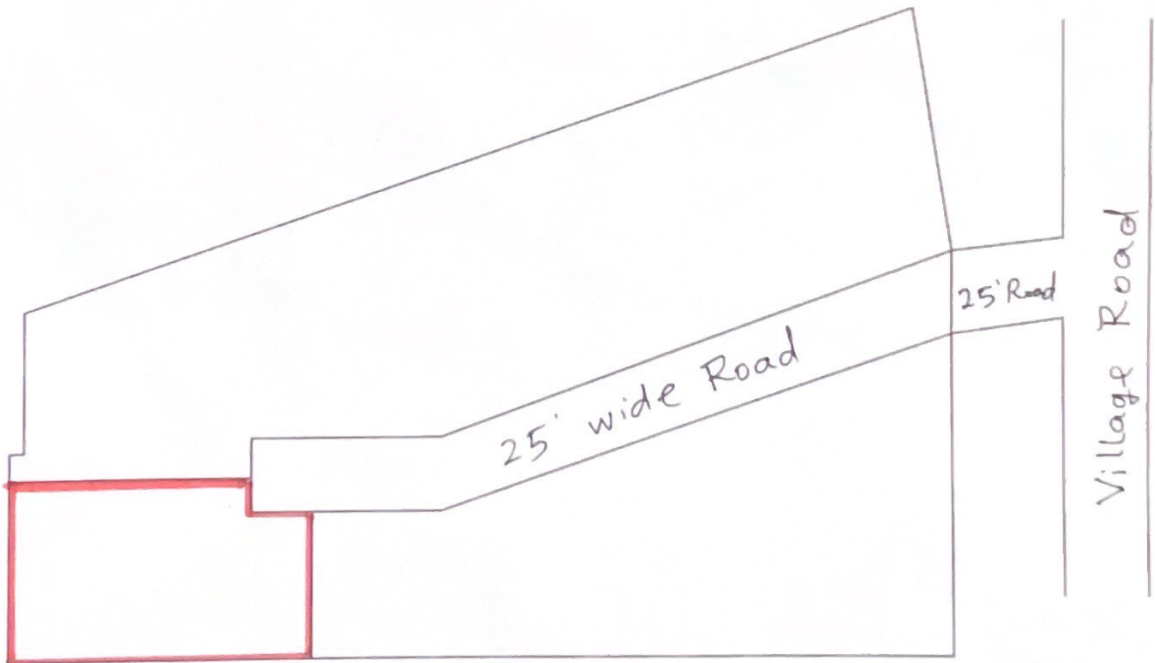
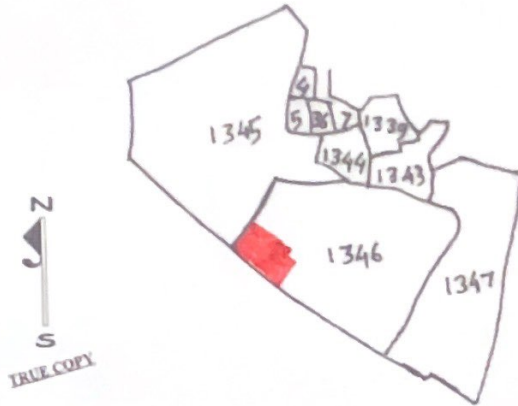

Inspected by  
A. S.