

BRIEF SPECIFICATION

FOUNDATION - R.C.C. (1:1.5:3) Column footing foundation.
PLINTH - 12"th R.C.C. (1:1.5:3) all round on plinth level.
FLOORING - 1.5"th Marble flooring over 3"th P.C.C. (1:3:6).
SUPER STRUCTURE - First class brick work in cement mortar (1:4).
SLAB, BEAM, COLUMN & LINTEL - All R.C.C. work (1:1.5:3).
WOOD WORK - All door & window frames of sal wood.
PLASTERING - 12mm cement plaster (1:6) both side.

SCHEDULE

D1 - 1.07 x 2.13	W - 0.9 x 1.22
D2 - 0.9 x 2.13	W1 - 1.22 x 1.22
D3 - 0.76 x 2.13	W2 - 1.5 x 1.22
C0 - 1.22 x 2.13	V - 0.61 x 0.61

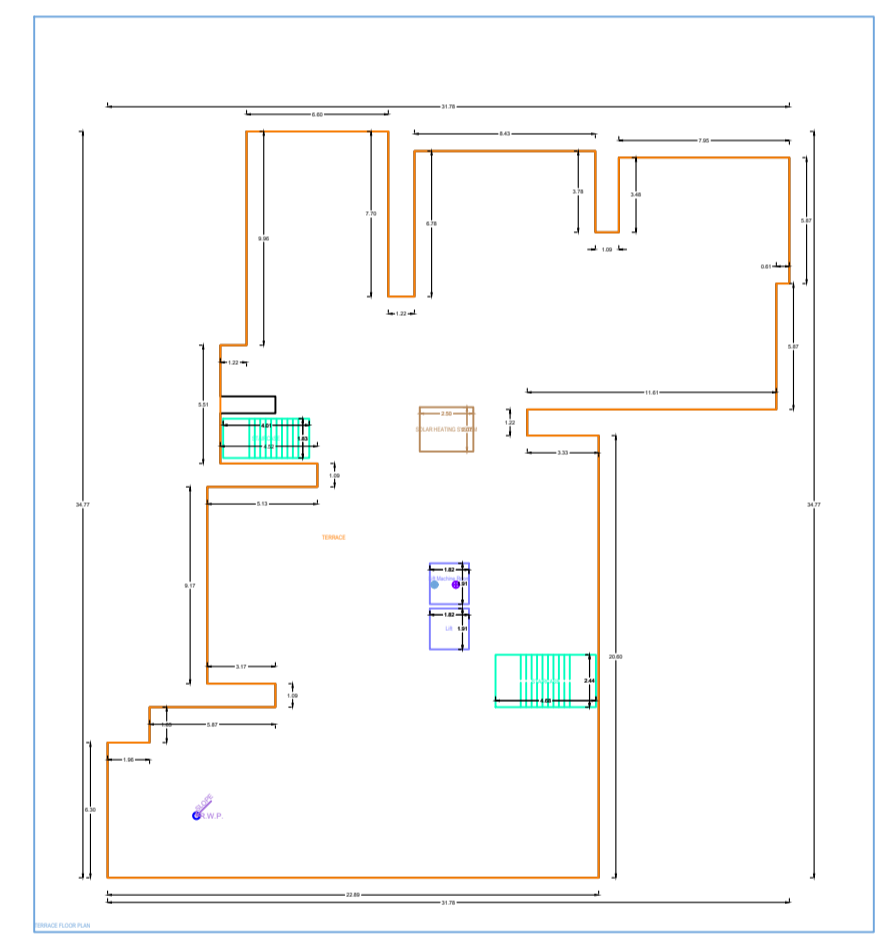
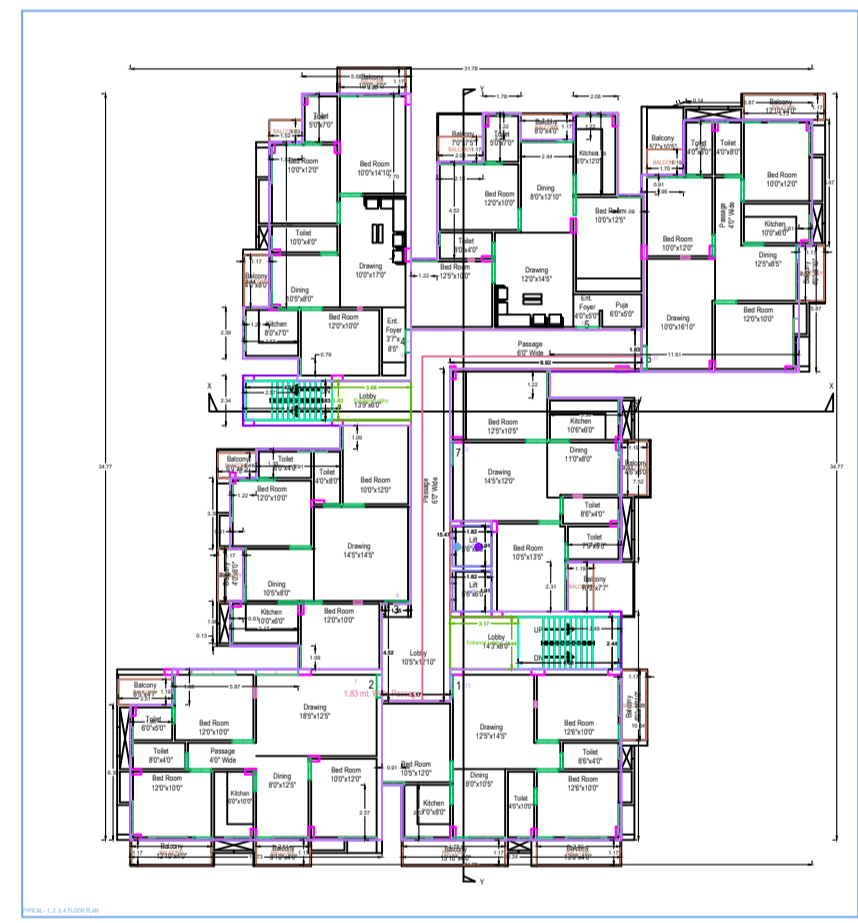
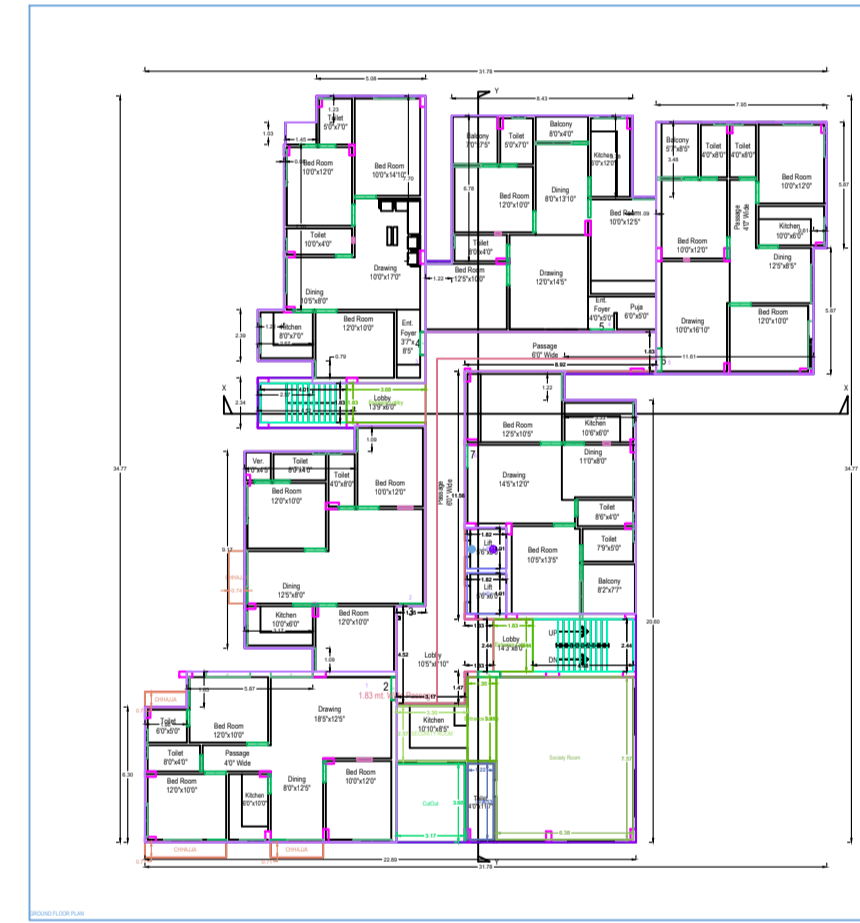
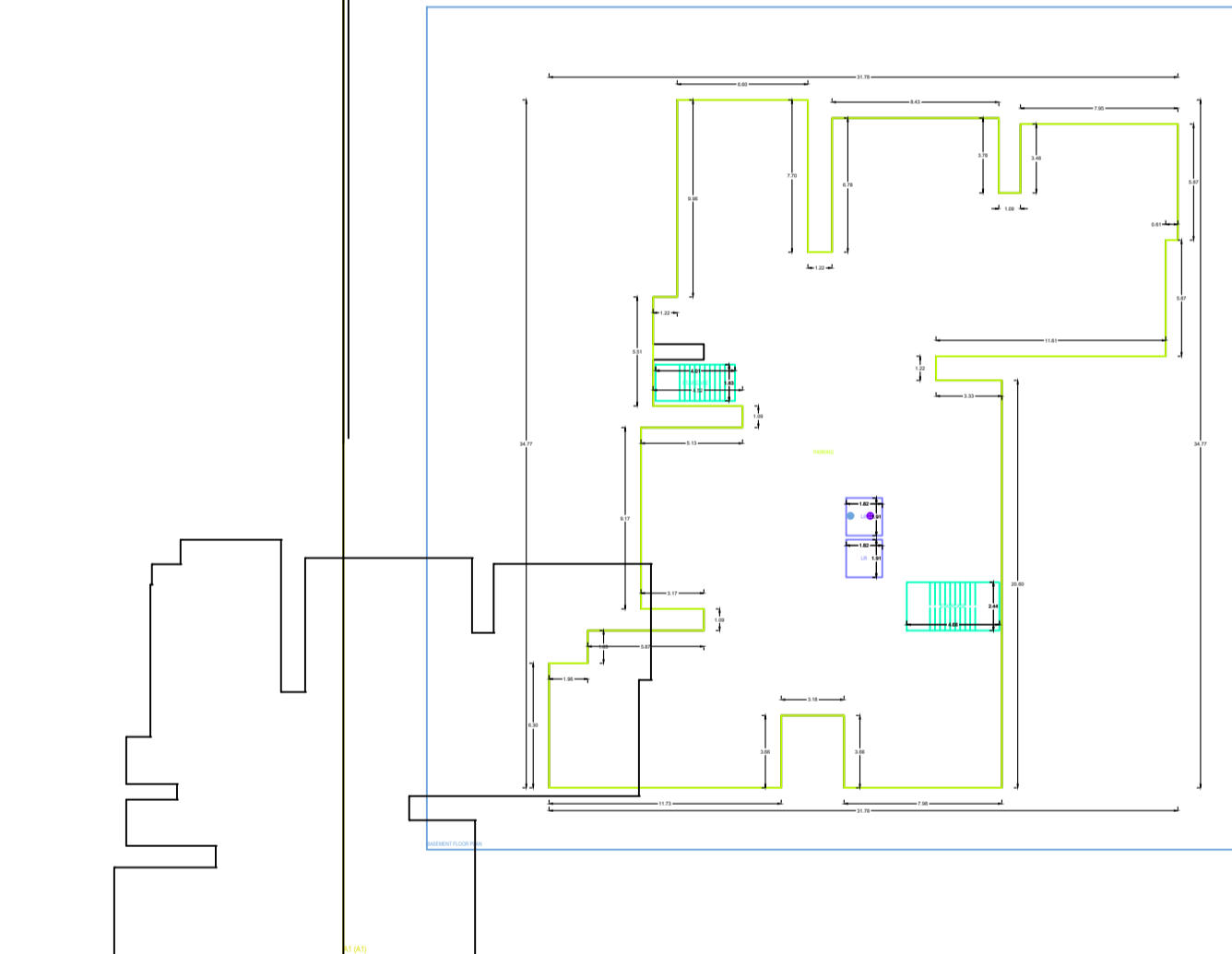
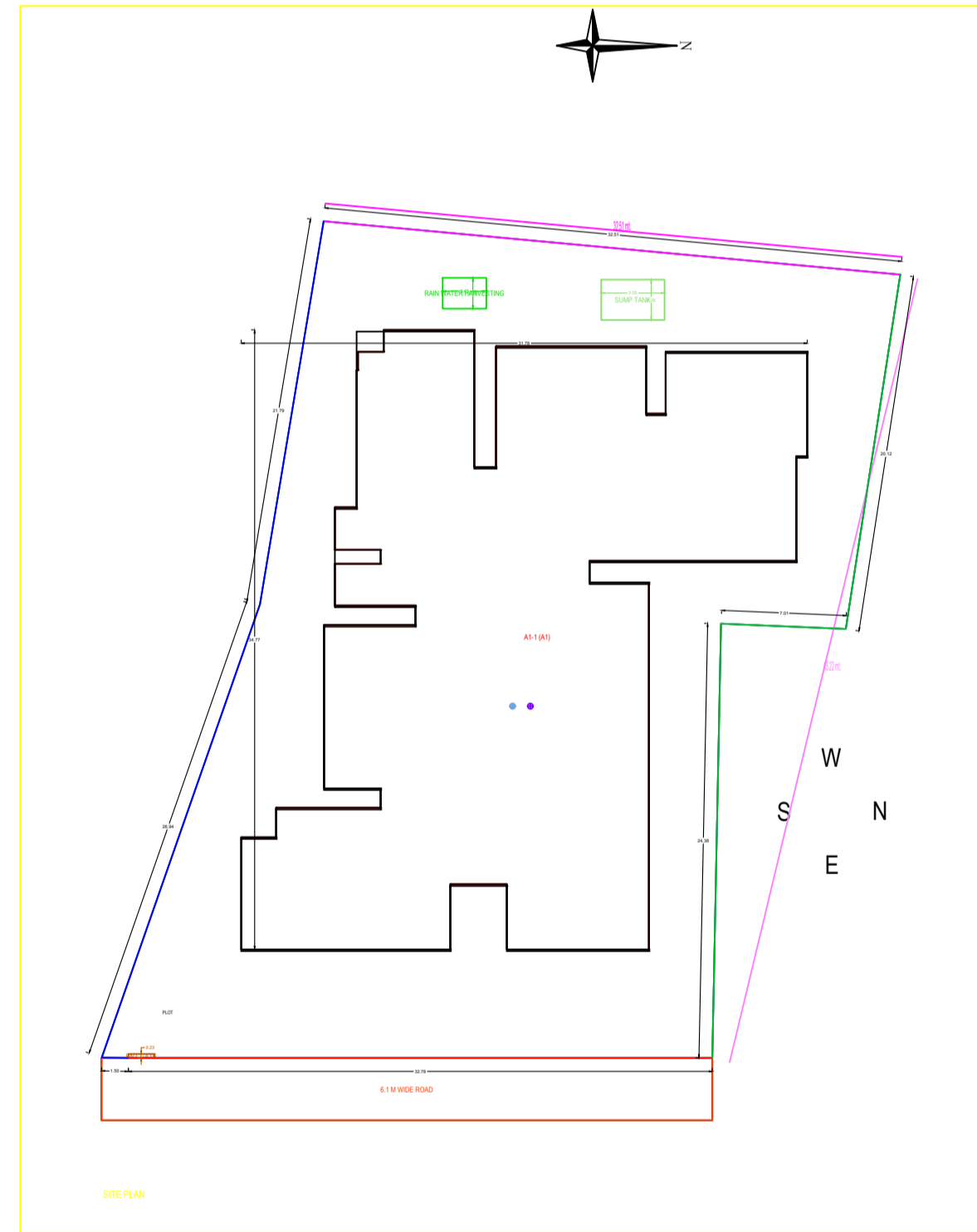

Summary of Bill of Materials

Item No.	Item Name	Quantity	Unit	Remarks
1	12"th R.C.C. Column footing	1	m ³	
2	12"th R.C.C. Plinth	1	m ³	
3	1.5"th Marble flooring	1	m ²	
4	1st class brick work	1	m ³	
5	R.C.C. Slab, Beam, Column & Lintel	1	m ³	
6	Sal wood door & window frames	1	m ²	
7	12mm cement plaster	1	m ²	

REVISIONS

No.	Description	Date
1	Issue for approval	10/10/2023
2	Approved	15/10/2023

CLIENT DATA

Client Name: ABC Construction
 Project Name: Residential Building
 Location: XYZ City