

A Land Schedule of Mouza – Khamarbendi, Mouza No. – 91,  
P.S. – Chas (M.), Dist. – Bokaro.

Scale 16" = 01 Mile

Khata NO.	Plot No.	Area
134	2561	1 Acre 58 Dec.

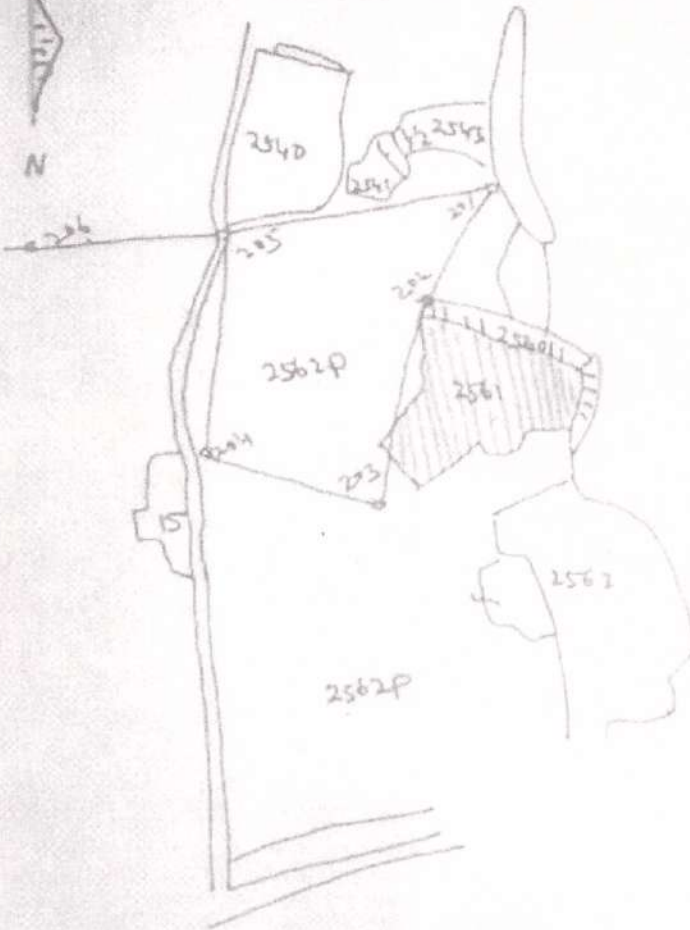

Boundaries of Plot -  
North – Plot No. 2560  
South – Plot No. 2562  
East - Plot No. 2560  
West – Plot No. 2562

Out of Area Shown in Red Colour in this Map



ATTESTED

21/05/24  
T. D. MODAK  
NOTARY PUBLIC  
Bokaro (Jharkhand)  
Regd. No. 2025

Jawabkar ke Mathe Par

17/5/2023  
Shankar Das

Self Attested by

Dewanti Devi

**A Land Schedule of Mouza - Khamarbendi, Mouza No. - 91,**

**P.S. - Chas (M.), Dist. - Bakaro.**

Scale 16" = 0.1 Mile

Khata NO.	Plot No.	Area
134	2562 P	2 Acre 66 Dec.

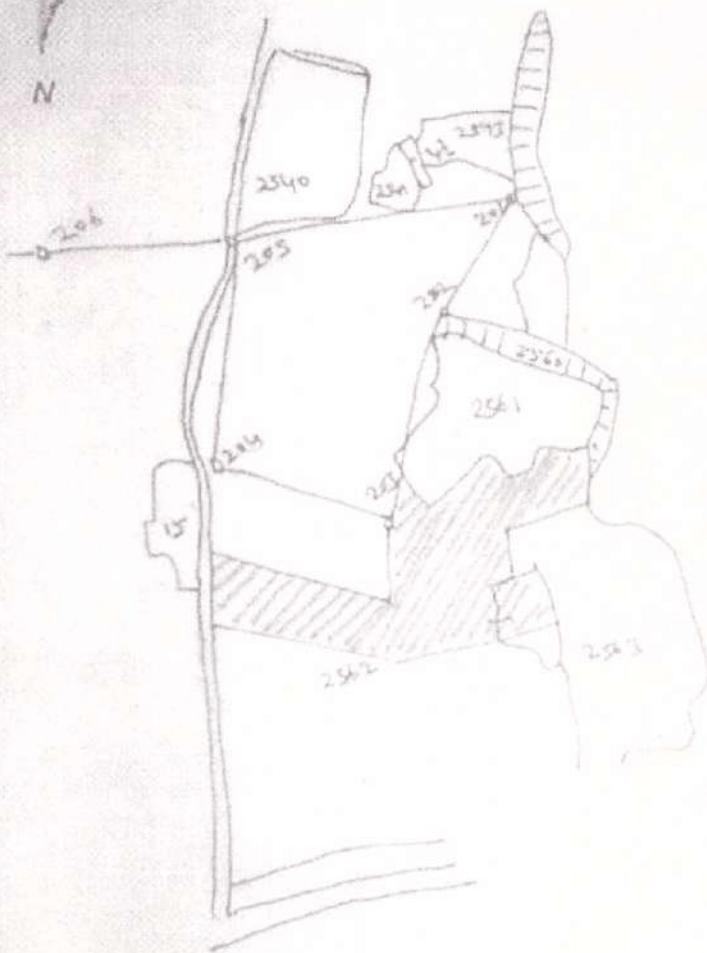

**Boundaries of Plot -**  
 North - Jawahar Mahatha  
 South - Nij  
 East - Nij  
 West - Road

Out of Area Shown in Red Colour in this Map



**ATTESTED**

711-51121  
 T. D. Rodak  
 NOTARY PUBLIC  
 Bakaro (Jharkhand)  
 Regd No 31201

Jawahar Mahatha  
 12/07/2020  
 Shankar Das

Self attested by  
 Dewanti Devi

1st Schedule of Mouza - Khamarbendi, Mouza No. - 91,  
 S. - Chas (M.), Dist. - Bokaro.

Scale 16" = 0.1 Mile

Khata No.	Plot No.	Area
134	2562 P	1 Acre 15 Dec.

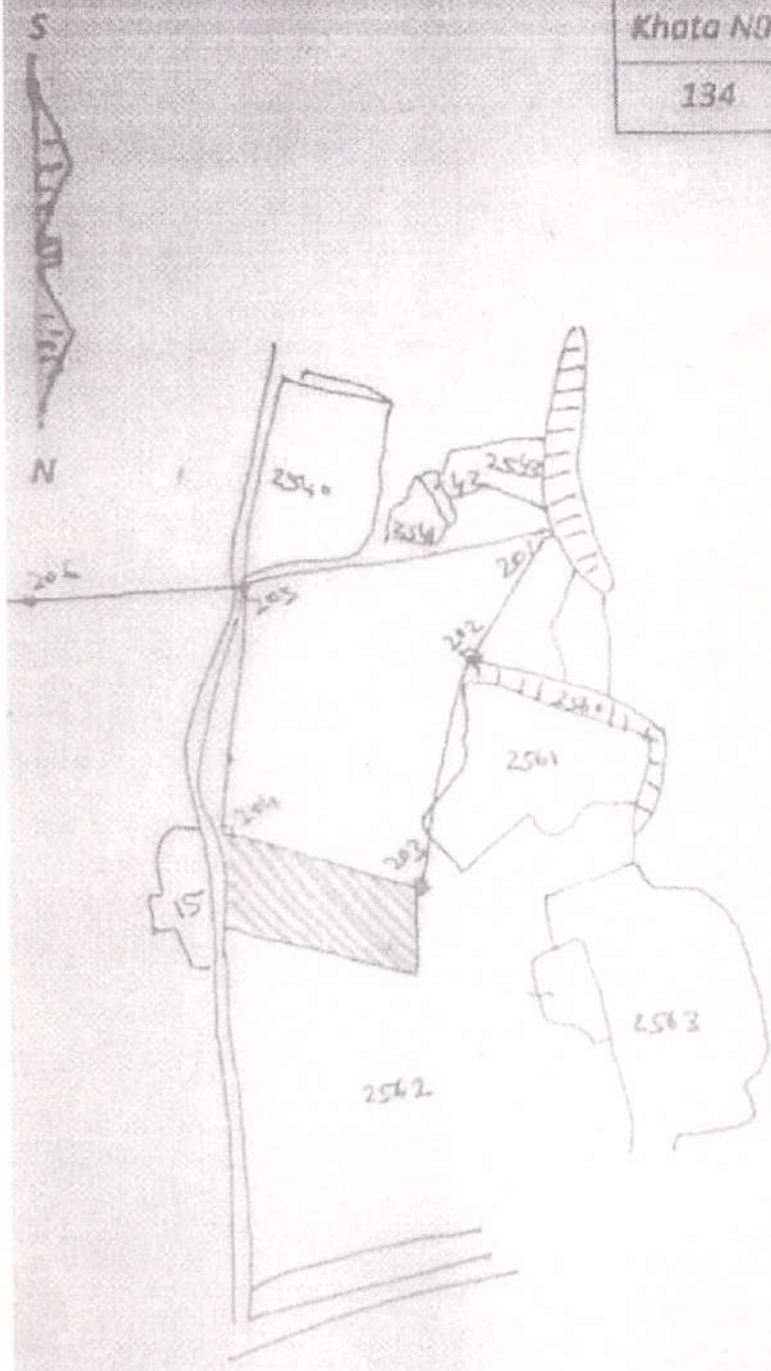

Boundaries of Plot -  
 North - Forest Land  
 South - Nij  
 East - Nij  
 West - Road



ATTESTED  
 T. U. MODAK  
 NOTARY PUBLIC  
 BOHARO (M.) DIST. BOHARO

Jamshakti, Jamshedpur  
 12/5/2023

Out of Area Shown in Red Colour in this Map

Self attested by  
 Shunkar Das  
 Dewanti Devi