

Project Title - SMT BIMLA DEVI

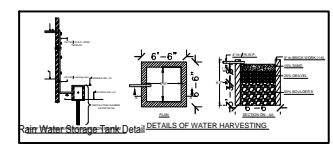
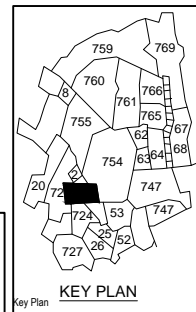
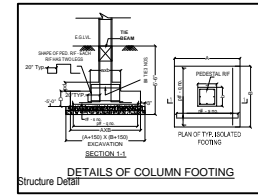
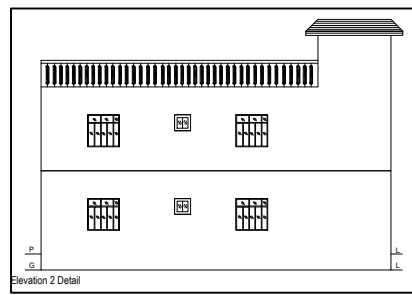
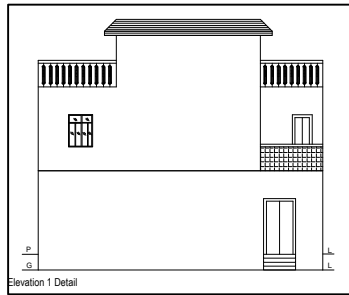

BRIEF SPECIFICATION

FOUNDATION :- R.C.C. (1:1.5:3) Column footing foundation.
 PLINTH :- 12"th R.C.C. (1:1.5:3) all round on plinth level.
 FLOORING :- 1.5"th I.P.S. flooring over 3"th P.C.C. (1:3:6).
 SUPER STRUCTURE :- First class brick work in cement
 SLAB,BEAM & LINTEL :- All R.C.C. work (1:1.5:3).
 WOOD WORK :- All door & window frames of sal wood.
 PLASTERING :- 0.5"th cement plaster (1:6) both side.

SCHEDULE

D - 3'-6" X 7'-0"	W - 5'-0" X 4'-0"
D1- 3'-0" X 7'-0"	W1- 4'-0" X 4'-0"
D2- 2'-6" X 7'-0"	W2- 3'-0" X 4'-0"
C.G - 4'-6" X 7'-0"	V - 2'-0" X 1'-6"

DETAILS OF AREA

TOTAL AREA OF LAND (AS PER DEED) 2875.29 Sqft.
 TOTAL AREA OF LAND (AS PER SITE) 2750.20 Sqft.
 GROUND FLOOR AREA 1519.02 Sqft.
 FIRST FLOOR AREA 1519.02 Sqft.
 TOTAL COVERED AREA 3038.04 Sqft.
 %OF PLINT AREA 55.23 %
 F.A.R. 1.10

TITLE OF DRAWING

PROPOSED RESIDENTIAL BUILDING PLAN OF
 SMT BIMLA DEVI, W/O -SRI RAJENDRA P.D RAJAK, R/O
 OF- RANI, ROAD, BHUDA, BARMASIA, DHANBAD,
 SCHEDULE:- MOUZA- NAWADIH, THANA NO -02, NEW
 KHATA NO - 121, OLD KHATA NO - 3, 62, NEW PLOT NO
 -1015, 1176, OLD PLOT NO - 721,723,754, IN DIST
 DHANBAD JHARKHAND.

SIG. OF OWNER

SIG. OF ENGINEER

DRW. AT :- E.ABHISHEK KUMAR
 DIVINE HOME DESIGNER
 Housing Colony, Qtr - B/62, Near
 Dada-Dadi Park, Dhanbad.
 Email- abhisheksinghnik@gmail.com
 Ph no- 7050075522

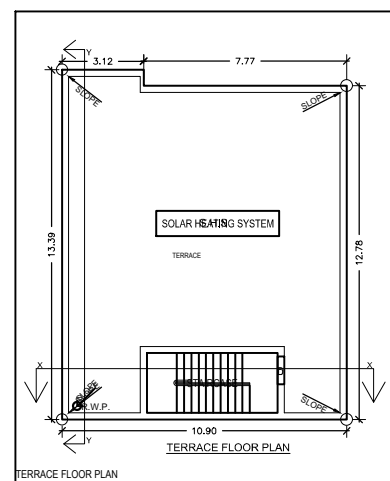
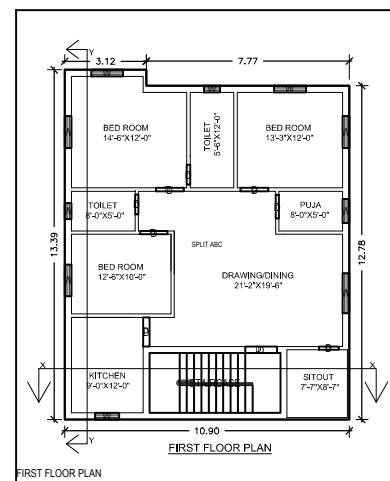
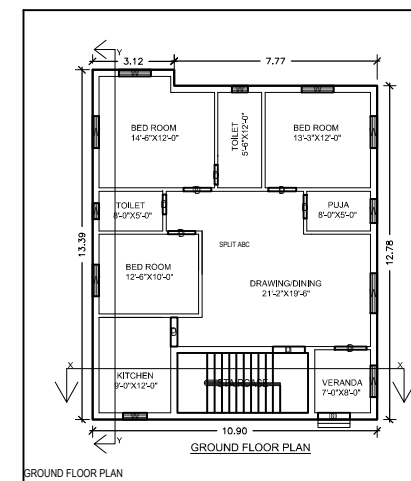
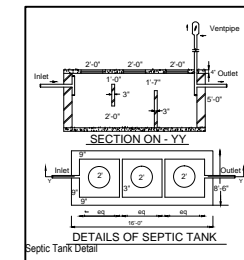
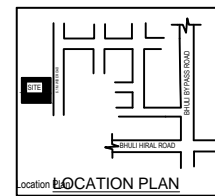
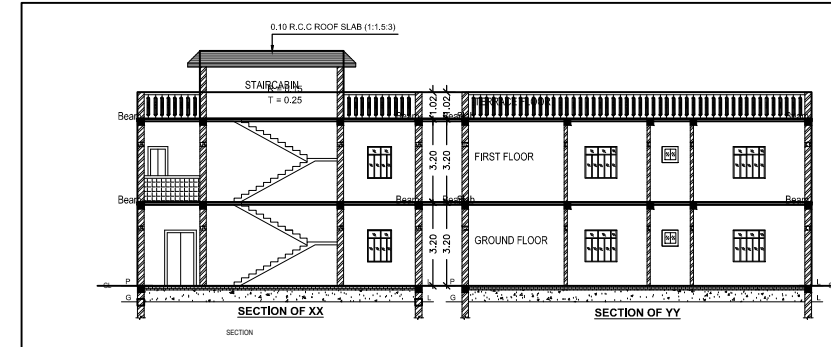

AB (EG)

