

In P. No. 70,000 of 2800-2587

VENDORS:- (1) SHRI RAMESH CHANDRA RUD S/O SHRI KAMAL CHANDRA RUD (2) SHRI NAND KUMAR YADAV S/O SHRI GIRIWAR NARAYAN YADAV RESIDENT OF GOBINDPUR P.O. & P.S. GOBINDPUR DIST. DHANBAD.

VENDEE:- SHRI RADHAN MODAK S/O LATE BADAL MODAK RESIDENT OF BHOURA P.O. BHOURA P.S. SUDAMDJH DIST. DHANBAD.

Schedule of Land:-

Dist. Dhanbad, Thana Gobindpur

Mouza Ramchandrapur, Mouza No. 200

Khato No.	Plot No.	Area
1	171 (Part)	3.70
8	180 "	1.92

Total Area 5.62 Des.

As shown in red colour ■

Rasta shown in green colour ▬

PART PLAN OF MOUZA RAMCHANDRAPUR No. 200

Scale 16 inches = 1 mile

Boundary -

North - Plot No. 171 & 180 (Part)

South - Plot No. 166 (Part)

East - 22'-0" Feet wide Rasta

West - Plot No. 170 (Part)

N
S

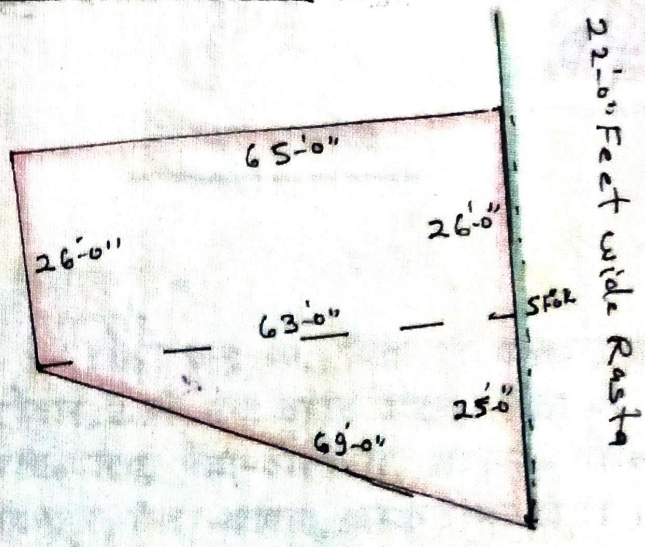
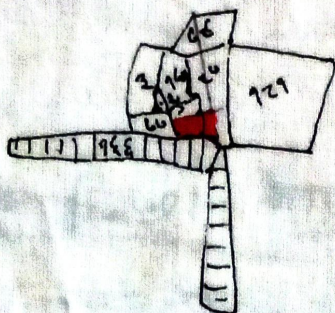

Nandkumaryadav
17.7.13
17.7.13

T. by S.N. Singh