

CHADALAVADA SAVITRI DEVI

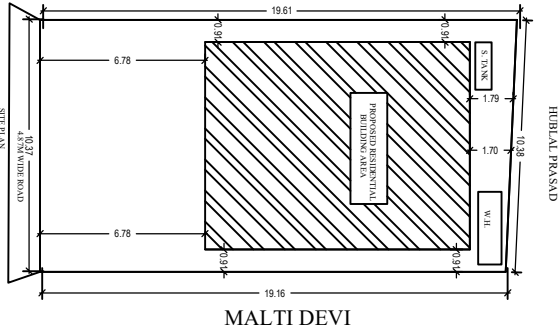

MULTI DEVI

Project Title: SMT MEENA DEVI

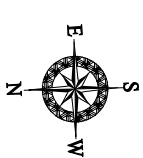
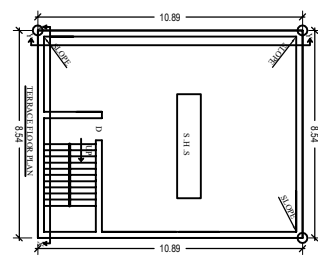
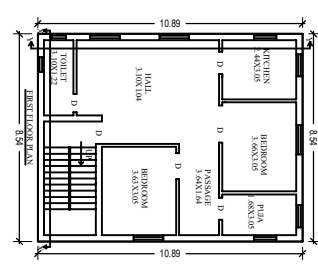
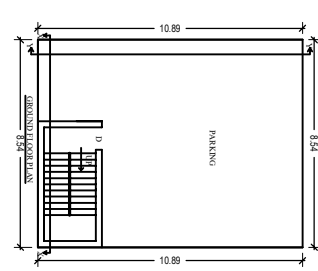
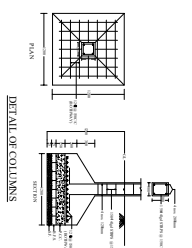
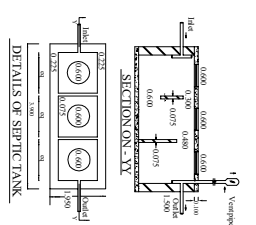
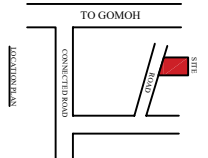
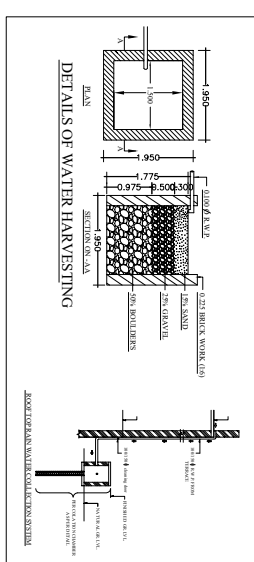
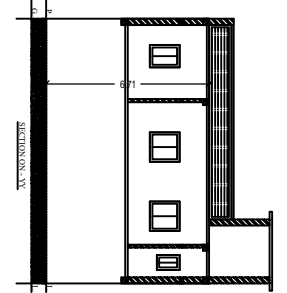
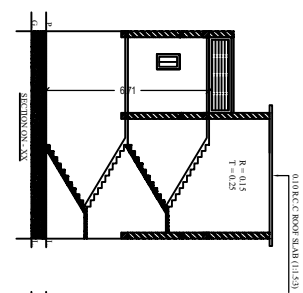
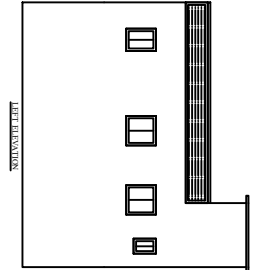
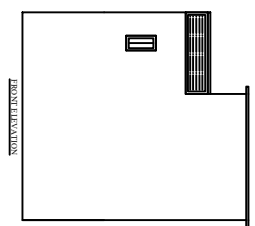

BRIEF SPECIFICATION

FOUNDATION:- R.C.C. (1:1.5:3) Column footing foundation
 PLINTH:- 12th R.C.C. (1:1.5:3) all round on plinth level.
 FLOORING:- 1.5th I.P.S. flooring over 3rd P.C.C. (1:3:6)
 SUPER STRUCTURE:- First class brick work in cement mortar (1:3)
 SLAB/BEAM & LINTLE:- All R.C.C. work (1:1.5:3)
 WOOD WORK:- All door & window frames of all wood
 PLASTERING:- 0.5th cement plaster (1:6) both side.

SCHEDULE

D1 -	1.000 x 2.100	W1 -	1.500 x 1.200
D2 -	0.900 x 2.100	W2 -	1.200 x 1.200
D3 -	0.750 x 2.100	W3 -	0.900 x 1.200
V -	0.600 x 0.450		

DETAILS OF AREA

TOTAL AREA (AS PER DEED) -----	202.43 SQM
TOTAL AREA (AS PER SITE) -----	200.94 SQM
GROUND FLOOR AREA -----	92.97 SQM
FIRST FLOOR AREA -----	92.97 SQM
TOTAL COVERED AREA -----	185.94 SQM
% OF PLINTH AREA -----	46.30%
F.A.R -----	1.08

TITLE OF DRAWING

PROPOSED RESIDENTIAL BUILDING PLAN OF SMT MEENA DEVI W/O SRI ROHANNANTO, RESIDENT OF: LALUDRI, P.S:SHAMHAR/GOHOMI, DIST: DHANBAD, UNDER MOUZA - LALUDRI, MOUZA NO. 88, KATAVA NO. 125, PLOT NO. 06, IN DSST DHANBAD (DH).

SIG. OF OWNER

SIG. OF ENGINEER

DATE: / /