

PLAN
DETAILS OF SEPTIC TANK

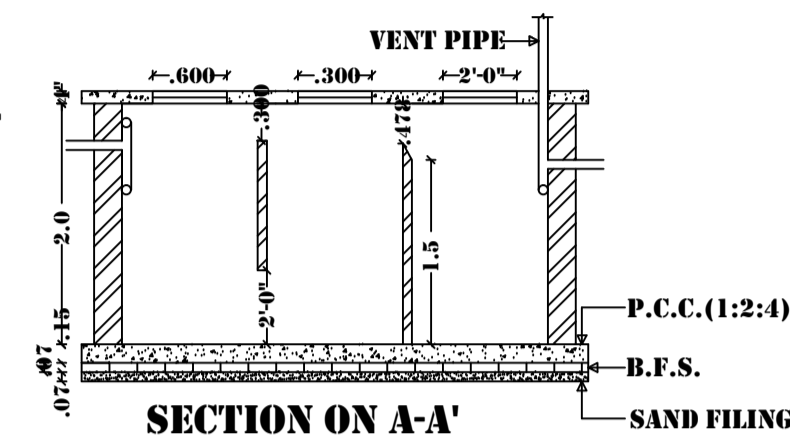

SECTION ON A-A'

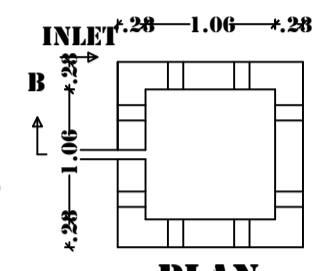

PLAN
DETAILS OF WATER HARVESTING

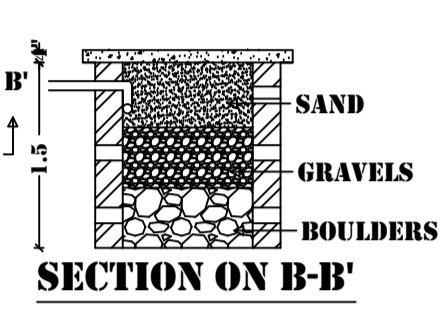

SECTION ON B-B'

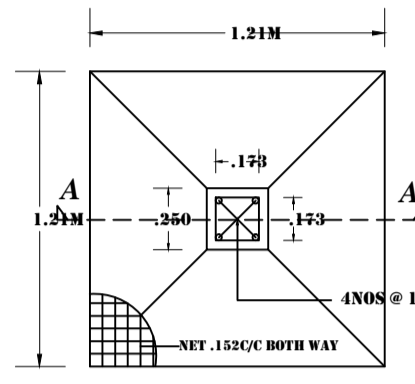

PLAN OF FOUNDATION

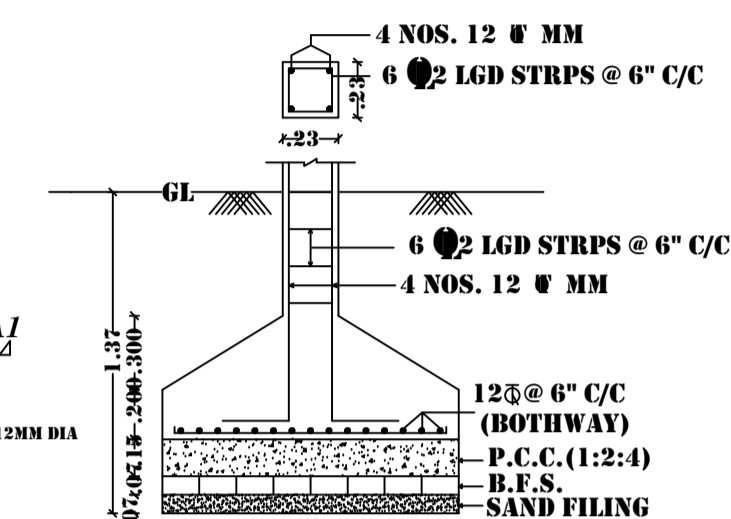

SECTION ON C-C'

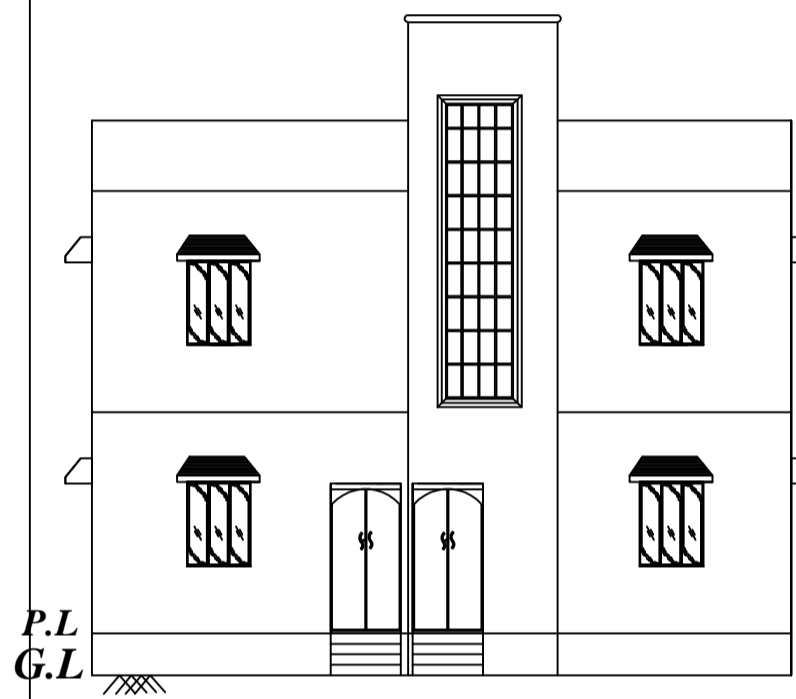

FRONT ELEVATION

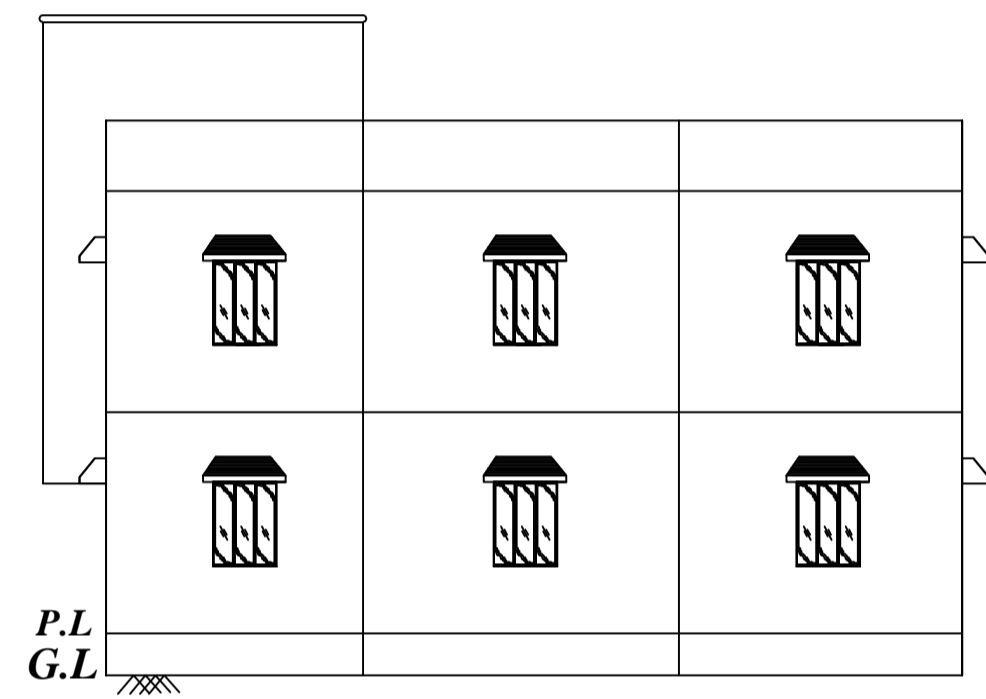

SIDE ELEVATION

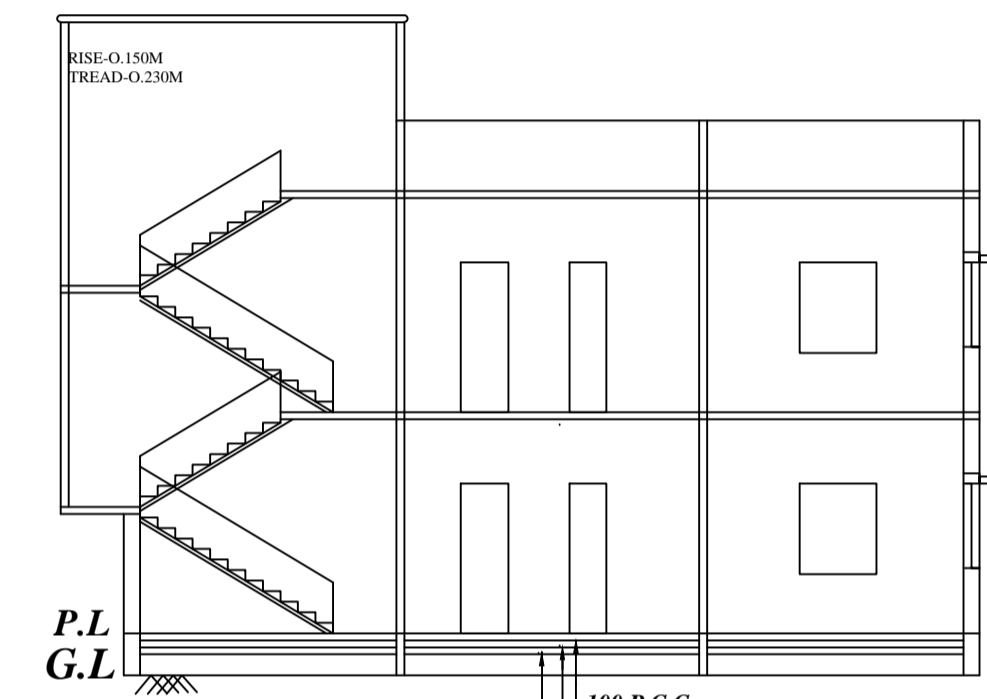

SECTION AT - A-A'

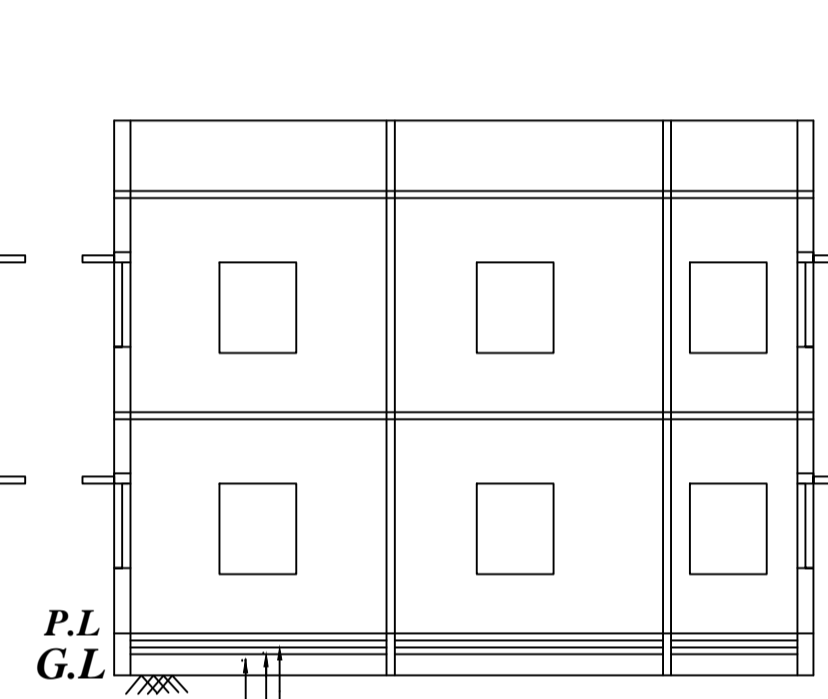

SECTION AT - B-B'

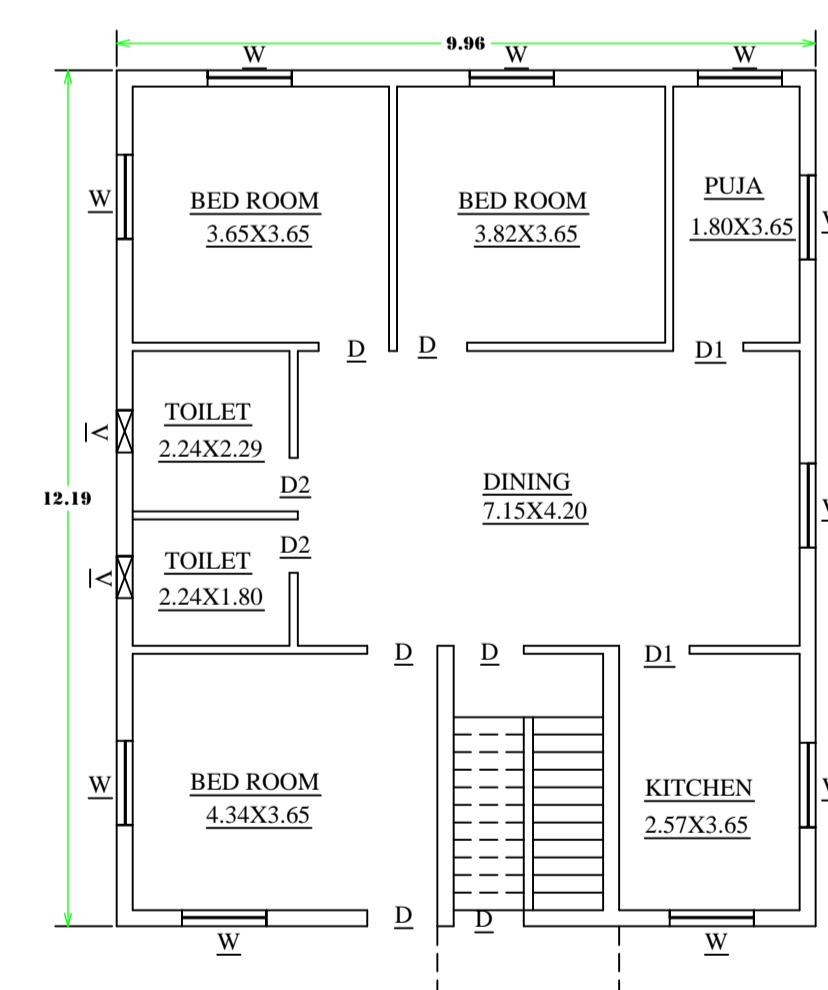

GROUND FLOOR PLAN

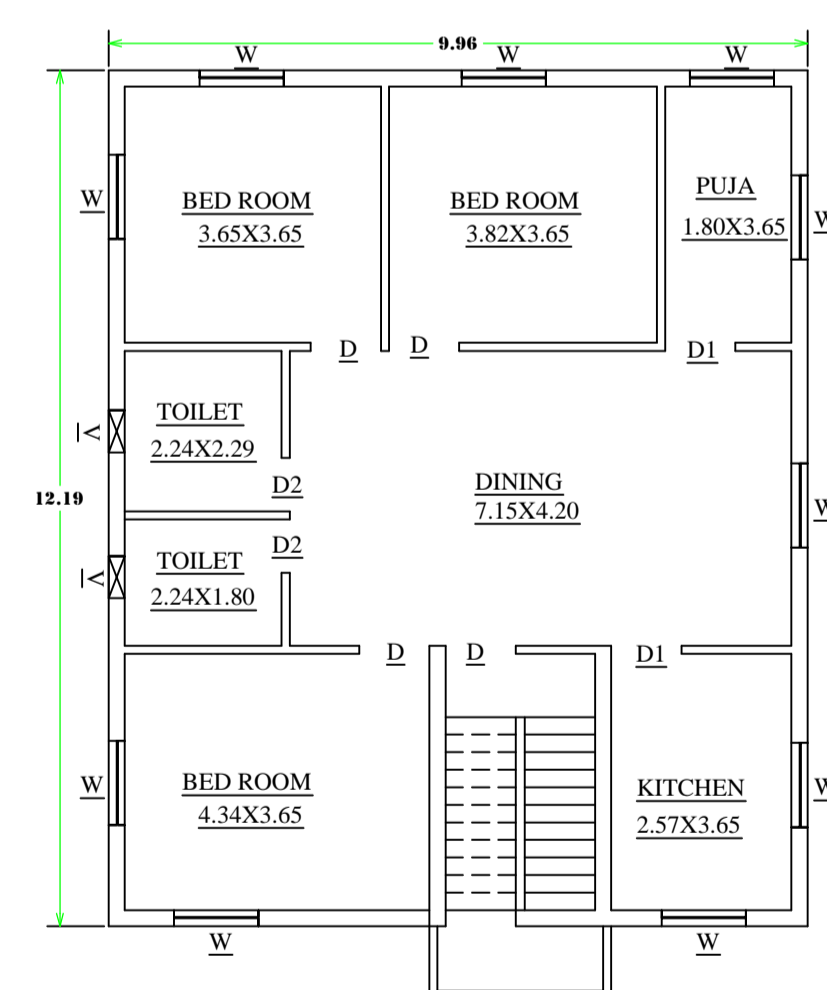

FIRST FLOOR PLAN

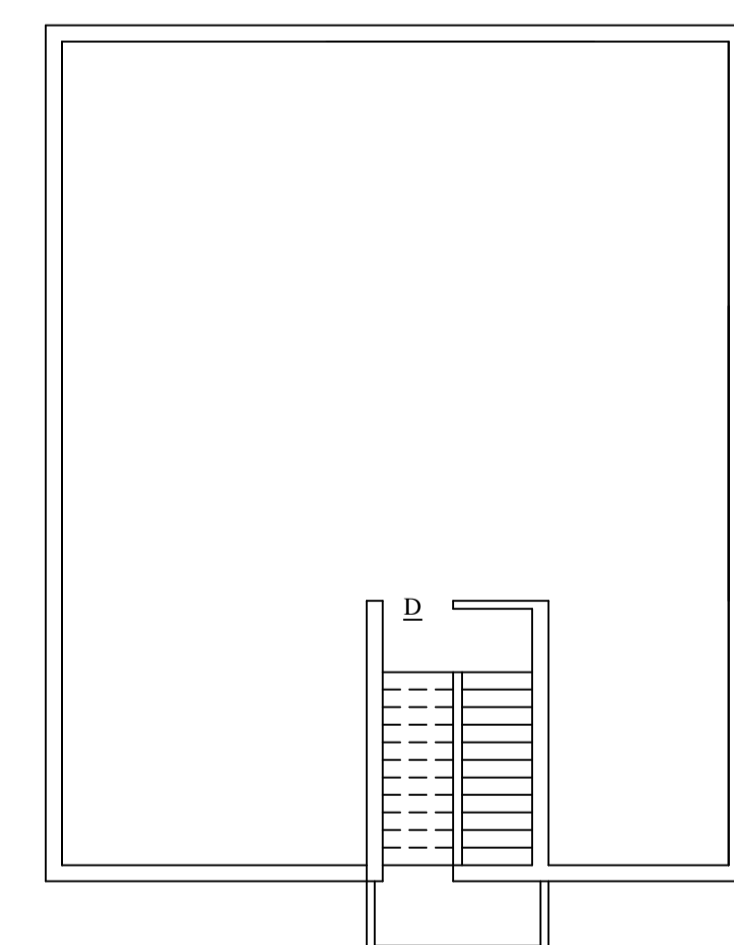

ROOF PLAN

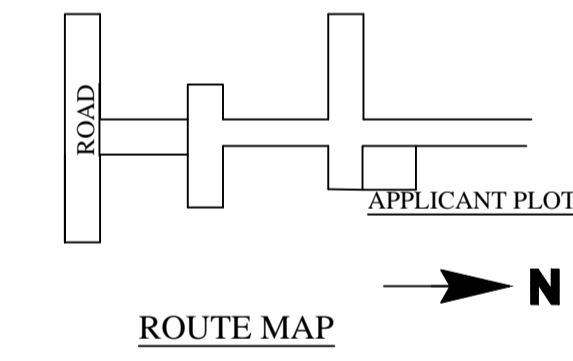

ROUTE MAP

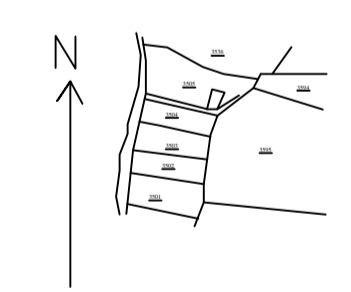

KEY PLAN
SCALE=1"=330'

TITLE OF DRAWING

PROPOSED RESIDENTIAL BUILDING PLAN OF RAJIV KR CHAURASIA & SACHIN KR CHAURASIA S/O SRI ISWAR PD CHAURASIA IN MOUZA-NARA YANPUR NO-33 PARGANA-KHASPEL DIST-BOKARO UNDER SURVEY- KHATA NO-130 PLOT NO-3505 AREA— 8.25 DEC

BRIEF SPECIFICATION

FOUNDATION—CEMENT CONCRETE
BRICK WORK IN FOUNDATION & SUPERSTRUCTURE
FIRST CLASS BRICK WORK IN CEMENT MOR. (1:6)
D.P.C.—1" D.P.C. IN CEMENT CON. (1:2:4)
FLOOR—1" L.P.S. OVER 3" P.C.C.
ROOF—4" THK. R.C.C. ROOF (1:1.5:3)
LINTEL—6" THK. R.C.C. LINTEL (1:1.5:3)
STAIRS—RISE—7", TREAD—10"
DOORS—D-3'3"X7'0" D1-3'0"X7'0", D2-2'6"X7'0"
WINDOWS—W-4'0"X4'0", W1-3'0"X4'0"
VENTS—V-2'0"X2'0"

STATEMENT OF AREA

TOTAL PLOT AREA-	333.98 SQM	BOUNDARIES
GROUND FLOOR AR-	121.41 SQM	N- SAME PLOT
FIRST FLOOR AREA-	121.41 SQM	S- ROAD
TOTAL COV. AREA-	242.82 SQM	E- MANGRUA BHANU MAITO
% OF COV	36.35%	W- LOBBIA MAITO
FAR	0.72	

DRG NO- _____ DRAWN BY- _____
SIGNATURE OF OWNERS SIGNATURE OF ENGINEERS

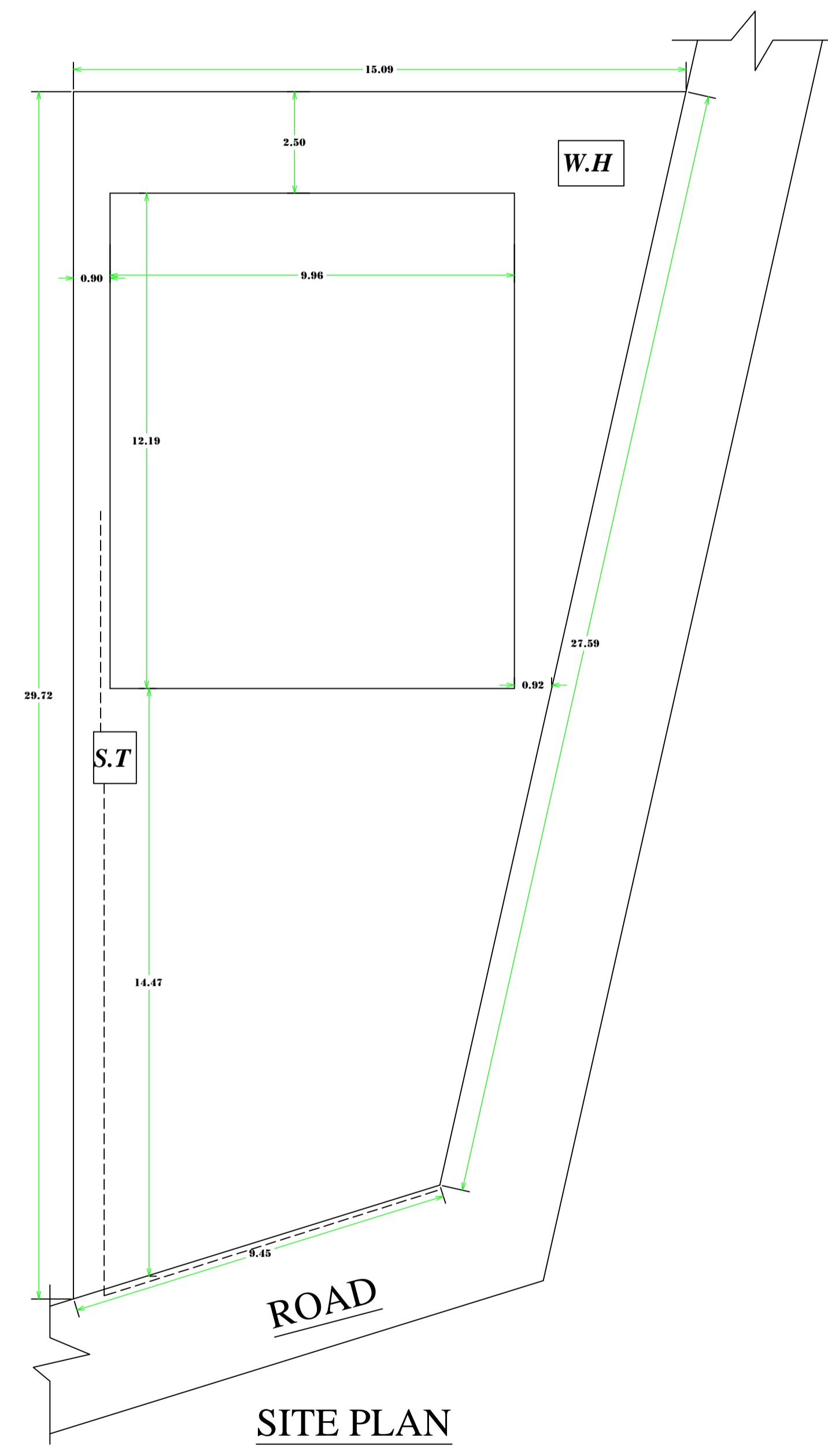

SITE PLAN