

Project Title - SMT SUSHILA DEVI

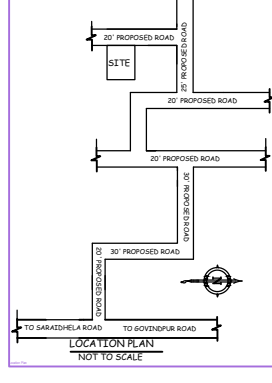
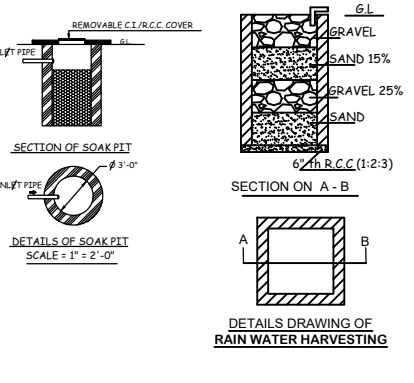
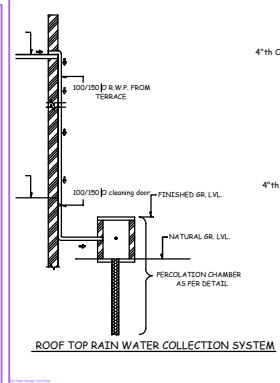
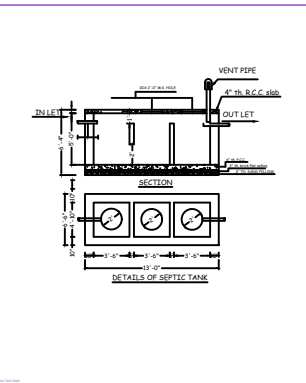
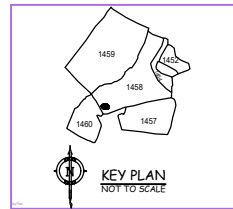
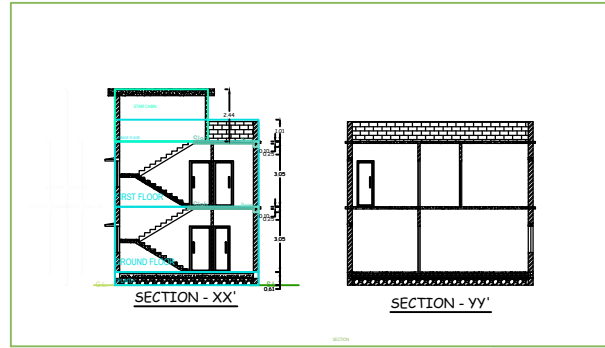

PROPOSED PLAN FOR, SMT SUSHILA DEVI D/O RAMDEO CHOUHAN, W/O SRI AMARJEET CHOUHAN, AT PRESENT RESIDING AT, G.P. CAMP ALKUSA KUSUNDA, PO. KUSUNDA, PS. KENDUADIH, DIST. DHANBAD, JHARKHAND. FOR RESIDENTIAL BUILDING AT, OLD KHATA NO-34, NEW KHATA NO-5, OLD C.S. PLOT NO- 515, NEW C.S. PLOT NO-1458, AREA:- 2.30 DECIMAL SITUATED AT MAUZA NO:129, MAUZA -JEALGORA (GOVINDPUR) DISTRICT -DHANBAD (J H A R K H A N D)

BRIEF SPECIFICATION

FOUNDATION----- CEMENT CONCRETE (1:3:4)
FOOTING----- R.C.C. (1:4:3)
BRICK WORK IN FOUNDATION & SUPERSTRUCTURE
FIRST CLASS BRICK WORK IN CEMENT MORTAR (1:4)
D.P.C.----- P. D.P.C. IN CEMENT CONCRETE (1:2:4)
COLUMNS----- R.C.C. (1:4:3)
BEAM----- R.C.C. (1:4:3)
FLOOR----- 1" I.P.S. OVER 3" P.C.C.
ROOF----- 4" THK. R.C.C. ROOF (1:4:3)
LINTEL----- 6" THK. R.C.C. LINTEL (1:4:3)
STAIRS----- RISE- 6" TREAD- 10"
DOORS----- D-3'3"x7'0", D1-5'0"x7'0", D2-2'6"x7'0"
WINDOWS----- W-5'0"x4'0", W1-4'0"x4'0", W2-2'6"x4'0"
VENTS----- V-2'0"x2'0"

SCHEDULE

D- 3'-6" X 7'-0" W- 5'-0" X 4'-0"
D1-3'-0" X 7'-0" W1- 4'0" X 4'-0"
D2-2'-6" X 7'-0" V- 2'-0" X 2'-0"

DETAILS OF AREA

LAND AREA : 1000 Sft.
GROUND FLOOR AREA : 625.16 Sft.
FIRST FLOOR AREA : 625.16 Sft.
COVERED AREA : 1250.32 Sft.
% OF PLINTH AREA : 62.51%
F.A.R : 1.25

SIGN OF OWNER

SIGN OF ARCHITECT

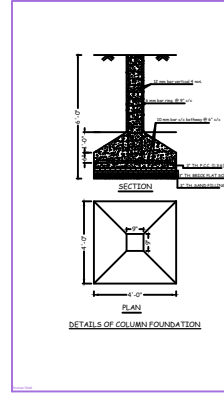
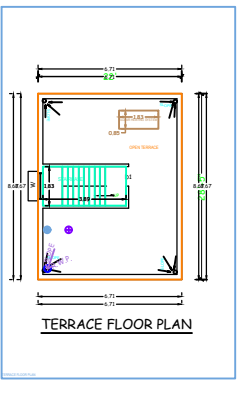
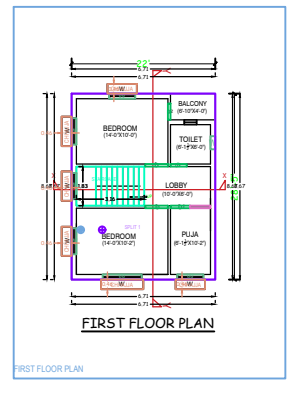
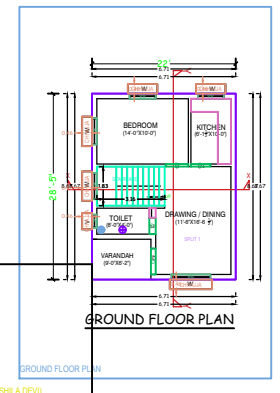
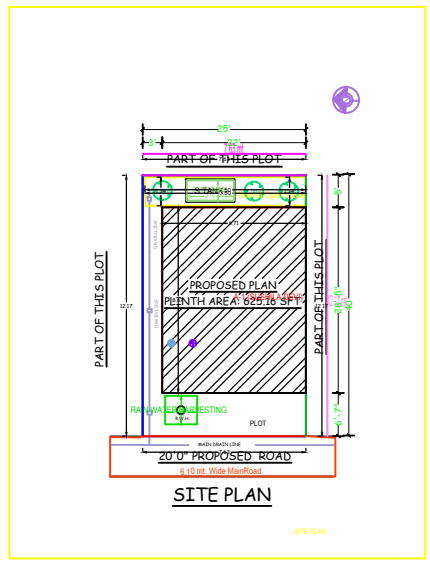

Building A (SUSHILA DEVI)

Floor Name	Area (Sq. Ft.)	Volume (Cu. Ft.)	Weight (Kilograms)	Load (Kilograms)
Ground Floor	625.16	1250.32	1250320	1250320
First Floor	625.16	1250.32	1250320	1250320
Terrace Floor	1250.32	2500.64	2500640	2500640
Total	1250.32	2500.64	2500640	2500640

SCHEDULE OF JOINERY:

Item Name	Quantity	Length (m)	Weight (kg)	Load (kg)
1. Windows	5	2.5	125	1250
2. Doors	3	2.5	75	750
3. Vents	1	2.0	20	200
4. Linels	1	1.0	10	100
5. Roofs	1	1.0	10	100

SCHEDULE OF JOINERY:

Item Name	Quantity	Length (m)	Weight (kg)	Load (kg)
1. Windows	5	2.5	125	1250
2. Doors	3	2.5	75	750
3. Vents	1	2.0	20	200
4. Linels	1	1.0	10	100
5. Roofs	1	1.0	10	100

UmsBLA Table for Building A (SUSHILA DEVI)

Floor	Area (Sq. Ft.)	Volume (Cu. Ft.)	Weight (Kilograms)	Load (Kilograms)
Ground Floor	625.16	1250.32	1250320	1250320
First Floor	625.16	1250.32	1250320	1250320
Terrace Floor	1250.32	2500.64	2500640	2500640
Total	1250.32	2500.64	2500640	2500640

PROJECT SUMMARY

Item	Value
Plot Area (Total)	1000.00
Plot Area (Covered)	1250.32
Plot Area (Plinth)	625.16
Plot Area (Roof)	625.16
Plot Area (Total)	1250.32
Plot Area (Covered)	1250.32
Plot Area (Plinth)	625.16
Plot Area (Roof)	625.16
Plot Area (Total)	1250.32

COLOR INDEX

Color	Description
Black	Plot Boundary
Red	Abutting Road
Green	Proposed Road (Coverage Area)
Blue	Existing (To be retained)
Yellow	Existing (To be demolished)

MARGIN DETAIL:

Side	Width (ft)	Height (ft)	Front Margin	Rear Margin	Side Margin	Street Margin
Front	5.0	10.0	2.0	1.0	0.5	0.0

Table:

Building	No. of Same Bldg.	Total Built Up Area (Sq. Ft.)	Total FAR Area (Sq. Ft.)	Text (No.)
1. SUSHILA DEVI	1	1250.32	1250.32	01
Grand Total	1	1250.32	1250.32	01