

Project Title : SRI SAILESH AGARWALLA

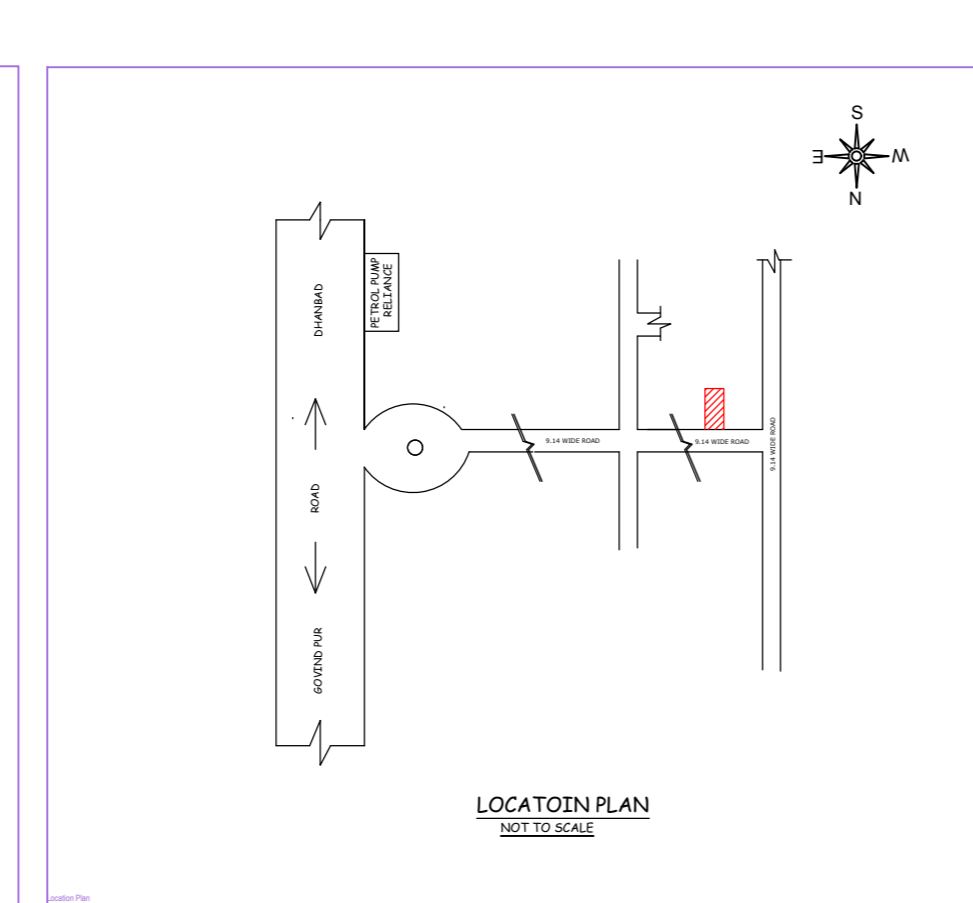
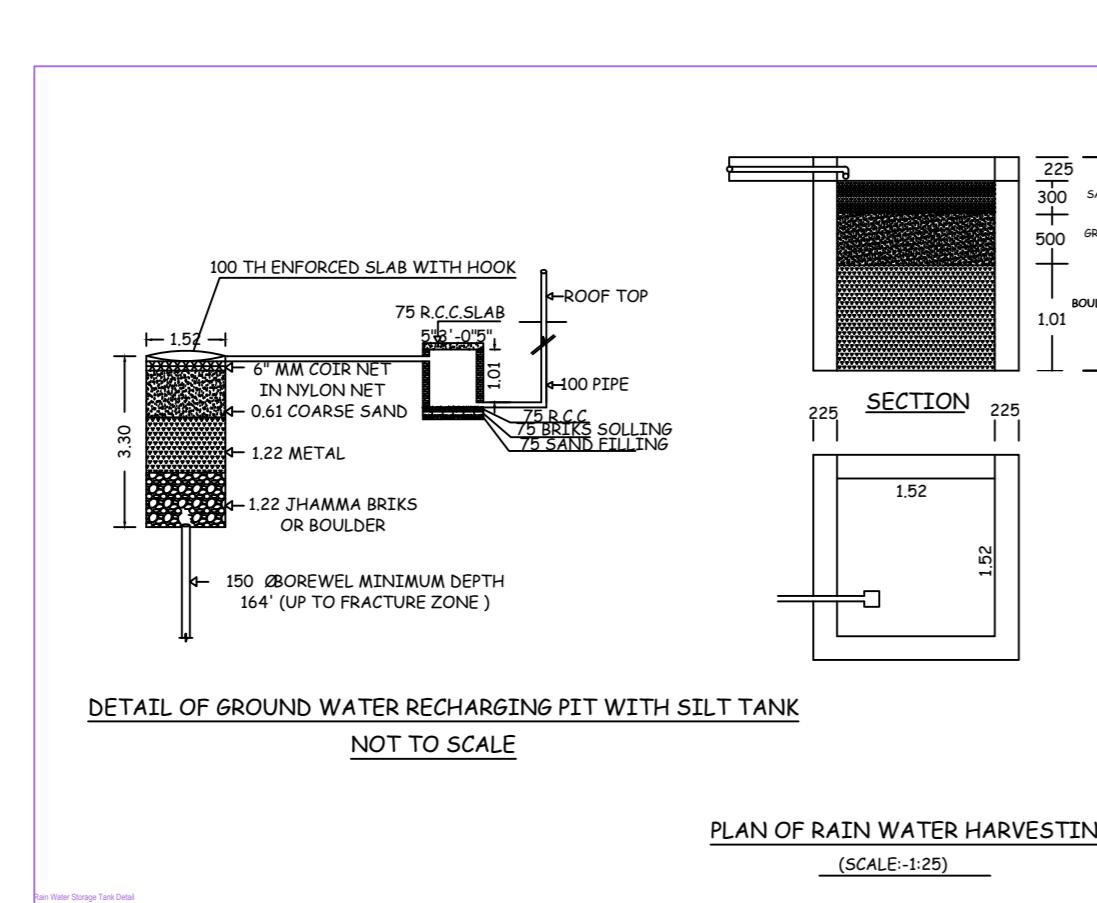
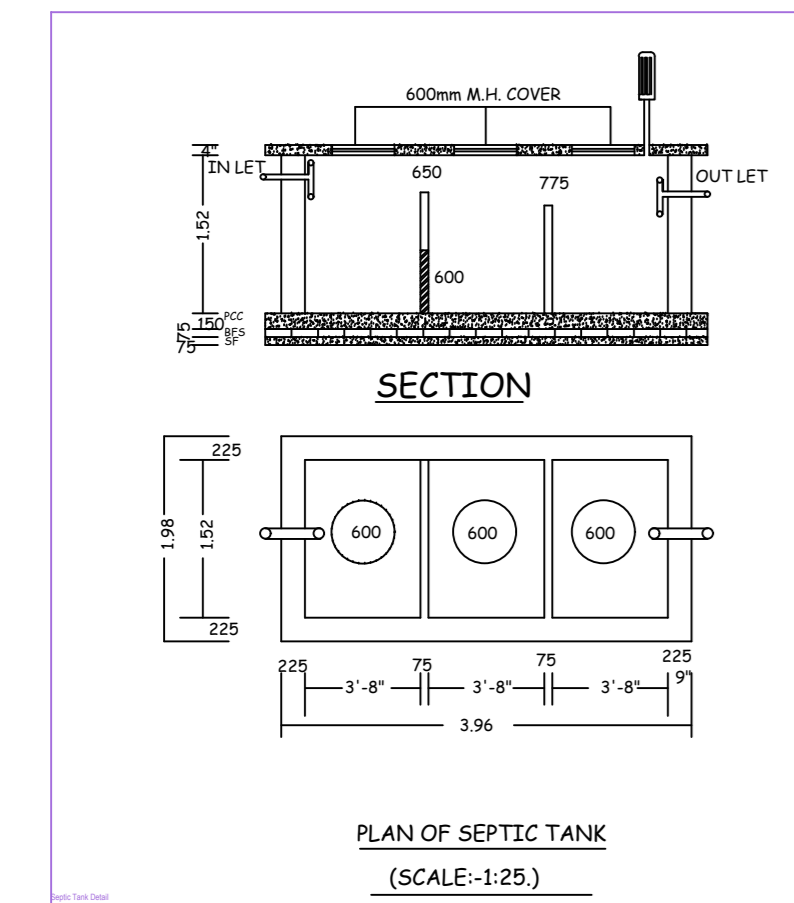
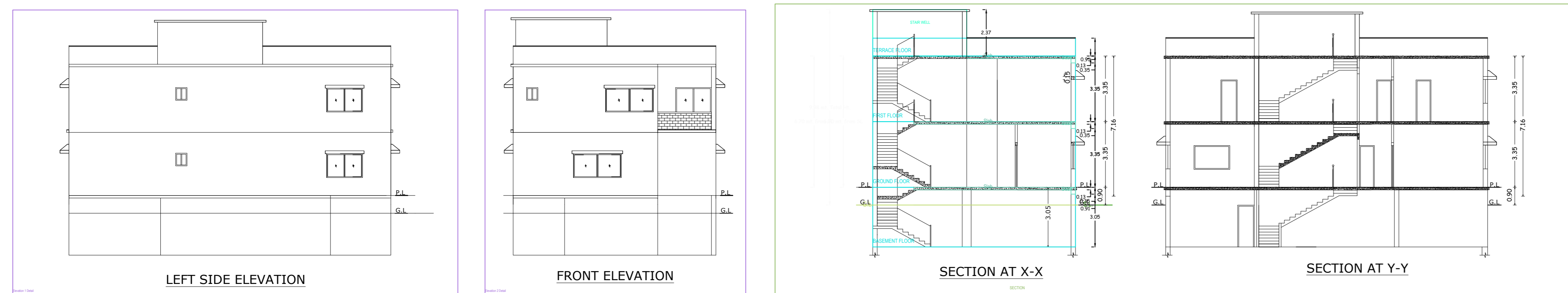

SPECIFICATIONS

FOUNDATION..... CEMENT CONCRETE (1:3:6)
 BRICK WORK IN FOUNDATION & SUPERSTRUCTURE
 FIRST CLASS BRICK WORK IN CEMENT MORTAR (1:4)
 D.P.C..... 25mm D.P.C. IN CEMENT CONCRETE(1:2:4)
 FLOOR..... 25mm E.P.S OVER 3" F.C.C.
 LINTEL..... 150mm THICK R.C.C LINTEL (1:1 1/2:4)
 ROOF..... 125mm THICK R.C.C ROOF (1:1 1/2:4)
 STAIR..... RISE - 150mm , TREAD - 230mm
 DOOR..... D - 1.06X2.13, D1 - 0.91X2.13, D2 - 0.76X2.13
 WINDOWS..... W - 1.83X1.22
 VENTILATION..... V-0.61X0.61
 COLLAPSIBLE GATE..... C-G - 1.22X2.13
 JALIS..... J - 0.91

NOTES

AREA OF LAND..... 260.22 Sqm.
 BASEMENT FLOOR AREA..... 140.24 Sqm.
 GROUND FLOOR COVERED AREA..... 165.79 Sqm.
 FIRST FLOOR COVERED AREA..... 197.15 Sqm.
 TOTAL COVERED AREA..... 463.18 Sqm.
 % OF PLINTH AREA..... 51.33
 F.A.R..... 1.24

TITLE OF DRAWING

PLAN OF THE PROPOSED RESIDENTIAL BUILDING OF SRI SAILESH AGARWALLA
 S/O BIRENDRA KUMAR AGARWALLA ON PART OF C.S PLOT NO- 618 (OLD) ,
 430 (NEW), UNDER KHATA NO-74 (OLD), 182 (NEW) IN MOUZA -AMAGHATA ,
 NO - 170 , IN THE DISTRICT OF DHANBAD , (JHARKHAND).

 SIGNATURE OF OWNER

 SIGNATURE OF ENGINEER
 SCALE :- 1:100

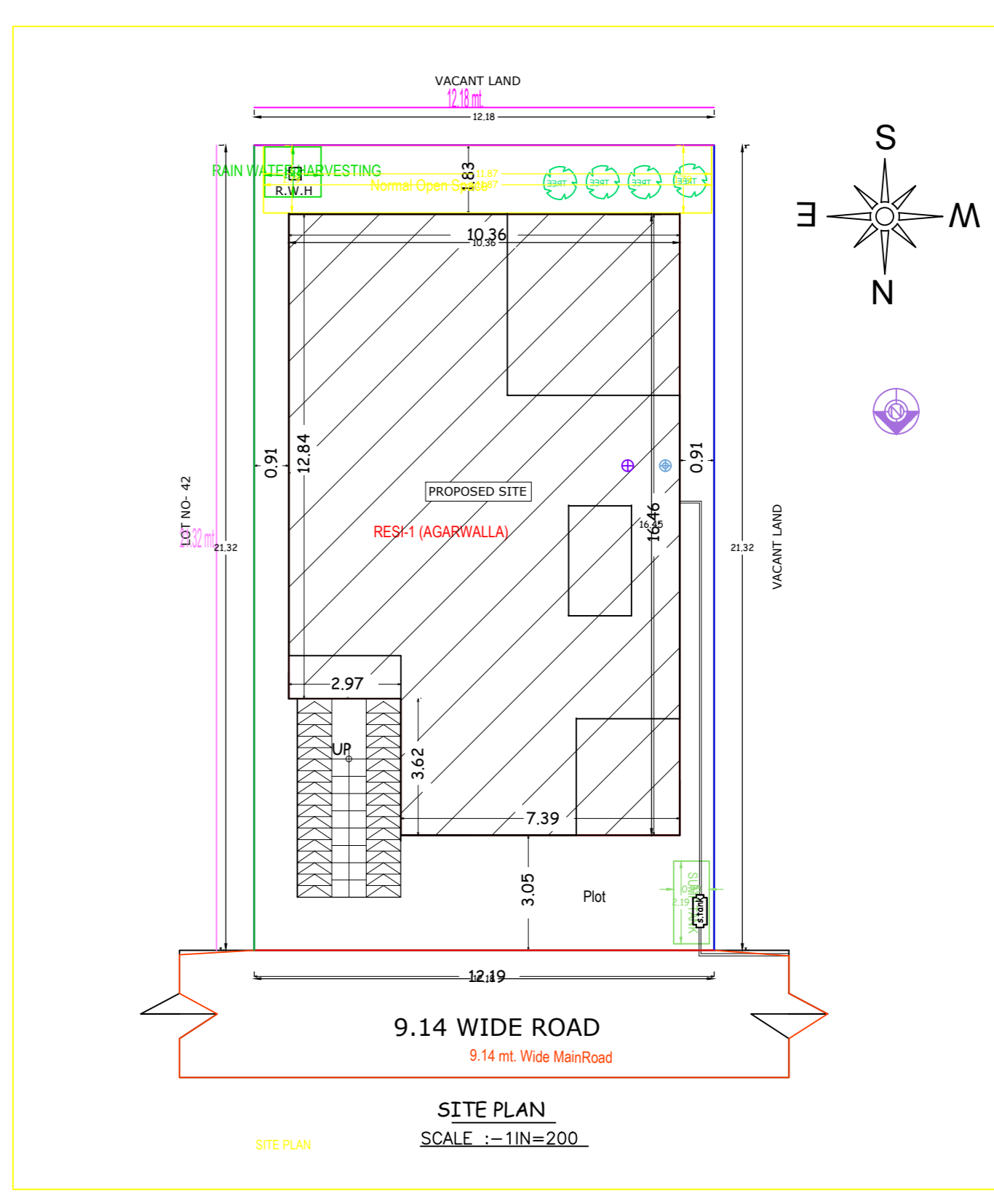
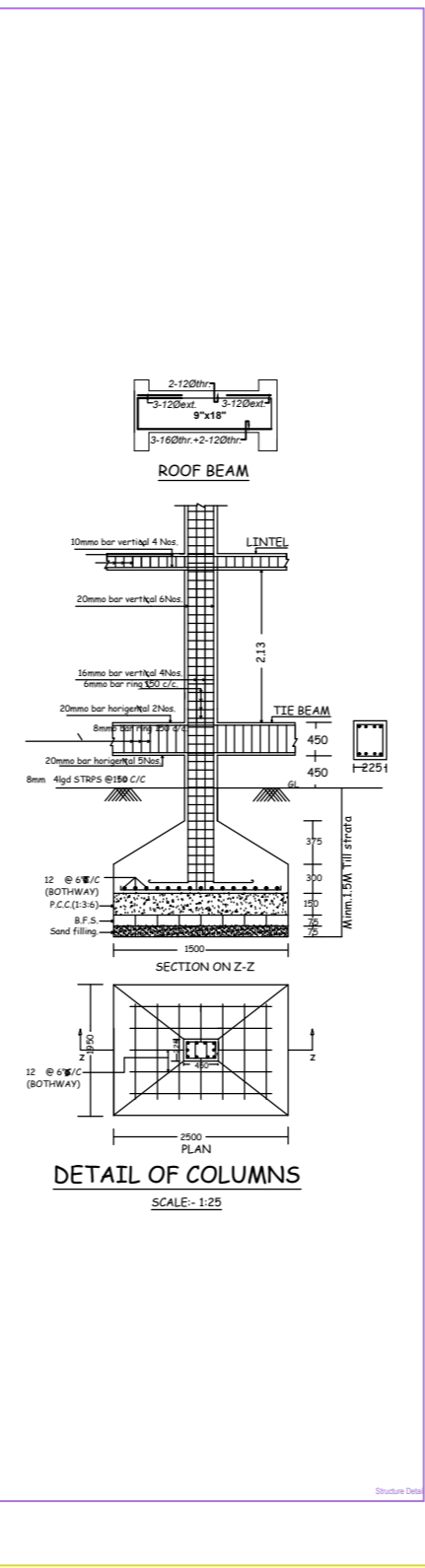
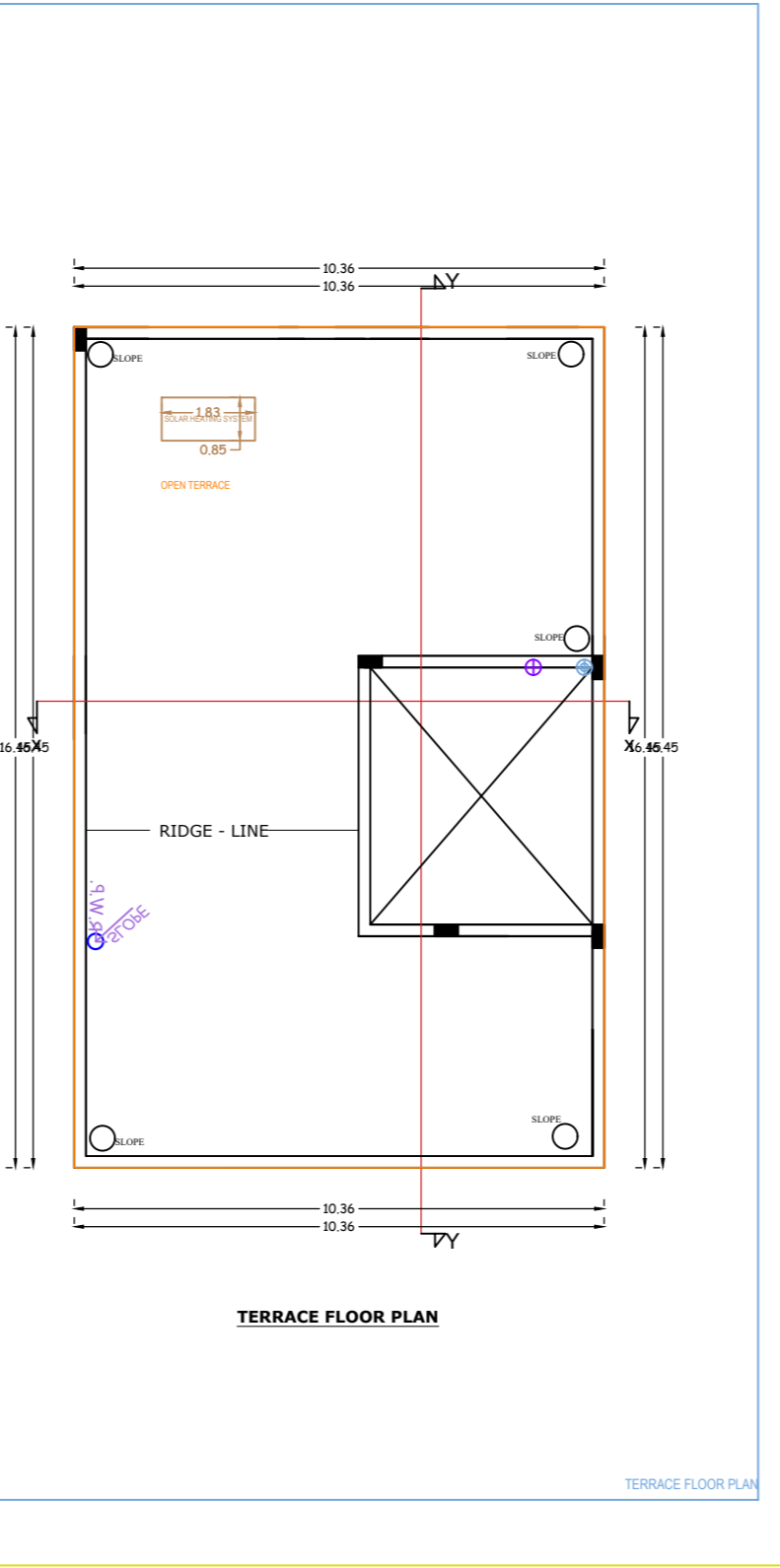
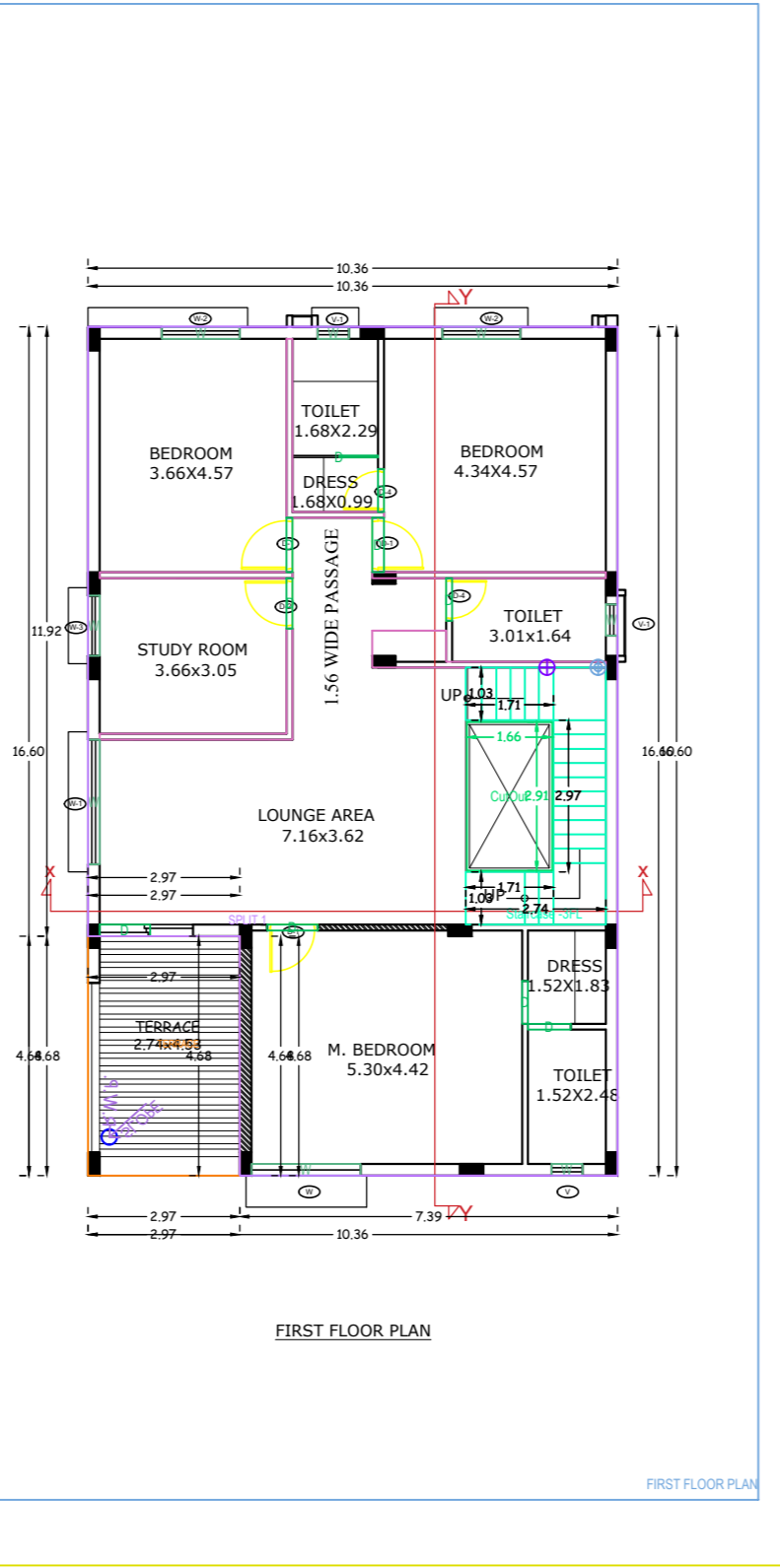
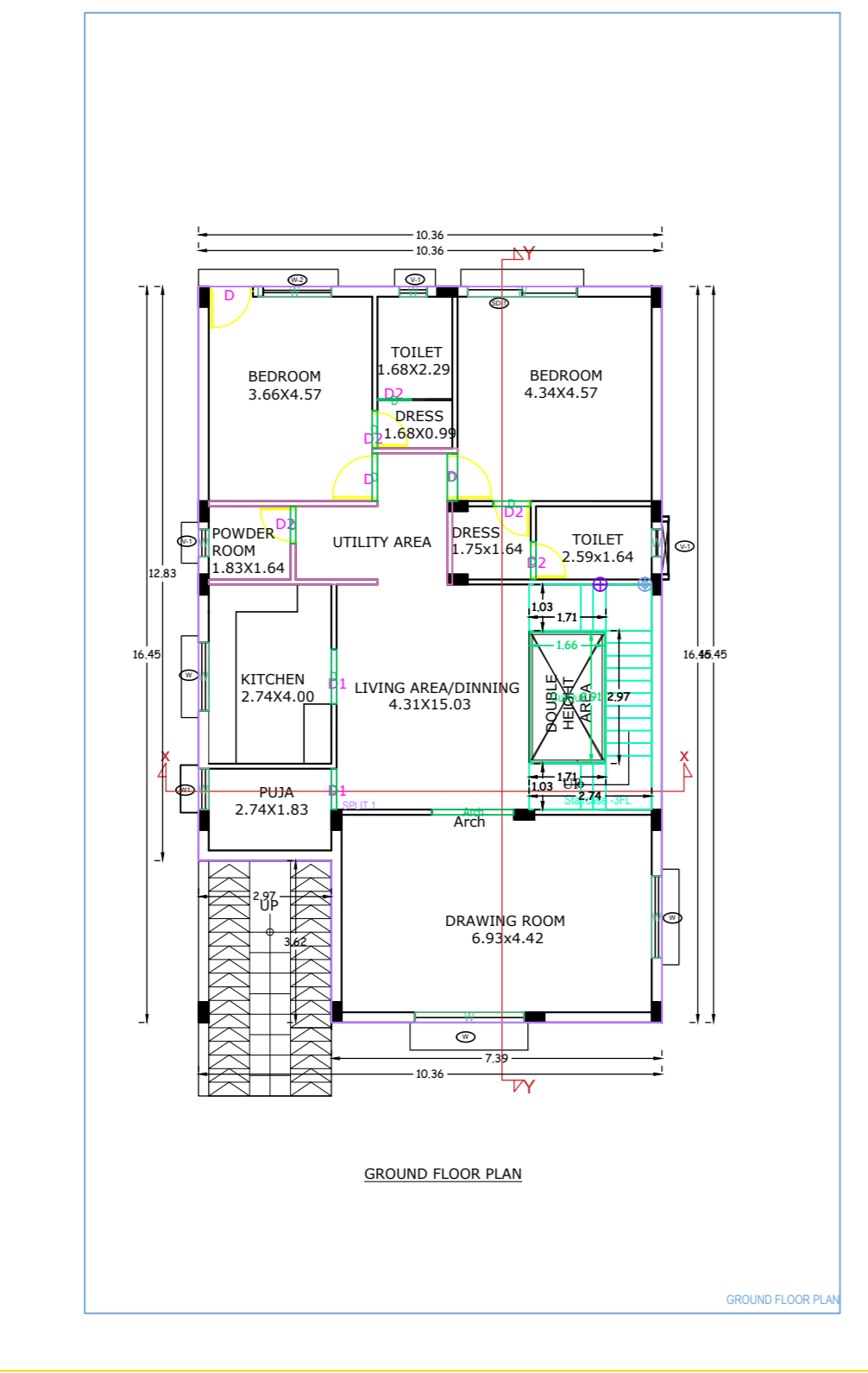
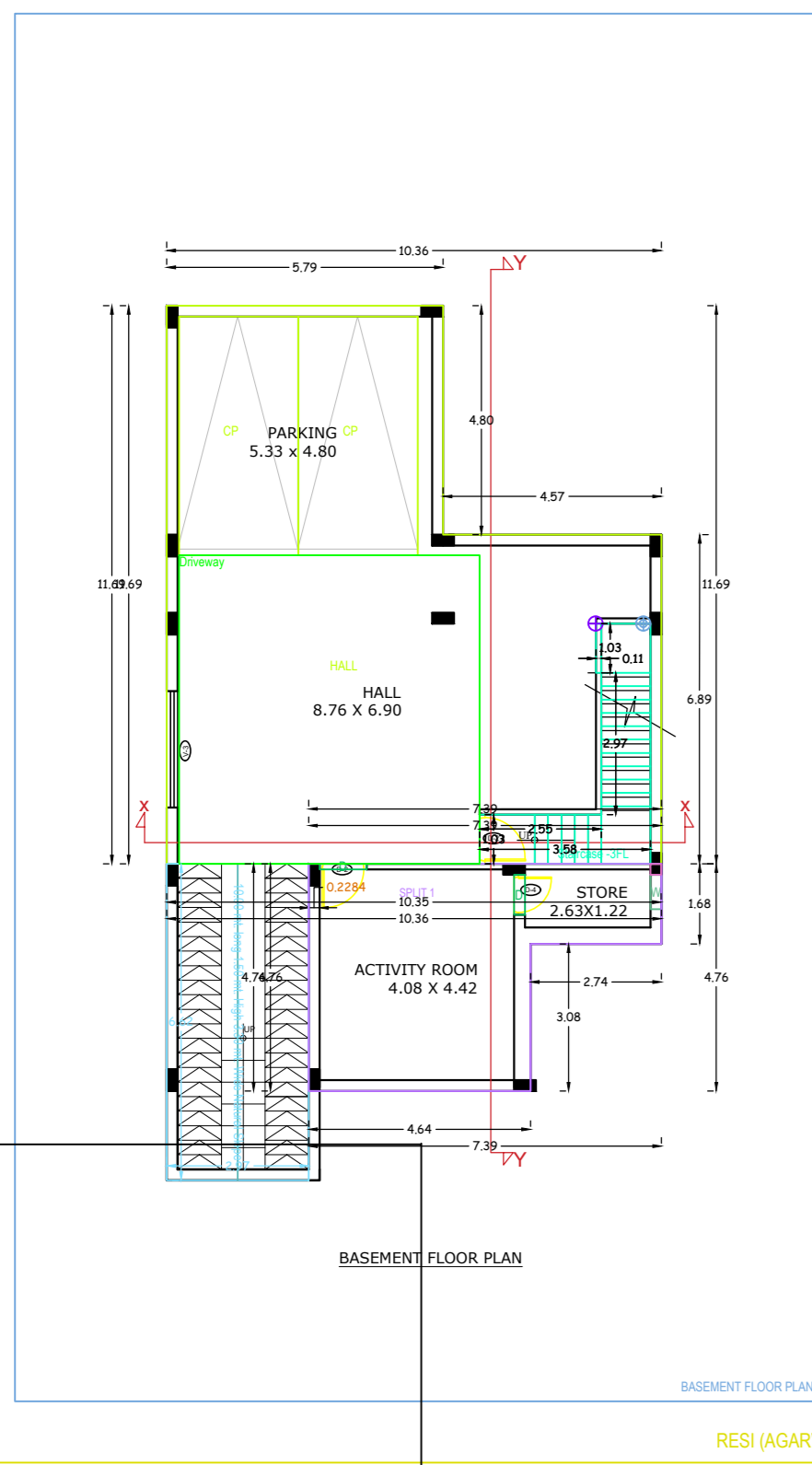

Building RESI (AGARWALLA)

Floor Name	Area	Volume	Weight	Foundation	Proposed	Actual Area	Total Area	Total Volume
Basement	140.24	0.08	125.79	0.13	0.08	140.24	140.24	125.79
Ground Floor	165.79	0.08	158.17	0.08	0.08	165.79	165.79	158.17
First Floor	197.15	0.08	182.12	0.08	0.08	197.15	197.15	182.12
Terrace	0.00	0.00	0.00	0.00	0.00	0.00	0.00	0.00
Total	463.18	0.08	435.98	0.13	0.08	463.18	463.18	435.98

SCHEDULE OF JOINERY

ITEM NO.	DESCRIPTION	UNIT	QTY	REMARKS
1	FRONT DOOR	NO.	1	
2	BACK DOOR	NO.	1	
3	WINDING DOOR	NO.	1	
4	TOILET DOOR	NO.	1	
5	STAIR DOOR	NO.	1	
6	WINDING DOOR	NO.	1	
7	TOILET DOOR	NO.	1	
8	STAIR DOOR	NO.	1	
9	WINDING DOOR	NO.	1	
10	TOILET DOOR	NO.	1	
11	STAIR DOOR	NO.	1	
12	WINDING DOOR	NO.	1	
13	TOILET DOOR	NO.	1	
14	STAIR DOOR	NO.	1	
15	WINDING DOOR	NO.	1	
16	TOILET DOOR	NO.	1	
17	STAIR DOOR	NO.	1	
18	WINDING DOOR	NO.	1	
19	TOILET DOOR	NO.	1	
20	STAIR DOOR	NO.	1	
21	WINDING DOOR	NO.	1	
22	TOILET DOOR	NO.	1	
23	STAIR DOOR	NO.	1	
24	WINDING DOOR	NO.	1	
25	TOILET DOOR	NO.	1	
26	STAIR DOOR	NO.	1	
27	WINDING DOOR	NO.	1	
28	TOILET DOOR	NO.	1	
29	STAIR DOOR	NO.	1	
30	WINDING DOOR	NO.	1	
31	TOILET DOOR	NO.	1	
32	STAIR DOOR	NO.	1	
33	WINDING DOOR	NO.	1	
34	TOILET DOOR	NO.	1	
35	STAIR DOOR	NO.	1	
36	WINDING DOOR	NO.	1	
37	TOILET DOOR	NO.	1	
38	STAIR DOOR	NO.	1	
39	WINDING DOOR	NO.	1	
40	TOILET DOOR	NO.	1	
41	STAIR DOOR	NO.	1	
42	WINDING DOOR	NO.	1	
43	TOILET DOOR	NO.	1	
44	STAIR DOOR	NO.	1	
45	WINDING DOOR	NO.	1	
46	TOILET DOOR	NO.	1	
47	STAIR DOOR	NO.	1	
48	WINDING DOOR	NO.	1	
49	TOILET DOOR	NO.	1	
50	STAIR DOOR	NO.	1	
51	WINDING DOOR	NO.	1	
52	TOILET DOOR	NO.	1	
53	STAIR DOOR	NO.	1	
54	WINDING DOOR	NO.	1	
55	TOILET DOOR	NO.	1	
56	STAIR DOOR	NO.	1	
57	WINDING DOOR	NO.	1	
58	TOILET DOOR	NO.	1	
59	STAIR DOOR	NO.	1	
60	WINDING DOOR	NO.	1	
61	TOILET DOOR	NO.	1	
62	STAIR DOOR	NO.	1	
63	WINDING DOOR	NO.	1	
64	TOILET DOOR	NO.	1	
65	STAIR DOOR	NO.	1	
66	WINDING DOOR	NO.	1	
67	TOILET DOOR	NO.	1	
68	STAIR DOOR	NO.	1	
69	WINDING DOOR	NO.	1	
70	TOILET DOOR	NO.	1	
71	STAIR DOOR	NO.	1	
72	WINDING DOOR	NO.	1	
73	TOILET DOOR	NO.	1	
74	STAIR DOOR	NO.	1	
75	WINDING DOOR	NO.	1	
76	TOILET DOOR	NO.	1	
77	STAIR DOOR	NO.	1	
78	WINDING DOOR	NO.	1	
79	TOILET DOOR	NO.	1	
80	STAIR DOOR	NO.	1	
81	WINDING DOOR	NO.	1	
82	TOILET DOOR	NO.	1	
83	STAIR DOOR	NO.	1	
84	WINDING DOOR	NO.	1	
85	TOILET DOOR	NO.	1	
86	STAIR DOOR	NO.	1	
87	WINDING DOOR	NO.	1	
88	TOILET DOOR	NO.	1	
89	STAIR DOOR	NO.	1	
90	WINDING DOOR	NO.	1	
91	TOILET DOOR	NO.	1	
92	STAIR DOOR	NO.	1	
93	WINDING DOOR	NO.	1	
94	TOILET DOOR	NO.	1	
95	STAIR DOOR	NO.	1	
96	WINDING DOOR	NO.	1	
97	TOILET DOOR	NO.	1	
98	STAIR DOOR	NO.	1	
99	WINDING DOOR	NO.	1	
100	TOILET DOOR	NO.	1	

Utilities Table for Building RESI (AGARWALLA)

FLOOR	Name	Utilities Type	Utilities Area	Color Code	No. of Fixtures	No. of Fixtures
Basement	PLU-1	PLAT	300.00	300.00	2	1
Total			300.00	300.00	2	1

AREA STATEMENT GENERAL PROJECT INFORMATION

Sl. No.	Description	Area (Sq. M)
1	Plot Area	260.22
2	Basement Area	140.24
3	Ground Floor Area	165.79
4	First Floor Area	197.15
5	Terrace Area	0.00
6	Total Covered Area	463.18
7	Basement Volume	125.79
8	Ground Floor Volume	158.17
9	First Floor Volume	182.12
10	Terrace Volume	0.00
11	Total Volume	435.98

COLOR INDEX

Color	Material
Red	Brick
Green	Plaster
Blue	Paint
Yellow	Paint

MARKING DETAIL

Sl. No.	Marking	Foot Mark	Head Mark	Back Mark
1	1:15 M. Wall	3.05	1.83	0.91
2	1:15 M. Wall	3.05	1.83	0.91

PAR & Termenter Details (Table 50-1)

Sl. No.	Part	Area (Sq. M)	Volume (Cu. M)	Weight (Kilo Grams)
1	Basement	140.24	125.79	125.79
2	Ground Floor	165.79	158.17	158.17
3	First Floor	197.15	182.12	182.12
4	Terrace	0.00	0.00	0.00
5	Total	463.18	435.98	435.98