

Project Title: RABIYA PARWEEN

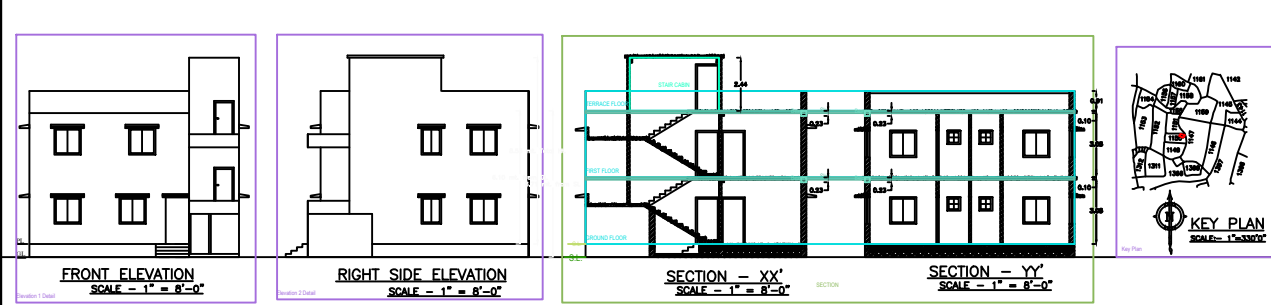

FOR MADA USE

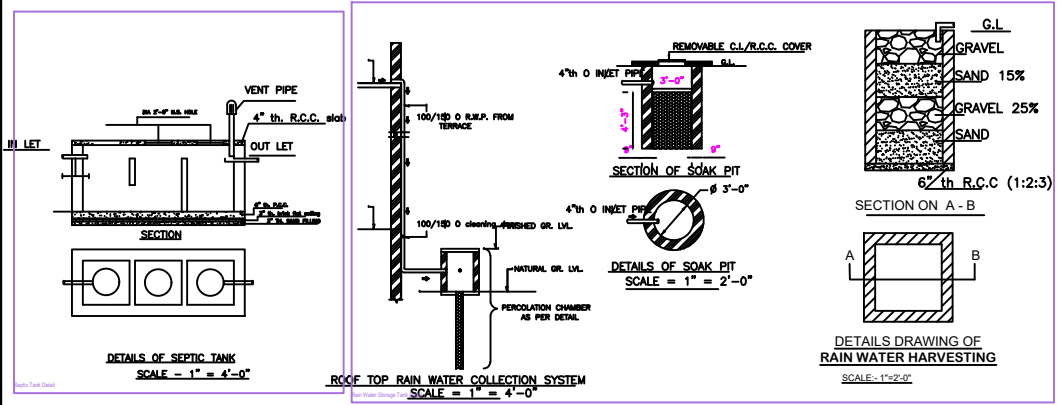

TITLE OF DRAWING

PROPOSED PLAN FOR, RABIYA PARWEEN W/O - MD. AYUB AT PRESENT RESIDING AT NEAR MADARSA ISLAMPUR MADHUBAN, PS-LODNA, DHANBAD (JHARKHAND) FOR RESIDENTIAL BUILDING AT OLD KHATA NO- 24, NEW KHATA NO-179, OLD C.S.PLOT NO- 1307, NEW C.S. PLOT NO-1150 AREA- 3.90 DECIMAL SITUATED AT MAUZA NO: B7, MAUZA -KURMIDIH (GOVINDPUR), DISTRICT- DHANBAD

BRIEF SPECIFICATION

FOUNDATION-----CEMENT CONCRETE (1:3:6)  
FOOTING-----R.C.C. (1:1:3)  
BRICK WORK IN FOUNDATION & SUPERSTRUCTURE  
FIRST CLASS BRICK WORK IN CEMENT MORTAR (1:6)  
D.P.C.-----1" D.P.C. IN CEMENT CONCRETE (1:2:4)  
COLUMNS-----R.C.C. (1:1:3)  
BEAM-----R.C.C. (1:1:3)  
FLOOR-----1" I.P.S. OVER 3" P.C.C.  
ROOF-----4"THK. R.C.C. ROOF (1:1:3)  
LINTEL-----4"THK. R.C.C. LINTEL (1:1:3)  
STAIRS-----RISE- 6", TREAD- 10"  
DOORS-----D-3'3"x7'0", D1-3'0"x7'0", D2-2'6"x7'0"  
WINDOWS-----W-3'0"x4'0", W1-4'0"x4'0", W2-2'6"x4'0"  
VENTS-----V-2'0"x2'0"

SCHEDULE

D- 3'-6" X 7'-0"	W- 4'-0" X 4'-0"
D1- 3'-0" X 7'-0"	W1- 3'0" X 4'-0"
D2- 2'-9" X 7'-0"	V - 2'-0" X 2'-0"

DETAILS OF AREA

LAND AREA	: 1700.00 Sft.
GROUND FLOOR AREA	: 999.14 Sft.
FIRST FLOOR AREA	: 999.14 Sft.
COVERED AREA	: 1998.28 Sft.
% OF PLINTH AREA	: 58.77%
F.A.R.	: 1.17

SIGN. OF OWNER

SIGN. OF ARCHITECT

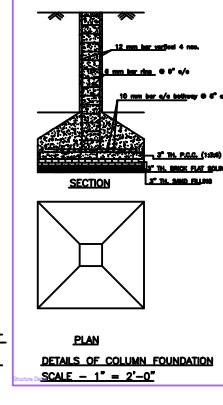
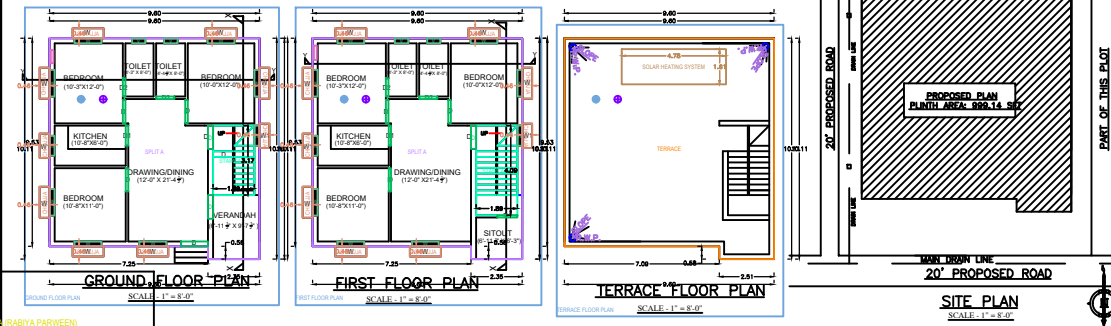
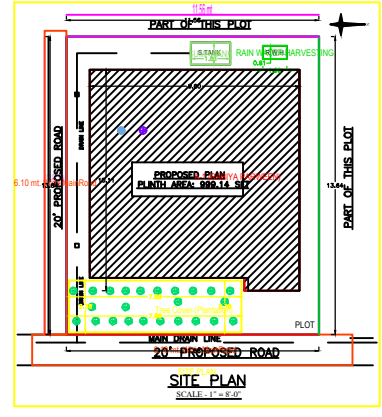

Building A (RABIYA PARWEEN)

Floor Name	Total Built Up Area (Sq.m)	Proposed FAR Area (Sq.m)	Total FAR Area (Sq.m)	Total (No.)
GROUND FLOOR	999.14	999.14	999.14	01
FIRST FLOOR	999.14	999.14	999.14	01
TERRACE FLOOR	0.00	0.00	0.00	00
<b>Total</b>	<b>1998.28</b>	<b>1998.28</b>	<b>1998.28</b>	<b>02</b>

SCHEDULE OF JOINERY:

BUILDING NAME	NAME	LENGTH	HEIGHT	NO.
RABIYA PARWEEN	D	0.96	2.10	04
	D	0.91	2.10	03
	D	1.07	2.10	08
	D	1.08	2.10	01
	D	1.20	2.10	01

SCHEDULE OF JOINERY:

BUILDING NAME	NAME	LENGTH	HEIGHT	NO.
RABIYA PARWEEN	V	0.91	1.90	04
	W	0.91	1.20	04
	W	1.20	1.20	04

UNBUILT Table for Building A (RABIYA PARWEEN)

FLOOR	Name	CURRENT FLOOR AREA (Sq.m)	PROPOSED FLOOR AREA (Sq.m)	No. of Rooms	No. of Tenants
GROUND FLOOR	FLAT A	180.00	180.00	2	1
	TERRACE	180.00	180.00	0	1

AREA	DESCRIPTION	AREA (Sq.m)	NO. OF ROOMS
PROPOSED	PROPOSED PLAN FOR, RABIYA PARWEEN W/O - MD. AYUB AT PRESENT RESIDING AT NEAR MADARSA ISLAMPUR MADHUBAN, PS-LODNA, DHANBAD (JHARKHAND) FOR RESIDENTIAL BUILDING AT OLD KHATA NO- 24, NEW KHATA NO-179, OLD C.S.PLOT NO- 1307, NEW C.S. PLOT NO-1150 AREA- 3.90 DECIMAL SITUATED AT MAUZA NO: B7, MAUZA -KURMIDIH (GOVINDPUR), DISTRICT- DHANBAD	1998.28	02